2 CENTS PAY NO MORE!

Chicago Daily Tribune

THE WORLD'S GREATEST NEWSPAPER

FINAL EDITION

VOLUME LXXXX.—NO. 286 C [REG U.S. PAT. OFFICE: COPYRIGHT 1931 BY THE CHICAGO TRIBUNE.] MONDAY, NOVEMBER 30, 1931.—32 PAGES THIS PAPER CONSISTS OF TWO SECTIONS—SECTION ONE **** PRICE TWO CENTS IN CHICAGO AND SUBURBS ELSEWHERE THREE CENTS

REFORM LEADER SHOOTS BOY

JAPAN REVOKES ITS CRITICISM OF STIMSON

Tokio Says Incident Is Closed.

BULLETIN.

TOKIO, Nov. 30 (Monday).—(AP)—Mamoru Shigemitsu, Japanese charge d'affaires in China, has been instructed to confer with Dr. Wellington Koo, Chinese foreign minister, at Nanking on the question of creating a neutral zone in Manchuria, and the hope prevailed in official circles here that this would lead to direct negotiations for a settlement of the whole Manchurian problem.

BULLETIN.

LONDON, Nov. 29.—(AP)—A band of 30 men attacked the Japanese embassy tonight and tried to force an entry, but escaped as police arrived. Windows of the embassy were broken in the attack. The embassy staff was absent at the time.

[Chicago Tribune Press Service.]

TOKIO, Nov. 30.—[Monday.]—The Japanese ministry of war and the high command of the Japanese army today unleashed an attack on Baron Shidehara, foreign minister, on the heels of a retraction by the foreign office of its criticism of Secretary of State Henry L. Stimson for his misconstrued statements on the Manchurian situation. The foreign office at the same time declared the incident between the two governments is closed in the most complete possible way.

While American Ambassador W. Cameron Forbes described the situation between Mr. Stimson and the foreign office as "entirely cleared up" and as "a comedy of errors," Japanese military officials today directed the full force of their anger at Baron Shidehara.

Military Secret Revealed.

According to the newspaper Nichi Nichi, the foreign minister is charged by military leaders with being guilty of revealing military secrets, pointing to Secretary Stimson's statements of his negotiations with Shidehara in support of their accusations. They allege that Mr. Stimson's statements revealed that the foreign minister had disclosed to the United States that the Japanese minister of war and the chief of staff had pledged that Japan would not attack Chinchow.

According to Nichi Nichi, this "offense" is regarded as serious matter inasmuch as military officials allege Shidehara revealed military secrets of the army as well as of the chief of staff. The war ministry further asserts that if this information had leaked out to China it would have resulted seriously for Japan.

It is understood that Shidehara will be questioned at the cabinet meeting on the matter today. The foreign office admits that Secretary Stimson's revelation of "a confidential matter" is seriously embarrassing their chief.

Situation Clarified: Japan.

TOKIO, Nov. 29.—(AP)—The Japanese foreign office today revoked its criticism of Secretary of State Henry L. Stimson for statements on the Manchurian situation which had been misconstrued as his, and said the situation had been entirely clarified.

"Mr. Stimson assures that he did not make any such statement as I thought from press dispatches," said a spokesman for the Japanese foreign office, who yesterday accused the American secretary of state of "losing his head" and "flying into fulminations."

"Incident Is Closed."

"Therefore I consider my impulsive expressions yesterday entirely unfelled for," the spokesman continued today. "I desire to state that any part of my statement which was not proper is hereby revoked. The assurance given by Mr. Stimson to Ambassador Debuchi clarifies the situation entirely to our satisfaction. The incident is closed."

(The American secretary of state Friday made public portions of an exchange of notes on the Manchurian situation between Japan and the United States. Japan had disclaimed any intention of attacking Chinchow and in view of this Secretary Stimson said it was difficult for him to understand press reports that the Japanese were advancing toward Chinchow. Other statements in an Associated Press dispatch distributed in Japan by the Kokusai News agency were misconstrued in Japan as coming from him.)

Mr. Stimson's categorical denial that he made the statements erroneously attributed to him and a cable of explanation from Ambassador Debuchi

(Continued on page 10, column 3.)

NEWS SUMMARY

of The Tribune

[And Historical Scrap Book.]

Monday, November 30, 1931.

LOCAL.

Daniel L. Gilday, leader of Englewood Law and Order league, is arrested with gun and liquor flask after he shoots youth who tries to help him home. Page 1.

Adam Wolf, member of the board of assessors and long a Republican leader in Cook county, dies of pneumonia. Page 1.

Police and citizens of Hammond battle "hunger marchers"; communist caravan is finally routed from city with tear gas bombs. Page 1.

Woman offers trips for two to Rio Grande region as prize in Golden Cards bridge tournament. Page 3.

Assessors offer plan to add many millions of dollars' worth of capital stock to 1931 assessment. Page 4.

Figures show progressive rise in tax rates in Chicago as authorized by legislature. Page 4.

Girl dies in Waukegan as fifth victim of grade crossing crash in North Chicago; inquest today. Page 5.

Team from Iowa State college wins intercollegiate judging contest at live stock show; thousands attend exposition on second day. Page 6.

Good Fellows to enroll today to bring cheer to poor families on Christmas. Page 7.

Goal of Joint Emergency Relief fund is raised from $8,800,000 to $10,000,000; need is greater than first estimated, Ryerson says. Page 11.

More schools appeal for help for Hungry School Children's fund. Page 15.

Death notices, obituaries. Page 18.

News of society. Page 21.

FOREIGN.

Japan revokes criticism of Secretary of State Stimson and declares incident is closed. Page 1.

Gandhi reveals plans to renew India's fight for freedom upon his return. Page 5.

Crownless Bourbon family members plan meeting in England to get organized. Page 6.

Depression has left dreary series of suicides in all classes in its wake in England. Page 8.

League's efforts to establish peace in Manchuria run into new snag. Page 10.

German state of Hesse, rich in days of kaiser, goes broke. Page 14.

WASHINGTON.

United States loses more than half its millionaires since 1928 and income of remainder is cut two-thirds. Page 1.

Maj. Gens. Hanson E. Ely and Fred Sladen and Rear Admiral Thomas P. Magruder retire today. Page 1.

Bill to authorize building up to limit of London navy pact will be introduced as soon as congress meets. Page 9.

Secretary Lamont makes report on U. S. trade for last fiscal year. Page 11.

Rhode Island congressman proposes dry law modification to permit United States to license states to make and sell liquor. Page 16.

DOMESTIC.

Special congressional election in New Jersey based on national issues is augur of outlook for 1932. Page 2.

Charge that he countenanced juggling of alcohol permits raised against Vivian. Page 2.

Author says educated are most helpless in a depression and that there is a surplus of college people. Page 4.

Wreck 812 buildings and erect only 169 in year; high taxes and lack of tenants blamed. Page 16.

SPORTS.

New York Rangers rout Blackhawks, 5 to 0. Page 23.

Presnell's field goal beats Chicago Bears, 3 to 0. Page 23.

Green Bay Packers defeat Brooklyn, 7 to 0, to assure tie for national pro league title. Page 23.

Detroit beats Les Canadiens, 3 to 2, in overtime. Page 23.

Which team is best of Big Ten's three football champions? Page 23.

San Francisco beats De Paul, 38 to 7. Page 23.

Minor leaguers seek cure at West Baden. Page 23.

Bonesetter Reese, famed as "miracle" healer, dies. Page 23.

Pilate favored in Bowie charity feature today. Page 24.

EDITORIALS.

Congress and the Country: The Farm Board's Own Middlemen; On Behalf of Suitors and Taxpayers; Little Drifts of Government. Page 12.

FINANCE, COMMERCE.

Grain traders see only hope for upturn in stock market advance. Page 27.

Week of falling prices serves to becloud financial mind. Page 27.

Ups and downs are noted in news of the trade world. Page 27.

Dr. Hans Luther explains Germany's position on credit payments. Page 27.

Want Ad index. Page 29.

Average net paid circulation of THE CHICAGO TRIBUNE October 1931

DAILY 825,000

SUNDAY 1,000,000

U. S. IN 2 YEARS LOSES HALF ITS MILLIONAIRES

Remainder's Income Cut Two-Thirds.

BY ARTHUR SEARS HENNING.

[Chicago Tribune Press Service.]

Washington, D. C., Nov. 29.—[Special.]—That there are 23,496 fewer millionaires in America now than there were before the stock market crash is one of the striking revelations of the disastrous effects of the business depression made by the internal revenue bureau's statistics of income for 1930 issued today.

If a millionaire be defined as a person with not less than a million dollars worth of property, the income from which is 50 thousand dollars or more, there were 43,184 millionaires in the heyday of the boom times in 1928. The stock market cracked in October, 1929, leaving 38,650 persons reporting incomes of 50 thousand dollars or more for that calendar year. In 1930, however, the number of millionaires had fallen to 19,688.

Fewer Rich to "Soak."

The figures showing less than half as many millionaires with about one-third of their former income will have an important bearing upon tax legislation in the approaching session of congress to meet the 2 billion dollar treasury deficit looming for this fiscal year.

With the radicals raising the cry of "Soak the rich," and administration leaders in congress proposing to double surtaxes on millionaires, it would appear from the treasury figures that there is about as much chance of getting any large amount of additional revenue from this source as there is of getting blood out of a turnip.

The statistics disclose that there were 511 persons in 1928 with incomes of one million or more, nearly double the number the previous year. In 1929 there were 504 but in 1930 only 149. In 1929 there were 38 persons with incomes of five millions or more of whom 21 were in New York, 2 in Illinois, 3 in Michigan, of whom Henry Ford presumably is one, and 3 in Pennsylvania, of whom Secretary of the Treasury Andrew W. Mellon presumably is one.

How Income Dropped.

What hard times have done to the millionaires is disclosed the statistics that the aggregate income of persons with incomes of one million dollars or more in 1930 was $355,661,694 compared with $1,185,135,330 in 1929. Those with incomes of $500,000 or more in 1930 had an aggregate income of $207,742,387 compared with $663,450,463 in 1929. A similar proportionate decline of income prevails in all of the other millionaire classes. The tax yield from all millionaire incomes for 1930 is about one-third of the yield for 1929.

The number of all individual income tax returns for 1930 was 3,376,652, a falling off of 574,705 from the number for 1929. The aggregate net income of all income tax payers for 1930 was $17,220,703,620, a decrease from that of the previous year of $7,073,856,119, or more than 29 per cent. The tax liability for 1930 was $473,689,563, a decrease of $517,247,417, or 52 per cent, compared wtih 1929, in which year the normal tax rates were 1 per cent lower than in 1930.

In 1930, compared with 1929, aggregate wages and salaries in all returns fell off nearly 2 billions of dollars, business income nearly 1 billion, partnership income 800 millions, profits from sale of real estate, stocks, etc., 1½ billions, capital net gains nearly 2 billions, dividends 700 millions, rents and royalties 260 millions, interest and other income 435 millions.

Corporations Show Big Drop.

In 1930 of 498,110 corporations filing income tax returns 214,412 showed net income aggregating $5,627,312,995 on which taxes of $618,246,431 were assessed. Compared with 1929 this was a decrease of $4,633,994,149 in net income and $428,739,406 in tax. In 1929 there were 269,430 corporations showing net income. Corporations showing no net income numbered 186,591 in 1929 and 231,287 in 1920.

The figures show that the 40,573 taxpayers with incomes of between $25,000 and $50,000 obtained a larger percentage of their income from selling real estate, stocks and bonds than did any other class. Those with incomes under $5,000 got more proportionately from this source than did the millionaires who got far more than did other classes from capital net gains from sale of assets held more than two years.

Tax exempt securities owned by taxpayers aggregated $4,936,200,909 in 1930 compared with $5,373,145,359 in 1929.

GETTING READY FOR CHRISTMAS DELIVERIES

THE REINDEER ARE A LOT SCARCER THIS YEAR THAN USUAL, BUT THEY ARE BIGGER AN' WILL DELIVER MORE GOODS PER ANIMAL
E PLURIBUS UNUM
INCREASED BUYING POWER OF THE DOLLAR
MR. & MRS. SANTA
CHRISTMAS 1931

Adam Wolf, G.O.P. Chief, Assessor, Dies

(Picture on page 7.)

Adam Wolf, veteran member of the Cook county board of assessors and a former city treasurer of Chicago, died early this morning at his home at 3500 Sheridan road. He had been ill for six months. Peumonia was the immediate cause of death.

The death of Mr. Wolf removed an important figure from local and state Republican politics. He had been for many years a member of the Cook county and state central Republican committees. He was a popular leader in his party and consistently polled heavy votes. His term still had another year to run.

Born in Germany in 1857.

Mr. Wolf was born in Stadecken, Germany, Jan. 5, 1857. He came to America with his parents seven years later, settling in Chicago. He was educated in the public schools here and in manhood entered the dry goods business, which he eventually relinquished for politics. From ward politics he rose to larger fields. In 1893 he was elected to his first office, that of collector for West Town.

Mr. Wolf boasted often that as West Town collector he was the first city collector to turn over interest on public funds voluntarily. In 1895 he was elected city treasurer, and three years later was elected to the board of assessors, where he remained continuously until his death.

Member of Numerous Clubs.

Mr. Wolf was a member of various clubs and organizations, the principal ones among them being the Royal Arcanum, the Royal League, the National Union, the North American Union, the Illinois Athletic club, and the German club.

He was a widower. Surviving him are four children—Mrs. Frank Gaskell and Robert N., Herbert C., and Mary Louise Wolf. Funeral arrangements will be announced later.

KNOCKED DOWN BY BICYCLE; DIES; "DRIVER" SOUGHT

Louis Martin, 73 years old, 1108 Harvard avenue, Evanston, died yesterday at the Lake View hospital of injuries received Nov. 18 when he was struck by a "hit and run" bicyclist.

Mr. Martin was the owner of the Pioneer laboratory, a material testing concern at 2340 Belmont avenue. He stepped out of the door of the laboratory on the day of the accident, and was knocked down by a small boy riding his bicycle on the sidewalk. The boy fled and police have been unable to locate him.

Mr. Martin suffered a concussion of the brain and other injuries which caused his death yesterday.

SLAIN IN AUTO; BODY IS TOSSED OUT ON STREET

John Alessi, 35 years old, who roomed at 1953 Jackson boulevard, was taken for a ride early this morning and shot to death. His body with two bullet holes in the head was tossed from an automobile at Damen and Ogden avenues. He was identified at the county morgue by Carmen Gnolfo, a son of Mrs. Catino Gnolfo, 1119 South Racine avenue, widow of Philip Gnolfo, member of the Genna gang, who was slain May 31, 1930. Mrs. Gnolfo declared that Alessi was a "friend of the family."

Witnesses told of hearing several shots shortly before 3 o'clock this morning. Then a large automobile, which had been racing southwest in Ogden avenue, slowed down at Damen avenue and the body was thrown out.

Mrs. Gnolfo was brought into the case when a letter from the office of United States District Attorney G. E. Q. Johnson informing her that Joe Gallella had been convicted in federal court, was found in Alessi's pocket. The letter indicated that Mrs. Gnolfo and James Torry had posted $600 surety for Gallella's automobile, presumed by the police to have been seized in transporting liquor. A demand was made in the letter that the automobile be returned to the government or the $600 would be forfeited. Mrs. Gnolfo said she did not know what the letter was about, and gave it to Alessi to investigate. He was said to be a barber.

Edward Hines Reported Seriously Ill at His Home

Edward Hines, the lumberman, is seriously ill with heart trouble, according to information from his home, 1456 Ridge avenue, Evanston, this morning. Mr. Hines has been suffering from a heart ailment for a long time, and yesterday his condition took an alarming turn.

THE WEATHER

MONDAY, NOVEMBER 30, 1931.

Sunrise, 6:58; sunset, 4:20. Moon rises at 9:29 p. m. today. Jupiter and Neptune are morning stars. Venus, Mars and Saturn are evening stars.

Chicago and vicinity—Mostly cloudy Monday, possibly light rain turning to snow flurries in afternoon, colder in afternoon; moderate southwest winds, becoming fresh northwest in afternoon; fair and colder Tuesday.

TRIBUNE BAROMETER.

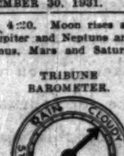

TEMPERATURES IN CHICAGO

MAXIMUM, NOON 38
MINIMUM, 3 A. M. 35

6 a. m.	35	Noon	38	6 p. m.	37
4 a. m.	35	1 p. m.	38	9 p. m.	36
5 a. m.	35	2 p. m.	37	Unofficial—	
6 a. m.	35	3 p. m.	37	10 p. m.	36
7 a. m.	35	4 p. m.	37	11 p. m.	36
8 a. m.	35	5 p. m.	37	Midnight	36
9 a. m.	35	6 p. m.	37	1 a. m.	35
10 a. m.	36	7 p. m.	37	2 a. m.	35
11 a. m.	36				

For 24 hours ended at 7 p. m., Nov. 29: Mean temperature, 36; normal, 34; excess since Jan. 1, 1,427 degrees; excess since Nov. 1, 290 degrees.

Barometer—7 a. m., 30.06; 7 p. m., 29.93.

[Official weather table on page 29.]

Tear Gas Routs Hunger March at Hammond

Participants in the communist "hunger march" on Washington were repulsed and scattered by police and citizens in Hammond yesterday when they tried to hold a demonstration there, a few hours after they had started their pilgrimage from Chicago.

The motor caravan in which the "marchers" are traveling was split into four columns after police had thrown several tear gas bombs which blinded members of their own department and their citizen supporters, as well as the communists whom they were dispersing. The columns continued their four separate ways eastward.

When the party, recruited principally in Chicago but including a number of representatives from northwest and Pacific coast states, reached Hammond it was met by 35 policemen, who warned the leaders not to make a demonstration in the city.

They ignored his order and stopped at State and Fayette streets. Several hundred citizens gathered as a communist speaker began a verbal attack on the police. A member of the communist party, it was charged, opened the fight by throwing a brick at the police. The police charged the group, using their clubs freely.

Citizens swarmed about the cars of the communists, stripping their banners from them and smashing several headlights. The fight ended when the tear bombs were thrown, sending both parties choking from the field.

One column of communists reached Gary and held a peaceful demonstration there before proceeding to South Bend. A second was reported south of Hammond on the Lincoln highway, and the other two could not be found.

Their Swords to Be Beaten Into Mashies

[Chicago Tribune Press Service.]

Washington, D. C., Nov. 29.—[Special.]—"They shall beat their swords into mashie irons and their spears in niblicks."

Two of three of the leading defenders of the country, who retire at midnight tomorrow night were asked what they intended to do and replied thus:

"I am going to play golf as I always have wanted to play it and as I always knew I could play it if I had plenty of time."

The three men who reached 64 this month and will retire as the month ends are Maj. Gen. Hanson E. Ely, Maj. Gen. Fred Sladen and Rear Admiral Thomas Magruder.

Swings a Mean Driver.

Ely who retires as commandant of the second corps area based at Governors Island, N. Y., swings a mean driver. His ambition is to "crack eighty" as he now shoots ninety or under consistently. He is a robust golfer of great enthusiasm, admits "a small bet or two" adds to the pleasure of the game and is willing to wager on any or each hard shot as it comes up.

Gen. Ely also should do well in the social end of his golfing. In one month recently, he attended 23 formal dinners.

He expects to move to Washington and practically live on the Burning Tree and Chevy Chase courses.

Gen. Sladen's game is not so hot. His heart's desire is to "crack ninety." He now is a "95 and up" golfer, but with the eternal optimism of "95 and up," he knows relief from martial worries will lop off at least ten strokes.

Fought in World War.

Gen. Ely retires after forty-four active years in the army during which he missed becoming chief of staff only because he was a contemporary of Gen. Charles P. Summerall. As a colonel Ely commanded a combat regiment, the 28th infantry, in the battle of Cantigny. After being cited for bravery in this action, Maj. Gen. Ely took command of the regular army brigade of the 2d division, participating in the fighting at Chateau Thierry.

Gen. Sladen participated in the Aisne defensive, the Château Thierry offensive and at St. Mihiel and the Meuse-Argonne. He commanded the first brigade of American forces in Germany until July, 1921. During that same year he went to Fort Sheridan, later being assigned to West Point where he was commandant.

Rear Admiral Magruder leaped into prominence in 1927 when he printed a series of magazine stories criticizing the administration of the navy. He charged that the navy was over officered and expended millions annually which did not aid national defense.

2 CHINESE DIE, ONE WOUNDED IN GUN BATTLE

Two Chinese were shot and killed last night and a third, an innocent bystander, was probably fatally wounded during a gun fight in the Chinese quarter at 22d street and Wentworth avenue.

The slain men were Moy Choon Nie, 36 years old, and Moy Him, 38, both of 2240 Wentworth avenue. The wounded man, Moy Tong See, 32, also of the same address, is in the People's hospital with a wound in the neck.

From Moy Jung, 2221 Wentworth avenue, Pekin police learned details of the double murder and wounding. He said that he, Moy Choon Nie, Moy Him and Chu Chuck Saong, had just left a meeting of the Chinese Consolidated Benevolent association, 225 West 22d street, when the other three men became involved in an argument. Chu drew a gun and killed Moy Choon Nie, and fled. He and Moy Him caught Chu in front of 226 West 22d place, and seized his gun. Another Chinese, Cheung Min Yen, appeared and shot and killed Moy Him, permitting Chu to escape.

Moy Tong See later was found wounded in 22d street. He had been shot in the first fire.

For More than 20 Years the Tribune Has Led in Want Advertising

Every year, for more than twenty years, advertisers have given far more want advertising to the Chicago Tribune than to any other Chicago newspaper. During the first 10 months of this year, the Tribune published nearly as much want advertising as all other Chicago newspapers combined and 80% more than the second paper.

CHICAGO TRIBUNE WANT AD SECTION

DANIEL GILDAY SEIZED WITH GUN AND RUM FLASK

Official of Law and Order League.

(Pictures on back page.)

Daniel L. Gilday, vice president of the Englewood Law and Order league and a foremost prohibition agitator, was arrested last night with a half pint of moonshine liquor in his pocket after he had shot and probably fatally wounded a boy 17 years old. The boy, who was accompanied by another boy, had offered to assist Gilday to his home when they met him at 70th and Green streets.

Gilday, in addition to his activity as vice president of the Englewood Law and Order league, is a director of the Better Government association. He has been a member of the board of the Pilgrim Congregational church for more than forty years. This latter statement was made by E. J. Davis, also a reformer and superintendent of the so-called Better Government association. The Book of Chicagoans states Gilday has been a deacon of the church since 1913.

Bullets and Badges in Pockets.

In Gilday's pockets, aside from the pint of moonshine, the police found the loaded pistol with which the boy was shot, a tear gas throwing device constructed in the form of a fountain pen, a police badge describing the holder as a member of the staff of former Chief of Police Collins, and also the badge of an investigator of the state's attorney's office. There was also a pawn ticket and some .3 exploded pistol cartridges.

After Gilday had shot the boy he fell to the sidewalk beside his victim and was still there, apparently in a stupor, when the police arrived several minutes later to arrest him. Eight persons who saw Gilday on the street or in the Englewood police station asserted that he was intoxicated. Gilday is 65 years old. He lives at 6731 Perry avenue.

Wounded Youth Near Death.

The wounded youth is Herman Knoll of 6938 South May street. Gilday's bullet struck him in the abdomen. He was taken to the Englewood hospital by a man who witnessed the shooting. An operation was ordered in the hope that his life could be saved.

Knoll and his friend, Herman Alkema, 18 years old, 7210 South Sangamon street, were on their way to services at the Open Door mission, 7014 South Halsted street, when they saw the reformer. According to Alkema, Gilday was staggering uncertainly and in danger of falling.

In Boy Scout fashion the two youths decided, Alkema said, to do a good deed for a man who needed help.

"We went up to him," Alkema told the police, "and asked him where he lived. Knoll said that if he told us we would take him to his door. He was so drunk we had to hold him up by the arms.

Sees Gilday Draw Pistol.

"But he didn't want help. He jerked away from us and pulled a pistol out of his pocket. I saw him in time and I ran. But Knoll was too slow. He tried to take the pistol away from this man. I turned around when I heard a shot fired. Herman was falling down and the man was, too."

Alkema ran to a telephone and summoned the police.

His statement was verified by three other youths who were across the street from the scene of the shooting, which was the northwest corner of 70th and Green streets. These witnesses are Peter Wessles, 7422 Aberdeen street; Daniel Klosterman, 7109 South Morgan street, and Francis Hannon, 6946 South May street.

Tell Version to Police.

All went to the police station to relate that they had seen Knoll and Alkema walk up to Gilday and try to assist him. After the shooting, seeing the two men on the sidewalk, they ran over to them and Hannon took Knoll to the hospital, they said.

In the police station Gilday told a somewhat incoherent tale of two large, powerful men who had tried to hold him up. He described the assailants as about 27 or 28 years old and declared he had shot in self-defense. He pointed to a scratch on his nose and declared he had been slugged by one of the attackers.

Alkema asserted that Gilday had the scratch when he and Knoll first met him and that this injury was one of the things that caused them to feel sympathy for the reformer.

Pastor Praises Two Youths.

The Rev. Peter Epma, pastor of the Open Door mission, told the police that Knoll and Alkema were youths of good character and

regular in their attendance at the mission.

Gilday vehemently defended his action. He declared he was the victim of a frameup.

"I've got a right to carry a gun," he said. "I'm an investigator. Yes, vice president of the Englewood Law and Order league and director of the Better Government association. Call Roche gave me the badge. Send for him. Send for E. J. Davis, the Better Government association superintendent. They'll get me out. Somebody slipped that liquor in my pocket."

Davis Makes Statement.

Mr. Davis appeared at the station and became angry when Assistant State's Attorney Mal Coghlan refused him permission to talk privately with the prisoner.

"There is no more estimable citizen in Englewood than Gilday," declared Davis. "He never took a drop of liquor in his life. Recently he has been suffering from arterial trouble and he may have dropped unconscious on the street from this cause.

"This shooting is an inexpressible tragedy. Gilday was a volunteer in the work of cleaning up vice and booze. He has always been at war with the police. It is not unlikely that the bottle of liquor was planted on him. They wanted to get him and they had a motive to say he was intoxicated."

When he was asked if he would back Gilday in a fight for freedom, Davis said he would.

Statements by Witnesses.

Statements concerning the condition of Gilday after the shooting were taken by Lieut. Michael Vaughn and Mr. Coghlan.

Frank Fenerman, 6958 Green street, who ran out of his house when he heard the shot that wounded Knoll, said:

"Before the police arrived we moved Gilday up so he could sit on the curb. He was too intoxicated to get up himself. There was a strong odor of liquor on his breath."

Sergt. Walter Lyons, of the detective bureau, took Gilday to the Englewood hospital, where he was viewed by Dr. Leo Jacobsen. Lyons said the doctor declared Gilday intoxicated. The same opinion prevailed with the sergeant and with Policeman Edward Galbright of his squad.

Drunk, Other Policemen Say.

"He was drunk," said Lieut. Vaughn and the lockup keeper, William Crossey.

"Gilday staggered as he was being brought up to the desk," declared Desk Sergt. Daniel L. Stokes.

Lieut. Vaughn said that Gilday had appeared in his office at about 4 p. m. yesterday, boasting that he was going to make a real cleanup of vice and liquor resorts in Englewood.

"I'm taking the place of John Lyle now," he told the officer.

Judge Lyle, while a candidate for the Republican nomination for mayor, had promised a cleanup of gangs all over the city.

After Gilday's arrest Lieut. Vaughn ordered that he be taken to the police bureau of identification for finger printing, pictures, and measurements. Assistant State's Attorney Coghlan announced that the case would be investigated and prosecuted by the state's attorney's office "in the usual manner."

Swanson Disclaims Badge.

In regard to the badge of the state's attorney's office found in Gilday's possession State's Attorney Swanson said he had no knowledge of its being issued to Gilday. He said he did not believe it had been given to the reformer during the Swanson administration. Mr. Swanson said that two badges had been missing since the police graft investigation and that a search was being made for them. He expressed disbelief that Roche had appointed Gilday an investigator.

"Gilday is an insurance broker. He has been in charge of the Englewood Law and Order league since 1924. For several years he was a vice president of the Better Government association. He resigned that office about two years ago, but retained his directorship. He is a member of the Psi Upsilon fraternity.

In 1925 the Gilday home was bombed, the blast tearing away a part of the front porch. In January, 1929, Gilday reported to the police that he had found another bomb in his front hall. He attributed these attempts at damage to the enmity of lawbreakers whose places he was having closed. He claimed that forty-three Englewood speakeasies had been put out of business through information his league furnished prohibition agents.

Accuse Vivian of Permitting Juggling of Liquor Permits

Denver, Colo., Nov. 29.—[Special.]—Another charge arose tonight to harass John F. Vivian, federal prohibition administrator, as his chief, Amos W. W. Woodcock, sped westward to take personal charge of an investigation that started after one of Vivian's agents clubbed to death a youth in an effort to obtain possession of three ounces of wine.

The newest charge is that Vivian countenanced the "juggling" of alcohol permits while their distribution was under his jurisdiction in 1929. It was made by Miss Velma J. Peddicord, former clerk in the prohibition bureau here, who claims she was "railroaded" out of the bureau by Vivian because she questioned his actions.

Vivian tonight said he thinks "something has been lost sight of" in the statewide indignation that has arisen over his administration.

Thinks Something Wrong.

"Something seems to have been lost sight of in this matter," he said. "That is the law itself. The prohibition law must be enforced."

Thus does he answer charges that his agents "framed" innocent men and women, were brutal, that they used young girls as procurers of whisky, that they staged parties and drank confiscated liquor.

Miss Peddicord charges that her complaint against irregularities in the alcohol permit division was never fully investigated by Washington authorities. She forwarded to Washington a list of twenty-three alcohol permittees, including prominent Denver physicians and businessmen, whose records, she charged, would show violations of federal alcohol statutes.

Facts in this case have been presented Woodcock's two special intelligence officers, Perry A. Shirley and George S. Taylor, who will confer with Woodcock immediately after his arrival here tomorrow morning.

Shirley and Taylor came here after Woodcock learned the facts regarding the death of Milford G. Smith, Englewood youth, killed by Dierks. Vivian submitted to him only statements of Dierks and an agent with him, ignoring complaints of Englewood citizens.

Negotiating for Loan.

Several days ago it was learned that in December, 1930, two months before Dierks became an agent and while he still was an undercover man, Vivian was negotiating with him for a $4,000 loan which he said in letters bearing his signature he expected to receive before May.

Still another phase in the character of Vivian was revealed today through records of the Jefferson county court in Golden, his home city, where it is shown he threatened to take bankruptcy to avoid payment of $1,300 to the estate of a life-long friend.

Hand Injured as Bomb He Found in Lot Explodes

Mit Ito, 42 years old, said by police to be a Japanese, suffered cuts and burns on his hands last night when a powder device described as a bomb, exploded in his room at 6635 Ellis avenue. He was treated at the Woodlown hospital, where it was said his right hand was virtually paralyzed. Ito told police that he found three short lengths of pipe in a prairie near his home, and was prodding one of them when it exploded.

KIDNAPED AND ROBBED.

Plymouth, Ind., Nov. 29.—[Special.]—Ralph Miller, a filling station attendant, was kidnaped tonight by two men driving an Ohio car, robbed of $60 and released eight miles west of here. The same station was robbed Thanksgiving night

Chicago Daily Tribune
THE WORLD'S GREATEST NEWSPAPER

Vol. LXXXX. Monday, Nov. 30. No. 286.

Published daily at Tribune Tower, Chicago, Illinois.
The Tribune Company, publishers.

MAIL SUBSCRIPTION PRICES.

Mail subscription prices in Ill. [outside of Chicago], Ind., Iowa, Mich., and Wis.—Daily with Sunday, one year, $12.50.
Zones 3 and 4 in states other than Ill., Ind., Iowa, Mich., and Wis.—Daily, $7.50 per year.
Zones 5 to 8, inclusive, Canada, Mexico and foreign—Daily, $12.00 per year.
Entered as second class matter June 9, 1903, at the postoffice at Chicago, Ill., under the act of March 3, 1879.

DAN SERRITELLA'S TRIAL SCHEDULED TO BEGIN TODAY

State Senator Daniel Serritella, city sealer under the last city hall régime, is scheduled to go to trial today in Judge Phillip Sullivan's Criminal court. Harry Hocksteln, 20th ward politician and former chief deputy sealer, is a co-defendant with the state senator on a charge of conspiracy to defraud the public by allowing short weighting by merchants, especially in the poor districts.

Assistant State's Attorneys Harold Keele and Henry Seyfarth announced yesterday that they are ready and anxious to proceed to an immediate trial. They pointed out that they have been fighting for more than six months to bring the case to trial.

In view of the special session of the legislature on the tax situation, it is expected by the prosecutors that a request for another continuance will come from the attorneys representing Serritella.

LEGION LEADERS SEEK ACTION IN HOME BREW CASE

Congressman Will Appeal to Hoover Today.

While awaiting the outcome of a personal appeal to President Hoover today by Congressman Leonard W. Schuetz, who will ask a pardon for Bolesiaw Lidikewicz, the home brewing janitor, American Legion members announced yesterday that they are pressing for a decision regarding Charles L. Wiley. Although Lidikewicz and Wiley got into trouble over the same batch of home brew, their cases are separate because Lidikewicz is now serving a 60 day sentence and Wiley, a Legion member, is awaiting action by a federal grand jury.

Ask Hoover for Clemency.

A committee of representatives of foreign born Americans sent a petition to Hoover asking clemency for Lidikewicz. Congressman Schuetz, representing the 7th Illinois district in which Lidikewicz and Wiley live, will follow that petition by outlining the case to President Hoover. Wiley's case is summed up in a letter sent to Prohibition Administrator A. W. Woodcock by Charles West, one of the leaders in the Cook County Council of American Legion Posts and a Republican candidate for congress in the 10th district. The letter said:

"Another illustration of the misguided manner in which your supernumeraries are behaving—in the name of the law—has been shown right here in Chicago. C. L. Wiley, a war veteran with a highly commendable record, was made the scapegoat of a campaign of terrorism which a record seeking assistant United States attorney is attempting to institute as a curb to so termed minor violations of the 18th amendment. Wiley, seeking to show that another person [Lidikewicz], who was on trial, had not really violated the law, was himself in turn placed under arrest as an accessory.

Assails Dry Tactics.

"We advise you to take heed. Unless the unrestricted warfare instituted by your supernumeraries upon war veterans is stopped, you may bring about a revolt among the taxpayers."

SPECIAL JERSEY ELECTION AUGUR OF 1932 FEELING

Base Race on National Issues.

Trenton, N. J., Nov. 29.—[Special.]—In New Jersey, which recently surprised the nation with a record Democratic gubernatorial puirality, political events of wide interest will take place next Tuesday.

On that date the special election in the Fifth congressional district, which hinges almost entirely on national issues, will be held, and Gov. Morgan F. Larson has promised to appoint a successor to the late United States Senator Dwight W. Morrow by then.

On Tuesday the governor also will confer with Republican leaders on the special legislative session on congressional redistricting, which may reveal whether Democrats or Republicans may hope to gain two new votes in the house next year.

Call Aid From Outside.

Both Donald H. McLean of Hillside, the Republican candidate, and Percy H. Stewart of Plainfield, the Democratic candidate to succeed the late Representative Ernest R. Ackerman, at the election in Union and Morris counties, have called upon national figures in their parties to aid them in the campaign.

Mr. Stewart's array, which began with Gov. Elect Moore and included Senators Wagner and Copeland of New York, closed tonight with Jouett Shouse, chairman of the executive committee of the Democratic national committee.

Hoover Made an Issue.

The Democratic campaigners have held to one issue: That the Hoover Republican administration, by refusing to face the facts of the depression and by vacillating in taking steps toward recovery, was responsible for the severity of the depression. With equal consistency Mr. McLean and his Republican aides have defended the administration, pointed to its actions for business stabilization and aid for the victims of economic circumstance.

Swedish Liquor Monopoly Will Not Buy for 3 Months

(Copyright: 1931: By the New York Times.)

STOCKHOLM, Nov. 29.—The Swedish wine and spirits monopoly which supplies liquor to all Sweden today announced it would make no more purchases for at least three months as it has a large supply on hand. France will be chiefly affected, but Scotch whisky distillers and many English wine merchants will also suffer.

Write us or phone Harrison 9000 if you can't come in.

OAKBURY
Suede cloth snow suits for boys and girls
$2.50

Whizzing snowballs . . biting cold winter . . red cheeks . . gleaming eyes . . fiery red snow suits . . bright blues . . against the dazzling white snow . . genuine suede cloth . . warm, soft, comfortable . . and, impossible though it may seem, only $2.50. Sizes 2 to 8.

Third floor

Maurice L Rothschild
State at Jackson

The Foreign Gift Shop of
O'CONNOR & GOLDBERG
at 23 Madison, East

NEW
individually styled
CARVED BONE *or* IMPORTED MARCASITE TRIMMED
O-G HANDBAGS
$10
ANTELOPE *and* LEATHERS

Another innovation—another creation from Chicago's only exclusive Handbag Shop—where one may find a thousand attractive styles and a thousand great values at
$2.95 *to* $25

MEN . . . a practical gift for HER
BEAUTIFULLY PACKAGED

All charge purchases made now until Christmas, placed on January accounts, payable in February.

The O-G FOREIGN GIFT SHOP *at* 23 MADISON, *East*

$25 $29.50 $35
BRUCEWOOD COATS
fur lined styles—camel's hair polo coats—richly furred coats
$19.50

Think of it! $19.50 for a gorgeous Brucewood with endless quantities of soft precious furs . . $19.50 for a dashing polo coat of rich, warm, luscious camel's hair . . $19.50 for a fur-lined coat, trim, snug, with zestful style . . $19.50. Think of it! It seems like sheer fancy, but then Brucewoods . . have a knack for doing the impossible. Sizes 12 to 42. *5th floor.*

Maurice L Rothschild
State at Jackson

OVERCOATS
BURBERRY—FIN-KERRY

And a large group of others, all of Imported Fabrics, All Styled by Finchley in Ulster, Great Coat and Guard Models. Specially Tailored for Finchley by Fashion Park.

SPECIALLY PRICED
$69
FORMERLY $85-$115

Finchley
19 East Jackson Boulevard

Any Little Girl
Will be a "Perfect Lady" if she may have her picture taken

It's a real treat for the children to have their pictures taken—and how much pleasure the finished product gives to the fond relatives when they receive it on Christmas morning! The Underwood and Underwood Studio is noted for its fine pictures of children—and it is equally successful with grown-ups. Now's the time to have them taken, if you want them in plenty of time for Christmas. Prices are remarkably low this year—$12.50 dozen and up.

Seventh Floor

CARSON PIRIE SCOTT & CO
STUDIO OF
UNDERWOOD *and* UNDERWOOD

Milgrim
COATS *and* SUITS

Former prices to $125–Now $65
Former prices to $175–Now $95
Former prices to $265–Now $135

This Milgrim Sale offers a real opportunity to select a coat or suit for Winter, Sports or Travel at sale prices. We have balanced this line and priced it to assure immediate clearance.

ALL SALES FINAL

MILGRIM
600 Michigan Boulevard, South

A mighty sale of
$1.50 $2 $2.50
KNIT TIES AT
$1

—and by last year's value standard they were actually worth as high as $3.50 and $4. Rich, luxurious, plain and fancy silk crochet ties . . smart open end knit ties in an endless selection of patterns and colors . . the finest kind of ties by one of the country's very best makers . . a marvelous unequaled opportunity for Xmas giving.

TODAY AT 8:30

Maurice L Rothschild
State at Jackson

RIO GRANDE TRIP GIVEN AS PRIZE IN BRIDGE PLAY

Woman Makes Offer to Aid Relief Funds.

BY KATHLEEN M'LAUGHLIN.

Somebody's score cards, handed in at the crystal ballroom of the Blackstone hotel on Thursday night of this week, will win for two persons a trip to the Rio Grande country, with the opportunity of spending New Year's eve in old Mexico. Now then, bridge players, what about those reservations for the Golden Cards tournament?

LAWRENCE SALERNO.

One flash after another, emanating yesterday from the office in the hotel, where preparations for the tournament fairly bowled along, even despite the Sunday lull, were climaxed by the announcement of the generous contribution for this trip. The donor is Mrs. O. J. Rabe, one of the best known clubwomen in the city, whose diverse interests and numerous philanthropic activities are indicated in her many organization allegiances. She has held the presidency of several important groups and is enthusiastically behind the Golden Cards tournament.

Wants to Help Funds.

"I want to do whatever I can to promote the work of the Hungry School Children's and the Joint Emergency Relief funds," she said in making the offer. "I've visited old Mexico and the Rio Grande country and I love it, so I can't think of anything nicer than to provide a week's trip down there as the prize for the games at the Blackstone. It's a wonderfully picturesque country. And there's no more marvelous town on earth than Matamoros, just across the border. It has all the lure of old Spain—bull fights, pretty senoritas, cabarets, and an atmosphere all its own."

Enthusiasm was shown in the office of Miss Virginia de la Court, who is directing plans for both the Drake and the Blackstone hotels. Her telephone rang as constantly as though this were political headquarters during a hot campaign.

Movie Star in Charge.

Herbert Rawlinson, stage and screen star, it is now assured, will be master of ceremonies for the musical program to be staged following the bridge games, and will introduce the celebrities who have been invited.

Moreover, the program of music to be presented under the Rawlinson directorship is to be headlined by Lawrence Salerno, whose Neapolitan serenades over station W-G-N are the delight of a vast army of fans. The popular Italian baritone will bring with him another radio star, Allen Grant, whose dexterous fingers on the ivory keys of a piano have evolved into one of the best liked features of W-G-N. He will provide the accompaniments for the Salerno songs.

Nonplayers Can Attend.

Nonbridge players who wish to attend as spectators and to witness the program afterwards may do so, it was emphasized yesterday by Miss de la Court, at the admittance price of $2 per individual. Seats will be arranged on the balcony of the ballroom during the tournament, and afterward on the dance floor.

Reservations for tables may be made by any club or private group, free of charge for the service. They of course are requested to make their arrangements in advance, so that singles, twosomes and threesomes may be fitted into the tables without undue loss of time and effort. Mrs. Lydia Thomas Rayle, well known Chicago bridge expert, is in charge of the table lists.

"One thing more," Miss De La Court added. "Those who wish to take advantage of the special Golden Cards dinner that will be served in the main dining rooms of the Drake and Blackstone Thursday evening, are asked to make their reservations early, as serving will begin at 6 o'clock to be sure every one is accommodated by 8. The decks of Golden Cards must be shown by diners to secure the special dinner."

Other Hotels Prepare.

Other large hotels also were deep in preparations yesterday for the tournament. At the Shoreland, Miss Jessie Bradshaw, hostess, is completing an elaborate program for the fete, which is to include a fashion promenade with a half dozen debutantes, members of the Service club, as models. Theatrical stars also will contribute to the merriment. Mrs. Virginia Tubbs, widely known as a bridge player and instructor, is prominent on the evening's schedule.

At the Knickerbocker hotel, Edward J. Tobin, an outstanding Chicago bridge player, is supervising the arrangements. Refreshments will be served to the auction and contract sharks—and amateurs—who participate in the tournament. Charles True Adams, bridge editor of THE TRIBUNE, will come to the Knickerbocker following his radio address on W-G-N, for a brief talk.

Mr. Adams is also scheduled to appear downstairs at the Drake after his broadcast to address the players. He will go from there across the street to the other group of players directed by Mr. Tobin.

Woman Praises Funds.

Mrs. Henry W. Hardy, president of the Chicago and Cook County Federation of Women's organizations, made a radio talk last night endorsing the tournament and its beneficiaries, the Hungry School Children's and the Joint Emergency Relief funds. Tonight at 10:15 o'clock Mrs. Clarence G. Goodwin will make a similar appeal.

Co-eds in Drive Today.

Sorority houses on the campus of Northwestern university will send forth this morning a band of attractive co-eds who have offered their services to help out the tournament. Shortly after noon this energetic group will set out from the Tribune Tower, in special cars, bound for the loop district. There they will be assigned various large buildings as territory for the various teams, to enlist as many additional bridge players and dispose of as many decks of the Golden Cards as possible during the afternoon.

Decks of cards for the tournament cost $2 apiece, or $8 for a box of four, which constitutes one table. Individual decks may be purchased from any of the Public Service offices of THE TRIBUNE, or in the lobby of Tribune Tower. Mail orders and checks should be directed to the Golden Cards Editor, at Tribune Tower.

Play will begin at 8:30 o'clock Thursday evening, Dec. 3, in hotels, private homes, clubs and anywhere else a table is set up for the purpose. Proceeds will be divided between the two philanthropies mentioned above.

Brilliant Spectacle Afforded by Burning Liner

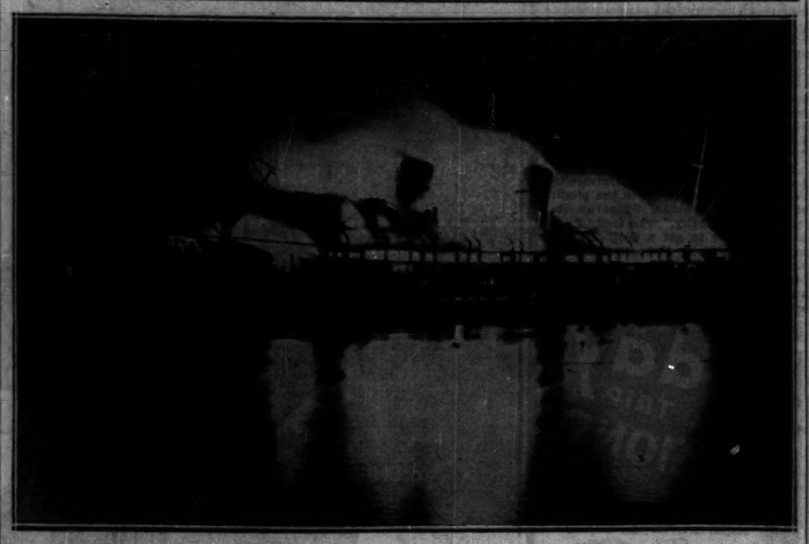

The British steamship Bermuda, which plied between New York and Hamilton, Bermuda, on fire at its docks at Belfast, North Ireland, where it had been undergoing repairs after a previous blaze in the West Indies. After blazing 20 hours the steamship sank. [Associated Press Photo.]

Golden Card Tournament Coupon

(Clip out and send to the Golden Card Editor, The Chicago Tribune, Tribune Tower, Chicago, Ill.)

Please enter my name in The Chicago Tribune Golden Card Tournament.

Enclosed find money order—certified check for $..... for .....pack of cards.

.....
Name of individual or organization.

Street .....

City ..... State .....

REVEAL CAPTIVE AS MAKER OF PRISON STILL

Frank Placek, 1900 West 19th street, was arrested Friday night after an automobile chase by Sergt. John Hanrahan's squad. He had four bags of brown sugar in his car and refused to tell the detectives what use he was going to make of it. Yesterday at the detective bureau showup Sergt. William Bergen, who was formerly a guard at the Pontiac reformatory, recognized the prisoner.

"He served 56 months at Pontiac," Bergen said, "and while there he and another prisoner tried to make a still in their cell. They were nearly ready to make moonshine when we discovered it. He must have a still some where in Chicago."

No still was found at Placek's home.

AARON FOX HERE AS HEAD OF NEW MOVIE COMPANY

Aaron Fox, formerly associated with his brother, William Fox, in the operation of the Fox film enterprises, yesterday announced the launching of a new company to be known as the Aaron Fox Film corporation. Mr. Fox and his associate, Ralph Lewis, were in Chicago to negotiate the lease or purchase of a site for a new loop theater, he said.

The new company, recently incorporated in Delaware, contemplates the production, distribution and exhibition of films, Mr. Fox said.

No site has been selected for the Chicago house, he said. The plan, however, is to spend $2,000,000 for the erection of a new house, somewhere downtown, with a seating capacity of 4,000, he said.

ROB WOMAN IN FOOD SHOP.

Three men last night robbed Mrs. Joseph Prokop, owner of the food shop at 1357 North Crawford avenue, of $30.

SCIENTIFIC BODY BACKS DOGS' USE IN MEDIC WORK

The Chicago Scientific association, meeting yesterday at the University of Chicago, voted to support the Arvey amendment to the dog pound ordinance which is to be voted upon by the city council tomorrow, according to the president, Prof. A. C. Ivy of Northwestern university. The amendment will allow medical schools to use impounded dogs for experiments.

Copies of a statement prepared by the association were sent to all the aldermen. It pointed out that the dogs would be killed by fumes from a gas engine if they are not given to the medical schools, that the schools would not subject them to inhumane treatment, and that only through experiments on animals have great advances in medicine and surgery been achieved. The statement was also signed by Prof. A. J. Carlson and Prof. A. B. Luckhardt of the University of Chicago.

Shot Accidentally by His Brother, Dies of Wound

Gustav Hundt, 32 years old, of Thornton, died yesterday in the Ingalls Memorial hospital at Harvey of a gunshot wound received on Wednesday, when a shotgun was accidentally discharged by his brother, William.

HOTEL PEARSON
A CULTURED HOTEL-HOME
190 E. PEARSON ST. CHICAGO

Gold Stripe prices drop!

a stroke of luck for the christmas gift budget!

No. 531
Chiffon—Formerly $1.50
No. 847
Service-Sheer—
Formerly $1.35

NOW $1.00
3 Pairs, $2.85

No Extra Charge for Christmas Wrapping

John T. Shayne
MICHIGAN at RANDOLPH

THE SALON OF
WOLOCK & BAUER
MICHIGAN AT MADISON

VOILÀ!

12.50

PRECIOUS and PETITE new DANCING
SANDALS

You would guess them "a small fortune"

Captivating and gay to match your mood and your gown . . . custom-made to keep your steps light all the night long. Black, Brown or White (dyeable) Satin with Gold Kid piping.

And because they fit with such recherché grace you will want another pair in Black Suede or Bronze Kid for less formal hours

Charge Purchases Today on December Bill Payable in January

The SPEED
Smart, youthful style. Imported Scotch Grain for tough, hard "going."

$7

Bostonian
Scotch Grains
Are Chicago's Greatest Shoe Value

Bostonians' 60 odd years of fine shoe making makes this value all the more remarkable—you get *inherent quality* at the price of an ordinary shoe. *Other Bostonians, $6.50 to $9.*

MAIN FLOOR

THE HUB
HENRY C. LYTTON & SONS
State and Jackson CHICAGO · Orrington and Church EVANSTON · Marion and Lake OAK PARK · Broadway and Fifth GARY

© The Hub, 1931.

Rothschild Stetson
DERBY HATS
The Greatest Values in 15 Years

$7

Stetson derbies have always been supreme in their field . . lighter in weight . . finer in quality and workmanship . . styled with a sure touch of elegance and finesse that no one can quite equal. Now you get the same rich quality, the same matchless style . . at the lowest price for Stetson derbies in over fifteen years

Other Stetson hats $7, $7.50, $10 and up

MAURICE L. ROTHSCHILD
State at Jackson
MINNEAPOLIS · CHICAGO · ST. PAUL

These wonderful chocolate dipped black walnut caramels are introduced this week for the first time. Dipped in the same delicious rich chocolate coating as are all other Fannie May Candies. All other varieties remain at their regular price. 70c lb.

INTRODUCING FANNIE MAY'S black walnut caramels CHOCOLATE DIPPED

today and tomorrow 35c lb.

One or two pounds only to a customer. Take home a box today!

1/2 PRICE

TRY FANNIE MAY'S CHOCOLATE YEAST BAR. 5c. FRESH YEAST AND PLENTY OF IT.

Sold in Fannie May Candy Shops All Over Chicago

COUPON FOR TRIBUNE ACCIDENT INSURANCE POLICY

For New Policy or Renewal. $1.25 a Year

To secure the Chicago Tribune-Federal $7,500.00 Travel Accident Insurance Policy, or to renew for another year one previously issued to you, cut out and fill in the application below and send it with registration fee of $1.25 to Tribune Insurance Dept., Federal Life Insurance Co., 188 N. Michigan Ave., Chicago, Ill. Remit by money order or check payable to Federal Life Insurance Company. (During the first five years, as provided in the policy, the value of all specific indemnities increases 10% each year the policy is renewed.)

☐ NEW POLICY OR ☐ RENEWAL
Check here if you wish new policy. Check here if you wish old policy renewed.

APPLICATION for $7,500.00 TRAVEL ACCIDENT INSURANCE POLICY
Issued to Readers of the Chicago Tribune

If Renewal, write Policy Number here. No. .....

(If you wish a new policy ALL QUESTIONS BELOW MUST BE ANSWERED. If you wish to renew a Policy previously issued to you, indicate above and fill in name, address and policy number.)

Do you apply for a $7,500.00 Travel Accident Policy in the Federal Life Insurance Company, issued only to Readers of the Chicago Tribune?.....

What is your Full Name?.....

Address? ..... Number Street

..... City State

What is your Age?..... Place of Birth?.....

Date of Birth? Month..... Day..... Year.....

Are you Totally Blind or Deaf?..... Are you Crippled to the Extent That You Cannot Travel Safely in Public Places?.....

What is the name and address of person to whom you want this insurance paid in case you are killed? (If not answered insurance will be payable to your Estate.)

Beneficiary's Name?.....

Relationship?.....

Address?.....

Do you certify that you are or will become a reader of the Chicago Tribune?.....

Sign your name here.....

NOTICE: Not more than one policy will be issued to any one person. Issued Only to Applicants Over 16 and Under 70 Years of Age.

FIGURES SHOW STEADY CLIMBING OF TAX RATES

Acts of Legislature Are Analyzed.

BY OSCAR HEWITT.

The present special session of the legislature will be unusual if it fails to boost taxes on Chicago property. One must go back farther than 30 years to find a regular session which did not pass laws to increase the cost of local government, which in turn has shoved up taxes.

Until recently, when the property owners became tax conscious, the legislators have been able to justify their acts. They have pointed with technical accuracy to the fact that the tax rate in 1913 was $5.01 on the west side in Chicago. In 1918 it went up to $5.67 and in 1919 it dropped down to $5.36 and is now only $4.03. As between 1913 and 1929 the west side rate has advanced only $1.01—a boost of 20 per cent.

The Increase in Taxes.

Officially those figures are correct, but actually they are misleading. The legislature in this period has boosted the tax rates a minimum of 240 per cent, instead of 20 per cent on any reasonably comparable basis.

The $5.01 tax rate of 1913 was on a tax valuation of one-third of the full value. The tax valuations were boosted from one-third to one-half in 1919 by an act of the legislature, and from one-half to full value in 1927. A rate of $5.01 in 1913 is the equivalent of a rate of $1.67 on the present basis of valuing property.

The rate for the west side for 1929 was not $1.67 but $4.03. That represents the increase in tax rates which the legislature has authorized between 1913 and 1929. That is a boost of 141 per cent.

The present "full valuation" is only 37 per cent of the market value, but the records indicate that during the years when only one-third or one-half of the "full value" was taken, the "full value" was never more than 37 per cent.

Authorize Further Increases.

The legislature has already passed laws which authorize an estimated west side rate of $6.80 for 1930 and a rate of $6.93 for 1931. As between a rate of $1.67 in 1913 and $6.93 for 1931 the legislature has authorized a boost in taxes of 321 per cent—not 20 per cent.

A comparison of the tax rates authorized by the legislature for the west side, on a comparable basis of assessed valuations, is shown in a table which follows. The 1930 rates are official and have been applied to the full valuation. The rates for 1919, 1913, and 1913 are on the same basis of reckoning. The tabulation follows:

Co's.	1930.	1918.	1913.	1912.
State	$6.70	$0.50	$0.333	$0.126
County	.45	.243	.18	.173
City	1.59	1.54	.553	.418
Schools	2.84	.702	.503	.563
Forest preserve	.09	.063	....	....
Sanitary dist...	.27	.115	.175	.163
Water pack ...	.86	.36	.244	.25
Totals	$6.80	$3.53	$1.80	$1.67

The legislature has boosted the tax rates by different methods. Often it has openly authorized an increase. At other times it has created new services or functions which have called for more taxes. At still other times it has increased the assessed valuation, which in turn permitted the issuance of more bonds, and these have required more taxes to pay off the bonds and interest on them.

Figures on West Side Rates.

The following tabulation shows the progressive increase in rates for the west side for a number of years:

Year.	Tax rate.	Year.	Tax rate.
1913	$5.01	1923	$4.95
1914	*4.50	1924	4.90
1915	5.03	1925	5.02
1916	5.18	1926	5.78
1917	4.90	1927	2.68
1918	4.61	1928	2.07
1919	4.30	1929	1.89
1920	4.33	1919	1.67

*Estimated.

A number of legislators have said they desire to reduce taxes. So far there have been two votes which indicate how the legislature feels on that subject. One was in the senate, when Senator Harold Kessinger of Aurora offered a resolution to reduce a few state salaries in 1932. His resolution received only 14 votes out of 51 to place it upon the calendar for consideration.

In the house a bill was passed authorizing the Chicago board of education to operate the Crane Junior college, which it is expected will eventually increase expenditures. There were only three or four votes against that bill.

MAYOR TO HOLD PAY RELIEF CONFERENCE WITH CITIZENS TODAY

Mayor Cermak today will hold a conference with some of the largest taxpayers of the city in an effort to get financial relief for municipal employés. The mayor is to ask the taxpayers to purchase 1930 tax anticipation warrants to provide funds with which to meet payrolls.

After tomorrow, Dec. 1, there will be no cash in the treasury to pay the 25,000 city employés, Comptroller Szymczak has announced. The employés are divided as follows: 10,000 police and firemen, 2,500 employés of the election board, public library and the municipal tuberculosis sanitarium; and 11,000 in other departments. The city's 18,000 school employés have been paid for only one month since April.

Among the taxpayers who have been invited to the conference are: D. F. Kelly, James Simpson, Philip R. Clarke, Charles A. Stevens, John T. Pirie, James R. Leavell, Henry A. Blair, Sewell L. Avery, Samuel Insull, Britton I. Budd, Melvin A. Traylor, P. K. Wrigley, E. J. Buffington, Ernest R. Graham, W. R. Abbott, and George M. Reynolds.

TAX RELIEF PLAN INADEQUATE, SAYS REALTY LEADER

Mark Levy, president of the Chicago Real Estate board, in a statement yesterday said that the proposals of the governor's tax conference before the legislature do not give real estate adequate relief for its pressing obligation of meeting the 1930 general taxes. He said there will be no relief for the taxpayers unless the program of the board is adopted.

"The program of the board is that of lifting the 1930 taxes, with the exception of the state's share, by means of a bond issue spread over a period not to exceed twenty years, which bond issue shall become a lien not upon real estate and its tax rolls, but upon the assets of the commonwealth of Cook county and its various municipalities," Mr. Levy said.

"Even if the bills of the commission are passed, their effectiveness is too far in the future, in my opinion, to do any good now. The payment of 1930 taxes cannot be affected by the proceeds of an income tax, a tobacco tax, or an automobile truck tax. We have given months of study to our plan as well as to other plans and have been assured of the constitutionality of our bills by many eminent attorneys."

Mr. Levy and H. H. Haylett, business manager of the board, will go to Springfield today in the interest of the realty board's revenue program.

HUNGARY JAILS 120 SUSPECTS FOR PLOT TO REVOLT

BUDAPEST, Hungary, Nov. 29.—(AP)—One hundred and twenty suspects arrested in connection with a purported conspiracy to overthrow the government and establish a dictatorship were huddled in the Budapest military prison tonight.

It was widely believed they were awaiting arraignment before a military court, but this depends on the decision of the public prosecutor. If their activities are found to have been directed at the state itself rather than against the public only, such a course surely will be followed.

The prisoners may include many innocent of active participation in the plot, it was pointed out in official quarters, but their testimony is expected to help to clear up the case. Many of them are described by police as plunderers or other irregulars of the counter-revolutionary period.

SEEK TO ASSESS MANY MILLIONS IN CAPITAL STOCK

Assessors Say Plan Would Cut Realty Tax 23%.

BY OSCAR HEWITT.

The assessors have a plan to add between $363,000,000 and $1,736,000,000 of capital stock values to the 1931 tax assessment, if the legislature will give the board power to subpoena and question witnesses under oath.

CHARLES FOX. [Kaufmann & Fabry]

With this added fact finding power, the assessors say they can reduce the taxes on real estate 23 to 25 per cent, whereas they say the governor's tax conference has proposed a cut of only 11 per cent. They also assert that if they are given the power to find taxable values there is no reason for income, tobacco and bus taxes, as recommended by the governor's tax conference.

Abolition of Board Asked.

The governor's conference has recommended the abolition of the board of assessors with its five members and the substitution of one assessor appointed by the county board. The assessors and some of their employés have been lobbying at Springfield against this program.

But judging from the views expressed at a five hour session of the council finance committee recently the aldermen are likely to support the plan to abolish the board of assessors. Most of the aldermen who expressed opinions favored the elimination of the present board, but they want the single assessor to be elected instead of appointed.

View of Appraiser Fox.

"A survey of the report of the secretary of state," explained Charles Fox, chief appraiser of the assessors, yesterday, "shows that the corporations of Cook county are authorized to issue in excess of $7,000,000,000 of capital stock. Some of that stock has not been issued.

"The law provides that the value of real estate and personal property shall be deducted from the value of a corporation's capital stock and the remainder assessed as capital stock.

"We do not need any new taxes, if the assessors are given power to get the facts regarding taxable wealth. Capital stock comes close to escaping taxation altogether at present."

The Assessors' Contention.

The argument of the assessors for their plan is this: assuming that only one-third of the capital of Cook county corporations could be assessed as capital stock, and that one-third were reduced to 37 per cent to obtain a tax valuation, $863,000,000 would be added to the assessment roll.

Personal property and capital stock would then be 38 per cent of the tax roll, instead of 17 per cent, as at present. Therefore real estate and railroads, which now pay 83 per cent of the taxes, would pay only 62 per cent—a tax saving for these classes of property of 23 to 25 per cent.

The assessors say that an income tax with estimated revenue of $30,000,000, tobacco tax of $18,000,000, and bus and truck tax of $800,000 would reduce real estate taxes less than 11 per cent.

They also intend to charge that the Illinois Manufacturers' association instructed its members last year how to "beat a capital stock tax." The assessors have a copy of the association's circular, which in effect, it is said, tells the manufacturers they can value their capital stock at the total of their real estate and personal property, so that there will be no capital stock to assess.

CALLS EDUCATED MOST HELPLESS IN A DEPRESSION

Says There's Too Many College Trained.

New York, Nov. 29.—[Special.]—The "most helpless people in the world" are the formally educated, Mrs. Mary R. Beard, co-author with her husband, Prof. Charles A. Beard, of "The Rise of American Civilization," told members of the American Woman's association at their conference on unemployment here.

MARY BEARD. [Edmonston Photo.]

The survey recently compiled by the association on the effects of the industrial depression upon its own membership had indicated that in that particular group of 2,000 the woman with the post-graduate degree had survived the perils of unemployment better than any others, and that she belonged to the group with the highest medium salary, $4,105.

Field Is Saturated.

Mrs. Beard warned the gathering against being unduly optimistic about the value of college degrees.

"It is likely that this country has reached the point of saturation for the college trained woman as for the college man," she said. "If we had any more women Ph. D.'s we could not assimilate them.

"There is a great deal of evidence that college education is not only negative but is a liability in the business world. I am told that the waiting benches in Wall street are filled with curly haired college boys who want to become messengers, ordinarily a menial job and one which they cannot do so well as the uneducated persons because of psychological handicaps. Educated people cannot compete with the peasant types. They suffer from repressions and live too much by rule."

History showed, Mrs. Beard continued, that the educated person always has been "up against it" in a crisis, and that the peasant was the one who survived.

Suggests New Fields.

Mrs. Beard besought the women to open up new fields of activity for their sex instead of competing with men. She suggested the field of housing reform, saying Americans were the "worst housed" people in the world.

Dr. Kathryn McHale, director of the American Association of University Women, called attention to the plight of the young alumna, "just an infant psychologically," who today finds herself unable to get a position even in the professions normally open to women. The older women whose savings for old age have shrunk are also among the distressed at this time.

1-day ROUND TRIP XCURSIONS

Biggest travel bargains this year!

Most modern buses. Tropic-Aire heaters, reclining chairs. Samples of savings:

7 DAY EXCURSION ROUND TRIPS

DAVENPORT	$6.00
DETROIT	5.00
CINCINNATI	7.75
PITTSBURGH	11.50
NEW YORK	20.75

REGULAR ROUND TRIP

MILWAUKEE	$3.00

Low One Way Fare

Kansas City	$21.00	Dallas	$21.00
Minneapolis	8.00	Madison	4.00
Los Angeles	39.50	Miami	34.00

For Bus Information:

Phone: Wabash 7700

Union Bus Depot, Roosevelt & Wabash — Greyhound Depot, 164 N. State St.

GREYHOUND Lines

Our First Announcement Sold These Out! *A New Shipment Has Just Arrived*

Westminster
Triple Guard
SILK HOSE
With the New English Foot

$1 *per pair*

Westminster has "rung the bell" with this new, perfect Silk Hose for men! Style, quality, service are all in one. A value which only this foremost maker can offer.

Note These Features

1. TRIPLE GUARD HEEL and TOE—two thickness of lisle with an outer layer of silk at the heel ward off friction. Three layers of mercerized lisle protect the toes.
2. ENGLISH FOOT — full fashion. No seams to walk on and irritate the soles.
3. 12-STRAND PURE SILK — full fashioned, evenly stitched, of the finest quality. In Black, Navy, Gray and Tan.
4. TWO-THREAD LISLE GARTER TOP —double thickness to prevent runs. Knitted "swiss rib" fashion for flexibility and fit.

Charge Purchases Today on December Bill Payable in January.

THE HUB
HENRY C. LYTTON & SONS
State and Jackson—CHICAGO
EVANSTON GARY OAK PARK

MADE OF THE SELECT FLEECY PELTS OF

ALPACUNA OVERCOATS
The overcoat value of the century—recently $50—now
$35

It's one of those offerings that happen only once in a life time . . an overcoat inconceivably soft . . marvelously warm and yet extremely light in weight . . made of a unique fabric interwoven from the pelts of the Alpaca, Vicuna, Kashmir and Sheep . . presented in raglan or great coat style with half belt or belt all around . . and offered at a price that's 'way below anything you'd ever imagine to be possible . . recently $50 —now $35. *6th floor.*

MAURICE L ROTHSCHILD
MINNEAPOLIS — *State at Jackson* CHICAGO — ST. PAUL

MANDEL BROTHERS MEN'S SHOPS
a store of youth • a store of fashion • a store of moderate price*
*Copyrighted.

Men! Salesmen's Samples from Two Famous Glove Makers! Rare Values, Some Priced to Save as Much as ½ in This Sale!

Sample Gloves

$1.85

Pigskins, Capes, Buckskins, Goatskins and Mochas

You know the fine quality of salesmen's glove samples . . . they're chosen as the season's best and smartest! Some of them are silk lined. They're gloves you'd pay twice as much for normally. Buy 2 pairs at this very low price!

Even 150 pairs knit lined gloves at this price.

Mandel's—First Floor—Wabash.

18-25 N. STATE ST. AUTO PARKING SERVICE WABASH DOOR, MODERATE CHARGE STORE OPEN 9:30-6

Chas. A. Stevens & Bros.

Shop no further . . we have new COATS to fit the average woman . . . at grand low prices!

$55 $65 $85 $95
others up to $135

We've done all the shopping for you and assembled Coats that represent the average figure. They're made a bit shorter with wider wrap and wider sleeve, because that is what most women's figures need. So don't moan about being hard to fit. Here are coats of fine fabrics and furs with chic in every line to make you look slim and smart. Just come down and see for yourselves.

Short Sizes, 36 to 44
COATS—THIRD FLOOR

Vionnet copy Nubby woolen with black Lynx or Marten $95

Nubby woolen with Kolinsky $65

BE SURE TO ATTEND THE INTERNATIONAL LIVE STOCK EXPOSITION THIS WEEK

It Pays to Advertise in The Tribune

GIRL DIES; 5TH VICTIM OF AUTO AND TRAIN CRASH

Inquest Today in Tragedy at North Chicago.

(Pictures on back page.)

Irene Lockbaum, 17 years old, ... South Utica street, Waukegan, ... in the Victory Memorial hospital ... yesterday, the fifth victim of ... grade crossing crash Saturday ... in North Chicago in which her ... and three other companions ... killed instantly.

The small coupe in which six ... people were riding was struck ... Fossi Park avenue crossing by ... terurban car on the shore line ... the Chicago, North Shore and ... waukee railroad. The sixth occu... of the car, Laura Myrick, 18 ... old, 202 South West street, Wauke... is in a critical condition in the ... tory Memorial hospital.

List Four Killed.

Those killed were Arthur Be... 19 years old, who was driving ... car, purchased ten days ago by ... father, a well-to-do farmer at Gu... John Habjan, 21 years old, 1022 S... Jackson street, North Chicago; ... ma Lockbaum, 15 years old, sist... Irene; and Dorothy Olson, 16 ... old, 1003 Cummings avenue, ... kegan.

Conflicting stories of the acc... are expected at the inquest calle... today by Coroner John Taylor of ... county. It was charged by a ra... official that the automobile was t... ing 50 miles an hour without l... and ran into the train.

Policeman's Story Differs.

Policeman Ralph Smith of N... Chicago charged that the autom... was traveling at a reasonable ... with its lights on, and that it ... struck by the car, which was ... at high speed. There are no war... signals at the crossing, which ... been the scene of several acciden... recent years, and a watchman on ... there goes home at 10 p. m., ... said.

The accident is the second fata... in which North Shore line trains ... been involved in the vicinity rece... On Oct. 11 four youths were kille... a train on the Skokie Valley rou... Eighth street in Waukegan. T... coroner's inquests were held in ... case before a jury returning a ve... holding the railroad responsible ... the accident.

Gary Fireman Killed.

George L. Fisher, 45 years o... Gary city fireman, died in Mercy ... pital in Gary yesterday of injuri... ceived in an early morning autom... crash at 35th avenue and Jeffe... street in Gary. His wife, Martha ... years old, received a fractured ... Russell Denny, 20 years old, drive... the other car, was charged with ... slaughter and released on $... bonds.

Three deaths in Cook county ... day raised in 1931 motor toll to ... The victims:

Thomas McDermott, 50 years ... 116 South Green street. Died ye... day in the county hospital of inj... received Saturday when he was s... by an automobile at Washi... boulevard and Green street. Ma... Gold, 22 years old, 4207 West ... street, driver of the car, was ch... with assault with a deadly weap...

Anton Koc, 50 years old. S... and killed by a hit and run driv... 59th street and Ogden avenue. C... From papers in his pockets t... police said that Koc was a lu... jack from Wisconsin.

Joel N. Sturgis, 79 years old, ... Ridge avenue, died at St. F... hospital, Evanston, of injuries ... fered Saturday when hit by th...

STORE OPEN 9:30-6

CHAS

Twic

At one-h... instances ... the or...

SIL... VE... REM...

Imported ... Metal Brocad... on Chiffons, ... Satins and Cre...

They have formerly ... up to $17.50, n...

$3.95 and $4...

GIRL DIES; 5TH VICTIM OF AUTO AND TRAIN CRASH

Inquest Today in Tragedy at North Chicago.

(Pictures on back page.)

Irene Lockbaum, 17 years old, 219 South Utica street, Waukegan, died in the Victory Memorial hospital there yesterday, the fifth victim of the grade crossing crash Saturday night in North Chicago in which her sister and three other companions were killed instantly.

The small coupe in which six young people were riding was struck at the Fort Park avenue crossing by an interurban car on the shore line of the Chicago, North Shore and Milwaukee railroad. The sixth occupant of the car, Laura Myrick, 18 years old, 102 South West street, Waukegan, is in a critical condition in the Victory Memorial hospital.

List Four Killed.

Those killed were Arthur Beshel, 18 years old, who was driving the car, purchased ten days ago by his father, a well-to-do farmer at Gurnee; John Habjan, 21 years old, 1022 South Jackson street, North Chicago; Thelma Lockbaum, 15 years old, sister of Irene; and Dorothy Olson, 16 years old, 1002 Cummings avenue, Waukegan.

Conflicting stories of the accident are expected at the inquest called for today by Coroner John Taylor of Lake county. It was charged by a railway official that the automobile was traveling 50 miles an hour without lights and ran into the train.

Policeman's Story Differs.

Policeman Ralph Smith of North Chicago charged that the automobile was traveling at a reasonable rate with its lights on, and that it was struck by the car, which was going at high speed. There are no warning signals at the crossing, which has been the scene of several accidents in recent years, and a watchman on duty there goes home at 10 p. m., police said.

The accident is the second fatal one in which North Shore line trains have been involved in the vicinity recently. On Oct. 11 four youths were killed by a train on the Skokie Valley route at Eighth street in Waukegan. Three coroner's inquests were held in that case before a jury returning a verdict holding the railroad responsible for the accident.

Gary Fireman Killed.

George L. Fisher, 45 years old, a Gary city fireman, died in Mercy hospital in Gary yesterday of injuries received in an early morning automobile crash at 35th avenue and Jefferson street in Gary. His wife, Martha, 43 years old, received a fractured skull. Russell Denny, 20 years old, driver of the other car, was charged with manslaughter and released on $5,000 bonds.

Three deaths in Cook county yesterday raised in 1931 motor toll to 1,170. The victims:

Thomas McDermott, 50 years old, 316 South Green street. Died yesterday in the county hospital of injuries received Saturday when he was struck by an automobile at Washington boulevard and Green street. Maurice Bold, 23 years old, 4307 West 13th street, driver of the car, was charged with assault with a deadly weapon.

Anton Kec, 50 years old. Struck and killed by a hit and run driver at 18th street and Ogden avenue, Cicero. From papers in his pockets Cicero police said that Kec was a lumberjack from Wisconsin.

Joel N. Sturgis, 79 years old, 7200 Ridge avenue, died at St. Francis hospital, Evanston, of injuries suffered Saturday when hit by the car of Robert H. Sewall, 7543 Ridge avenue, at Howard street and Ridge avenue. Mr. Sturgis was a pioneer Rogers Park resident.

Truck and Street Car Crash.

Thomas Fraher, 25 years old, 537 West 32d street, a truck driver, was critically injured last night and five passengers on a street car were cut and bruised when Fraher drove his vehicle into the side of a 35th street car at Parnell avenue. The passengers hurt are John Tovich, 42 years old, 3025 Wentworth avenue; Agnes Lustro, 16, of 2731 Congress street; May Appner, 35, of 6601 Cottage Grove avenue; Leo Stewart, 25, of 83 East 31st street, and Nanette Burke, 25, of 3520 South Park avenue, the latter two colored. All were taken to St. Paul's emergency hospital.

A man believed to be Joe Krause, 3027 Cheltenham place, was probably fatally injured when he veered his machine into the side of a street car in Brandon avenue at 79th street. He was taken to the South Shore hospital.

PARTED BY MEXICAN COURT

Thomas Franklin Manville Jr., son of the late founder of Johns-Manville company, asbestos manufacturers, and his wife, formerly Avonne Taylor of the Follies, who obtained a divorce from him in Campecho, Mexico. The picture was taken just after their marriage in New York. [TRIBUNE Photo.]

Son of Magnate

[Chicago Tribune Press Service.]

MERIDA, Yucatan, Mexico, Nov. 29.—Mrs. Avonne Taylor Manville, New York, a former Follies girl, obtained a divorce yesterday from Thomas Franklin Manville Jr., in Campeche, through Attorney Fernando Cusi's law offices. Manville is a son of the late Thomas Franklin Manville, who founded and developed the Johns-Manville Asbestos company.

CAPT. FRIED TO COMMAND NEW AMERICAN LINER

New York, Nov. 29.—[Special.]—Capt. George Fried, one of the best known skippers in the American merchant marine, will command the new United States liner Manhattan when that vessel enters service early next year, according to announcement today by the steamship company. The Manhattan, largest merchant marine ship ever built in America, will be launched from the Camden yards of the New York Shipbuilding company at 10:20 a. m. Saturday.

Capt. Fried achieved fame in several rescues. He has received many decorations for his courage and seamanship.

BOMB EXPLOSION AT DYEING PLANT JARS WEST SIDE

(Picture on back page.)

A powerful bomb, which jarred a section of the Garfield Park residential district, smashed in the front of the City Dye works at 3010 West Lake street last night.

Mr. and Mrs. Ephraim F. Hamilton, 5438 Ferdinand street, were driving past the place in their automobile, when they noticed the sputtering fuse. They were about to halt, when the blast occurred. Their car was rocked and the windows broken. Brick and glass showered upon them, but they were not hurt. The car was damaged to the extent of $125.

Total damage by the blast amounted to $3,000, and was confined chiefly to windows in the dye plant, in the plant of the Continental Baking company at 2015 Lake street [across the way], and in stores and residences nearby. The dye company employs union labor. F. W. Crowley, 904 North Oak Park avenue, president, and his son, W. R. Crowley, 2226 Rosemont avenue, manager, said they had no labor or other troubles and could not account for the attack.

GANDHI PREDICTS 'HELL IN INDIA' UPON HIS RETURN

'Holy Man' Reveals Plans to Battle Britain.

London, Nov. 29.—(AP)—From behind a curtain of cold, raw fog, Mahatma Gandhi, India's Nationalist leader, before dawn today revealed as he walked the streets his plans to renew the struggle against Great Britain for India's freedom.

"There is going to be hell," he said.

The little man, head bowed, shoulders drooping and his homespun shawl pulled tightly around his body, said: "I leave Saturday for Bombay. There we shall take up again our weaponless battle against England."

Leaves "With Nothing."

His voice sounded almost spectral as it came through the thick fog to the listener at his side.

"I came here expecting nothing and I leave with nothing," he remarked mournfully.

From behind him came the solicitous words of Miss Madeline Slade, his devoted disciple, "This way, Baaboo [Father]," and Gandhi paused while the daughter of a former admiral picked up the end of his trailing shawl and put it around his shoulder as if he were a child.

"We must again go through a Calvary of suffering," he continued, after a moment's silence. "It is God's will that we must take up our heavy cross again and carry it to the end."

"How soon after your return to India will you begin the battle?" he was asked.

India's Masses Await Signal.

"The masses of India are only awaiting my signal," he replied, "but I think I shall study conditions awhile before I give it."

"Do you expect the British to put you in jail again?" was the next question.

"Yes, I expect to be the guest of the government again at Yerovda jail," he answered with an almost joyful air, "or they may deport me—but the fight will go on."

Asked what effect a possible resort to arms would have on India he countered: "What effect can these toys have upon people who are starving for their liberty?"

Gandhi Not Sorry He Came.

"Are you sorry you came to England?" the correspondent queried.

"No," he said firmly, "I was only a myth and a mystery to many Britishers until I came."

On the walk home the little party almost ran into a milk wagon and the driver flashed his lantern hardly two inches from the mahatma's face. Then he spoke apologetically. "O, good morning, Mr. Gandhi. It's rotten weather."

"Yes, quite British," was the reply.

ILLNESS MAY DELAY WALKER'S PLEA FOR RELEASE OF MOONEY

(Picture on back page.)

San Francisco, Cal., Nov. 29.—[Special.]—Mayor Walker's prospective appearance on Tuesday to plead for a pardon for Tom Mooney from Gov. Rolph was seriously threatened today when he was confined to his hotel by orders of a physician, who found him suffering from the symptoms of influenza, of which there now is an epidemic in San Francisco.

The mayor has been suffering all week from a severe head cold, but he has not permitted it to interfere with his engagements. He retired early last night, feeling extremely fatigued, but was unable to get much sleep. This morning upon waking he complained of a severe congestion in his chest and said he thought he might be getting pneumonia. His voice was hoarse and his eyes red, and his general appearance was that of a sick man.

ROB BANKER'S DAUGHTER BUT IT ENDS WELL

Three armed men held up Miss Janet O'Leary, 1700 Waukegan road, Lake Forest, and her fiancé, Rufus Brown of Oshkosh, Wis., in front of 321 Ridge avenue, Evanston, early yesterday.

From Miss O'Leary, who is the daughter of John W. O'Leary, vice chairman of the Central Republic Bank and Trust company, the robbers took a diamond and emerald ring valued at $1,500, and from Brown a watch and $5.

The couple, who were driving from Chicago to the O'Leary home after a dance, proceeded on their way. Shortly before noon Brown reported the loss to the Evanston police and went with Detectives Feeley and Rouland to the scene. Kicking around in the leaves piled up at the curb, they found Miss O'Leary's ring. The robbers had dropped it in their haste to get away.

Betty Wales
172 NORTH MICHIGAN AVE.

Semi-Annual
Clearance Sale

Betty Wales fall and winter fashions sharply reduced for immediate disposal

DRESSES

Modes for every daytime and evening occasion.

formerly to 35.00 — 14.00
formerly to 49.50 — 19.00
formerly to 69.50 — 29.00

COATS

Luxuriously trimmed in choice furs.

formerly to 95.00 — 59.50
formerly to 139.50 — 79.50
formerly to 159.50 — 95.00

SUITS . . . . . 1/2 price
now 39.75 to 97.50

HATS 2.50
formerly to 16.50

NO EXCHANGES NO CREDITS NO REFUNDS

Main Store Until Christmas Hours from 8:30 A. M. to 6 P. M.

MARSHALL FIELD & COMPANY

So Advanced They're in Vogue Today

FASHION BUREAU
CLEARANCES

So advanced in style that the things we had last summer are just as good for Palm Beach this year. Our Fall things are excellent for early travel and spring wear. Our evening things and winter suits are perfect for now. An opportunity for the fashion-wise.

Evening Dresses		Afternoon Dresses	
20 reduced to	$10	26 reduced to	$10
18 reduced to	25	25 reduced to	25
23 reduced to	35	26 reduced to	35
5 reduced to	45	13 reduced to	45
14 reduced to	55	7 reduced to	55

Wool Dresses		Suits	
11 reduced to	$10	6 reduced to	$10
5 reduced to	25	3 reduced to	25
7 reduced to	35	5 reduced to	35
21 reduced to	45	18 reduced to	45

THE FASHION BUREAU
SIXTH FLOOR, SOUTH, WABASH

The Marshall Field & Company Choral Society—a chorus of over two hundred voices—will sing Handel's "Messiah" (abridged) at 8:50 A. M. tomorrow. The public is invited to attend this concert

STORE OPEN 9:30-6 — 19-25 N. STATE ST.

CHAS·A·STEVENS·&·BROS

Twice Yearly Sale!

At one-half and in many instances less than one-half the original prices!

SILK and VELVET REMNANTS

Imported
Metal Brocades on Chiffons, Satins and Crepes
They have formerly sold up to $17.50, now
$3.95 and $4.95

All-Silk
Black and Colored Velvets
39 inches wide, values up to $7.50, now
$2.95

Flat Crepes
Crepe de Chine
Printed Chiffons
Canton Crepes
Metal Brocades
Velvets of All Kinds
Velveteens
Satin Crepes
Georgettes
Printed Crepes

Lengths, 1/2 to 5 yds. Widths, 36 and 40 inches. Simply marvelous values!

Prices range, 75c, 95c and up

SECOND FLOOR

The Hickey-Freeman label is exclusive with us in Chicago

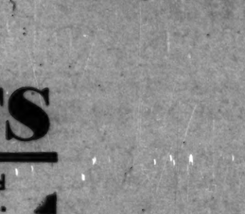

SUITS AND OVERCOATS
customized exclusively for this better quality store

The choicest of choice fabrics, the richest of rich styles, the very peak of skillful custom needling . . a marvelous example of Hickey-Freeman's and our own determination to produce the best, to sell the best, and to stand for the best . . to be pre-eminent, supreme, in the realm of quality clothing. Overcoats of magnificent llama's hair from South America . . fine British tweeds . . distinctive Glen Sprays from Scotland . . luxurious Worumbo polo and blizzard cloth . . magnificent suits of matchless British woolens . . now at newly lowered prices, making them some of the most outstanding values ever offered

A special value group of suits and overcoats at
$55

Other overcoats, $49.50 to $165—6th floor
Other suits, $63, $75, $85—2nd floor

MAURICE L ROTHSCHILD.
State at Jackson
MINNEAPOLIS CHICAGO ST. PAUL

The Costume Bootery of
O'CONNOR & GOLDBERG
at 23 Madison, *East*

FIRST FEATURE
of the Money-Saving
DECEMBER SALES!

O-G EVENING
SLIPPERS *and* SANDALS
$9.85
FORMERLY PRICED UP TO $18.50
for all PARTY *and* EVENING WEAR
SILVER KIDS—BLACK VELVETS—WHITE, BLACK, BROWN SATINS—BROCADES
and other gorgeous fabrics in lovely colors.

Also
O-G DAYTIME FOOTWEAR
formerly priced to $18.50
NOW $9.85

All charge purchases made now until Christmas, placed on January accounts payable in February
ALL SALES FINAL
Also in the O-G UPTOWN BOOTERY, 4616 Sheridan Road

IOWA COLLEGE CAPTURES PRIZE AT STOCK SHOW

Team Wins in Animal Judging Contest.

BY PAUL POTTER.

Five agricultural college students from Iowa yesterday won over similar teams from nineteen other states in the intercollegiate live stock judging contest which featured the second record breaking day for the 32d International Live Stock exposition at the stockyards.

A crowd of thousands packed the judging arena during the afternoon horse show and prize animal parades, the largest Sunday attendance the exposition has ever had.

The Iowa State college judging team, coached by Prof. T. R. Shearer, won by a close margin over last year's winning school, Oklahoma A. and M. college, 4,542 being Iowa's score and 4,528 Oklahoma's. The Kansas team won third place; Ohio, fourth, and Texas, fifth. The judging included classes of draft horses, beef cattle, fat hogs, and sheep.

Iowa Wins Lipton Trophy.

The Iowa college by yesterday's victory won a silver trophy awarded by Sir Thomas Lipton, the English sportsman, who made provision for this annual prize before his death.

The Iowans also gained a "leg" on the bronze bull trophy offered by the Union Stock Yard and Transit company for the college team which wins the judging a third time. Oklahoma and Purdue university each have a similar claim to this permanent prize.

Russell Turner of the Oklahoma team was individually the highest scoring college judge, with a score of 942 points. R. C. Munson and F. D. McCammon, both of Kansas, were second and third, respectively.

Starting today—Illinois day at the show by proclamation of Gov. Emmerson—the arena where the premier farm animals of the world are selected will be occupied by veteran judges who will begin the careful elimination process toward naming the grand champions of the show.

In another section of the twenty acre expanse of displays the judging of grain will be carried on. Much interest attached yesterday to the entries of wheat and corn, the former including many Canadian growers' offerings. It is expected that the wheat king and corn king will be named tomorrow, although widespread competition this year has made the selection more difficult.

Horse Show Draws Crowds.

Yesterday afternoon's horse show was a departure in the annals of Chicago's great agricultural exposition. At the close, Manager B. H. Heide declared "the response has been so great that the show will likely be continued on Sundays in succeeding years." Always before the arena has been dark on Sunday.

A novel event during the afternoon was the privilege given the visitors of selecting winners by popular acclaim instead of having the selection done by official judges. Another attraction was the showing by Wendell Morgan, 16 years old, of Aledo, Ill., of his junior champion fat steer. This stocky, jet black little animal, an Aberdeen Angus called Coalie, won by a narrow margin on Saturday over another Angus calf which was shown by Wendell's 10 year old brother, Lawrence.

Housewives attending the exposition have shown particular interest in the extensive exhibits of the state agricultural colleges and the national live stock and meat board. Here in glassed coolers are shown the modern styles in meat cuts, how to select the most desirable as well as economical meats, and how to serve them.

Another unusual sight attracting crowds of Chicagoans is the wool show, where each step in wool making from the fleece on the sheep's back to the finished product, is shown. A reproduction of the first grain reaper developed by Cyrus Hall McCormick in 1831 also is on display.

One of the novelties in the exposition this year is a large buffalo contrasted with various types of cattle which have succeeded him as source of beef steaks on the North American continent.

1,200 4-H Club Members See Sights of City; Winners Picked

Twelve hundred boys and girls who have arrived in Chicago from their farm homes in 44 states and a Canadian province, were welcomed yesterday at the headquarters of the tenth annual 4-H club congress in the Hotel La Salle and escorted in large groups through the loop and to the Field Museum for their first inspection of the city.

The 4-H club members are from 10 to 20 years of age. They represent a total membership of 850,000 in 4-H clubs throughout the nation and each is a state winner in some branch of the club's activities. Two boys' clubs bands, from Sedgwick county, Kan., and Hamilton county, Ia., commanded the most attention in combination with a group of twenty-six attractive Iowa club girls wearing gayly colored woolen coats, skirts and berets manufactured in Iowa, of Iowa wool. The 4-H clubs typify the four ideals of health, hand, heart and head.

Many Go to Church.

Yesterday morning a large number of the delegates attended church services, and last night they were present at a special service at the First Methodist Episcopal church at Chicago temple. During the afternoon they also visited Shedd Aquarium.

Today the 1,200 delegates will attend the International Livestock exposition, marching in a body onto the grounds. A competition for the selection of the healthiest boy and girl of the entire membership will be scored at McCormick Memorial Institute. Tonight they will be the guests of Thomas E. Wilson at dinner after an inspection of the Wilson & Co., plant.

Judging of exhibits sent to the exposition by the winners of various club activities in each state was begun last night. Miss Ruth Carsten of Gage county, Neb., won first prize in the home furnishing contest by refinishing an old walnut sewing machine cabinet as a dressing table and an old walnut chair and a mirror. The Iowa girls' club lost this first place for the first time in eight years.

Miss Cora Longerson of Albert Lea, Minn., won first prize in the window improvement contest with a pair of curtains that cost only $1.50. An unusual attraction was the pair of curtains made by Miss Marian Ross of Boone county, Iowa, for 26 cents out of cotton mill ends. She was awarded fourth place.

Cotton Dress Wins Award.

Miss Dorothy Hinder of Biltmore county, Md., won first place in the complete costume contest, with a cotton dress. Miss Audrey Spencer, of Woodbury county, Ia., won first place in the children's clothing contest and Miss Georgia Huber of Hendricks county, Ind., won first place in the school dress contest with a cotton dress.

Miss Phyllis Howard of Cambridge City, Ind., won first prize in the vegetable canning contest, Miss Frances Syman of the same city first place in the fruit canning contest and Miss Marjorie Mae Brandeberg of Fruitdale, South Dakota, first place in the meat canning contest. Miss Hazel Meyers of Carroll county, Ind., won first place in the contest for the best menu for a family of five.

Negroes Protest Alleged Mistreatment by Police

Protests against alleged mistreatment by police of south side Negro residents were made yesterday in a mass meeting of 800 men and women in the Wendell Phillips High school, Pershing road and Prairie avenue. The meeting was held under direction of the National Association for the Advancement of Colored People. Edgar G. Brown presided. Dr. Herbert C. Turner, president of the association, spoke. Fifty-six Negro ministers attended. The ministers and Dr. Turner will present their grievance to Mayor Cermak today.

FAIL TO CATCH THIEVES TAKING $60,000 IN GEMS

New York, Nov. 29.—[Special.]—Thieves who yesterday ransacked the Park avenue home of Herbert N. Straus, vice president and treasurer of R. H. Macy & Co., and escaped with about $60,000 worth of jewelry, were still at large tonight. The police had obtained an itemized list of the valuables.

The police have been unable to obtain any clews from members of the family or their ten servants as to the manner in which the robbers gained admission to the house and stole the jewelry from a box in a closet in a bedroom on the second floor.

BOURBONS, WITH NOT ONE CROWN, PLAN 'POWWOW'

French Pretender Seeks to Lead Family.

BY JOHN STEELE.
[Chicago Tribune Press Service.]

LONDON, Nov. 29.—John IV., duke of Guise, head of the house of Bourbon-Orleans and pretender to the French throne, has issued an invitation to all senior members of the branches of the Bourbon family to attend a conference in England early in January.

The proposed meeting, although supposedly a mere family gathering, was inspired, it is believed, by the situation arising from the ousting of Alfonso, former king of Spain.

For the first time in many centuries Europe has not a single Bourbon on the throne. An effort will be made to reconcile the conflicting claims of several branches of the family, especially those of the royal houses of Bourbon-Castille and Bourbon-Spain. The conference will be confined to the male members of the family, as a princess of the house cannot reign in her own right.

The duke of Guise, the duke of Vendome, Prince Henry of France, former King Alfonso, the duke of Apulia, Don Jaime de Bourbon-Castille and other princes of the houses of Bourbon-Sicily, Bourbon-Parma and Bourbon-Braganza will meet for their "powwow" at Claremont, Surrey, at the home of Don Luis de Bourbon, brother-in-law of the dowager Queen Marie of Roumania, and cousin, twice removed, of King George of England. The deliberations of these descendants of a dozen Holy Roman emperors and 500 "most Christian kings" will be strictly private.

The last great international rally of the Bourbons in England occurred in 1903 at Wood Norton, Warwickshire, the seat of the duke of Orleans. The duke of Guise and Prince Henry of France have recently been in England on a private visit.

During the conference the Chambord silken white banner, with three golden fleur de lis worked on it by Queen Victoria, and presented by her to the duke's grandfather, King Louis Philippe, when in exile, will be flown from the flagstaff as an outward symbol of the present "king of France."

After the conference, which is stated to place the Bourbons under the leadership of the French pretender, a pious pilgrimage will be made to the soleums at Claremont and Farnham, where so many exiled Bourbons have been buried since the French revolution.

These exiled claimants to the thrones of France, Spain, Naples, Sicily, Parma, and other former kingdoms will not embarrass their royal English relatives by their visit. King George will not be in town when the Bourbons meet, but it is expected that on the day of his departure from Great Britain each prince will send an squerry to sign the books of the British royal family at St. James's palace.

Store Hours from now until Christmas, 8:30 a. m. to 6 p. m.

Leave it to our
Furniture Workshop
. . . to do all the things for your furniture that you'll want to have done

In Time for Christmas

Doesn't some of your furniture need repairing? The workshop does excellent repairing. And refinishing, too. Particular care is taken in the repair of antiques—matching wood and finish. Haven't you some tapestry or fine material that could be put to good use as upholstery for a piece of furniture?

GIVE YOUR HOME A NEW ASPECT FOR CHRISTMAS

We will gladly send a man out to see you. He will estimate the work. His services are gratis and no obligation is involved.

•

Call the Workshop
STATE 1000
LOCAL 810

•

Note: Just this Fall we reduced prices in our workshop.

MARSHALL FIELD & COMPANY

Be sure to attend the Live Stock Exposition all this week at the Stockyards.

RESORTS AND TRAVEL
FLORIDA.
MIAMI, FLORIDA
For health, rest, recreation, outdoor sport and everything that makes for enjoyable living, Miami is supreme. Come now.

Persian Lamb . . . of DEPENDABLE *Bishop* QUALITY

"Give Me a Bishop Coat Any Time!"

We've been building the reputation to make women say that ever since 1860. That's because women know they're investing wisely when they purchase *dependable Bishop quality and smartness.* At Bishop's low prices you are not receiving factory rejects or misfits, but the same high quality reliable merchandise which has made Bishop famous. Make YOUR selection this week.

LET US RESTYLE YOUR OLD FUR COAT TO LOOK PRACTICALLY LIKE NEW! IT'S REASONABLE, TOO!

It pays to trade where you trade in safety with THE OLD RELIABLE

A. Bishop Co.

Furs, Hats, Hose, and Haberdashery
Established—Randolph at Wabash S. E. Corner—1860

Here Are Gifts
Going in Search Of Discriminating Givers

Crystal $4.50

Italian Pottery $7.50

Coaching Scenes $2

Cobalt 35c Each

Flower Vase of crystal, exquisitely graceful, with a lovely design engraved by the copper wheel. A narrow edge of ruby glass makes just an accent of color. $4.50 each.

Italian Pottery console set, rich in color, picturesque in design, is complete with three pieces at $7.50.

Coaching Scenes make a novel decoration for pottery cigarette boxes. Four ash trays complete the set. $2.

Cobalt Blue—that royal color—is used in the bowls of this smart new stemware. The stems are crystal. Also to be had in amethyst with crystal. Goblets, sherbets, cocktails, footed tumblers. Each pc. 35c.

Gold Encrustations border these stunning service plates that come in green, maroon, or ivory. When you see what expensive looking plates they are you will be amazed that they are only $4 each.

English Country Scenes make a charming center decoration for these English Ivory Porcelain salad plates from the Royal Cauldon potteries. They have embossed borders. $1 each.

China, Glass, Pottery, Seventh Floor.

Country Scenes $1 Each

Gold-Encrusted $4 Each

CARSON PIRIE SCOTT & CO

NEW BAIN BANK EVIDENCE TO G TO JURY TODA

Semi-Annual Reports Chain Under Scrutiny

Evidence is to be presented to grand jury today by auditors fr the state's attorney's office wh may result in the early votinx of ditional true bills in connection w the inquiry on the defunct W Englewood Trust and Savings b one of the 12 closed Bain banks.

State's Attorney Swanson and assistant, Henry Ayers, refused discuss this new angle of the inquiry other than to predict im tant developments this week. In however, of the interest shown by grand jury last week in the t mony of Fred Edgerton, chief examiner for Cook county, it is lieved that the investigation turned to the semi-yearly bank ports of the Bain institutions.

Penalty for False Reports.

Under the banking law any of er director of a bank convicted making a false report to the examiner may be sentenced to 1 t years in the penitentiary. The ports of bankf, which may be c for every three months by the examiner, are supposed to be atte by either the bank president or c ier and two directors.

When Mr. Edgerton appeared fore the grand jury last week he sent back to his office, it is repo to bring in the reports made by Bain banks. He may be recalle a witness this week. This circ stance and the fact that the pros tor's auditors are also to appear regarded in the criminal court b ing as indications that apparen regularities have been discovere these reports.

Jury Curious About Reports.

The jurors, it is reported, was know why the state auditor's did not discover these supposed regularities and if it did know them why the Bain banks were lowed to operate. Prosecutor A refused to discuss these rep Neither would he answer a que as to whether State Auitor Ne would be called as a grand jury ness this week.

In the auditor's office it was that the jury has in its posse the reports of the Bain banks two years before their closing. could not be ascertained, how what the reports show, although t was talk of a large overdraft amo ing to $100,000 or more.

Prosecutor Ayers announced Robert Bain, son of John Bain, was sentenced to 10 days in jail contempt by Judge Michael Feinb will be called as a grand jury ness tomorrow or Wednesday. Yo Bain will be questioned about

CARSO
"Four F
Sil
Are He
Jus
made to
your ad
quality—
all silks
the seas
Canto
greens,
Satin
—the n
Crepe
making
Chiffo
tones, p

NEW BAIN BANK EVIDENCE TO GO TO JURY TODAY

Semi-Annual Reports of Chain Under Scrutiny.

Evidence is to be presented to the grand jury today by auditors from the state's attorney's office which may result in the early voting of additional true bills in connection with the inquiry on the defunct West Englewood Trust and Savings bank, one of the 12 closed Bain banks.

State's Attorney Swanson and his assistant, Henry Ayers, refused to discuss this new angle of the Bain inquiry other than to predict important developments this week. In view, however, of the interest shown by the grand jury last week in the testimony of Fred Edgerton, chief bank examiner for Cook county, it is believed that the investigation has turned to the semi-yearly bank reports of the Bain institutions.

Penalty for False Reports.

Under the banking law any officer or director of a bank convicted of making a false report to the bank examiner may be sentenced to 1 to 10 years in the penitentiary. The reports of banks, which may be called for every three months by the bank examiner, are supposed to be attested by either the bank president or cashier and two directors.

When Mr. Edgerton appeared before the grand jury last week he was sent back to his office, it is reported, to bring in the reports made by the Bain banks. He may be recalled as a witness this week. This circumstance and the fact that the prosecutor's auditors are also to appear were regarded in the criminal court building as indications that apparent irregularities have been discovered in these reports.

Jury Curious About Reports.

The jurors, it is reported, want to know why the state auditor's office did not discover these supposed irregularities and if it did know of them why the Bain banks were allowed to operate. Prosecutor Ayers refused to discuss these reports. Neither would he answer a question as to whether State Auitor Nelson would be called as a grand jury witness this week.

In the auditor's office it was said that the jury has in its possession the reports of the Bain banks for two years before their closing. It could not be ascertained, however, what the reports show, although there was talk of a large overdraft amounting to $100,000 or more.

Prosecutor Ayers announced that Robert Bain, son of John Bain, who was sentenced to 10 days in jail for contempt by Judge Michael Feinberg, will be called as a grand jury witness tomorrow or Wednesday. Young Bain will be questioned about his transactions in the Stony Island State Savings bank, another of the Bain chain.

Prosecutor Ayers announced last night, after an all day meeting with his auditors to discuss the records of other Bain banks, that he was prepared to submit these records to the December grand jury. The present jury, having only a week' service left, will have only sufficient time to hear evidence on the West Englewood bank.

The prosecutor also said that he has obtained from the receivers of various closed banks lists of debtors who have not paid up their obligations. Many of the lists contain notations that property has been transferred to other members of the debtors' families and that other means are being used by the debtors to dodge their obligations.

In such cases, Prosecutor Ayers said, the conspiracy law may be used to force payments or send to jail those who refuse to pay. Some of the debtors are to be called into the state's attorney's office for questioning this week, it was announced.

ASSESSOR DEAD

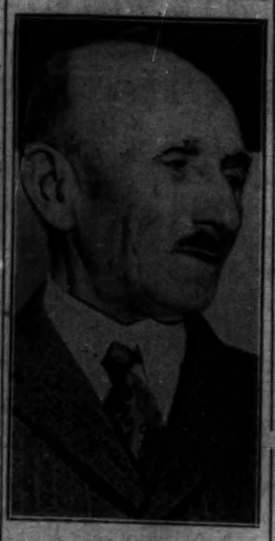

[TRIBUNE Photo.]

Adam Wolf, long a Republican leader in Chicago, who died early this morning from pneumonia.
(Story on page 1.)

Unidentified Woman Is Killed by a Street Car

An unidentified woman about 40 years old was killed yesterday by a north-bound Ashland avenue street car at Forty-fifth street. Henry Snyder, 6533 South Michigan avenue, a passing motorist, took her to the German Deaconess hospital, where she was pronounced dead. The woman had dark hair and blue eyes and wore a gray dress and a black seal coat and black oxfords.

GOOD FELLOWS ENROLL TODAY TO HELP SANTA

Will Bring Joy to Poor on Christmas.

The call for Good Fellows has been sounded, and today Chicagoans have the opportunity of enrolling, as they have had in past years, in the army which, under the auspices of THE TRIBUNE, has carried cheer on Christmas day to needy families.

This morning headquarters for Good Fellows will open in The Tribune Public Service office at 1 South Dearborn street. A personal visit there, or a telephone call, through Superior 0100 and asking for the Good Fellow department, will suffice for enrollment. Enrollment is also possible by mail. In this issue of THE TRIBUNE will be found a coupon which may be filled out and mailed to the public service office.

The Spirit of Giving.

To become a Good Fellow requires little, merely a spirit of charity for those who are less fortunate. To become a Good Fellow is, in actuality, an opportunity, for the return is greater than the gift. The return is a measure of genuine gratitude and happiness. And this year it is planned that the Good Fellow shall reap that reward in person.

You who wish to become Good Fellows, will not be asked for money this year, for few indeed are there who are not already giving from their earnings and holdings. But you may furnish full baskets, heaped with meats and vegetables and fruits and nuts. You may give toys and candies to make the Yuletide complete for the young ones. You will do the shopping, the filling, and the furnishing of whatever trimmings are deemed necessary to make it a Merry Christmas for poor families.

The Good Fellow's Reward.

But more than all that will be your reward. Wasn't it old Scrooge who condemned Christmas as a sham, but who at last saw the light? And whose joy was greater than Scrooge's when he helped bring real Christmas to his worried clerk's home, and heard Tiny Tim call out his historic blessing? Scrooge enjoyed the happiness of helping.

The happiness of helping will be every Good Fellow's personally. For every Good Fellow, carrying his basket, or baskets, will deliver his gifts personally to destitute homes.

Good Fellows of Chicago are now a tradition, but a living one. Twenty-two years ago THE TRIBUNE printed a letter which gave birth to the movement. The letter was simply signed "Good Fellow." The writer was not disclosed publicly until 1928, when he died. He was Edward C. Fitch.

Since 1909 Good Fellows have joined under the leadership of THE TRIBUNE every year. They have taken Christmas cheer into homes which would have been barren otherwise.

GOOD FELLOWS!

Kindly fill out this application blank and mail to The Tribune, Tribune Tower, Chicago. Address "The Good Fellow."

Your Name.....

Your Address.....

Section of city in which you wish to help a needy family:

.....
North South West

PAIR TRY TO SELL STOLEN CAR BACK TO ITS OWNER

Two men who tried to sell back to John Hankl, 2122 Belle Plaine avenue, his own automobile, stolen from him on Nov. 22, were arrested last night when Hankl's son called police while his father dickered with the pair.

Hankl was robbed of his automobile, watch and $15 as he was putting the car away a week ago. Last night Sam Spino, 21 years old, 2130 Polk street, and John Cesario, 31 years old, 3029 Lexington street, called at the Hankl home.

"I bought a car out on the west side a couple of days ago, and I hear it was stolen from you," Spino told Hankl. "I don't want to be driving a stolen car, so I'll tell you what I'll do. You give me $75, the down payment I made, and you can have the car back."

Hankl dickered until police arrived. The squad of Sergt. Edward Garrity took the two captives on a tour of the neighborhood, and they pointed out Hankl's automobile where they had parked it three blocks from his home. Hankl told the police that Spino and Cesario might have been members of the gang which robbed him, but he was not certain in his identification.

FALLS DEAD IN STREET.

Emanuel Weil, 59 years old, 1126 East 46th street, a clothing salesman, fell dead yesterday of heart disease at 61st street and Ellis avenue.

WOMAN TEACHER LEAPS OUT OF WINDOW; LIVES

(Picture on back page.)

Mrs. Estelle De Lia, 28 years old, a school teacher, attempted to commit suicide early yesterday by leaping from the second floor bathroom window of the home of her brother-in-law, John Shirley, 5553 South Spaulding avenue. She was taken to the Holy Cross hospital suffering from a wrenched back and possible internal injuries. Her condition was said not to be serious.

Mrs. De Lia had been suffering from a nervous breakdown, her sister, Mrs. Shirley, told the police. The illness was aggravated by nonreceipt of salary. She formerly was a teacher in the Cicero schools, but her last position was a secretaryship in the office of the principal of Lindblom High school. Because of her condition, her sister said, she was compelled to give up this position recently. Arthur De Lia, her husband, a war veteran, is under treatment at the Edward Hines Memorial hospital.

Mrs. De Lia announced to her sister she was going to leap from the window and locked the bathroom door. She jumped before the police, called by Mrs. Shirley, arrived.

ROB CIGAR STORE OF $75.

Two bandits took $75 yesterday in a holdup of the cigar store of Charles Domas at 1104 North Ashland avenue.

$33,000 Raised to Provide Clothes for Needy Pupils

Superintendent of Schools William J. Bogan received a report yesterday that the campaign for funds to provide new clothing and shoes for destitute school children had reached $33,000. It is hoped that the fund will grow to $100,000, the estimated requisite for the purpose under the budget prepared by the School Children's Aid society, which receives the money. Teachers, pupils and parents of the city schools contribute to the fund. Already 132 elementary, 7 senior high and 13 junior high scools have turned in their collections, making 44 per cent of those to be heard from.

—SPECIAL—
ALL THIS WEEK

ROAST LOIN OF PORK

WITH DRESSING AND APPLE SAUCE 15c

PUMPKIN PIE, 5c

THE HARMONY CAFETERIAS

214 S. State 15 S. Wabash 21 S. Dearborn
58 W. Washington 81 W. Van Buren

The Marshall Field & Company Choral Society—a chorus of over 200 voices—will sing Handel's "Messiah" (abridged) at 8:50 A. M. tomorrow. The public is invited to attend this concert.

IN OUR BOOK SECTION

Tomorrow at 11 a. m.

MARGARET AYER BARNES

author of
WESTWARD PASSAGE
YEARS OF GRACE
will talk and autograph

Tomorrow is the publication date of one of the most eagerly awaited novels of the year, *Westward Passage*. It is Mrs. Barnes' first book since she was awarded the famous *Pulitzer Prize* for *Years of Grace*.

Mrs. Barnes has consented to give an informal talk on a subject she is particularly fitted to talk about. Her talk will be entitled *Behind a Typewriter* and will be concerned with Chicago Writers and what they write about Chicago.

Mrs. Barnes will autograph such copies of her books as you may desire either for yourself or for holiday gifts. If you are unable to come in to hear Mrs. Barnes, a letter or call to our Personal Shopping Bureau will secure such autographed copies as you may desire.

Mrs. Barnes will be in our Evanston Store, Wednesday, December 2, at 2:30.

An Unprecedented Selling of
RARE AND OLD BOOKS
From the famous collection of
G. P. PUTNAM'S BOOKSTORE
New York City
priced far under
Putnam's Marked Prices

For twenty-five years this splendid collection has been in the process of formation by Putnam's, and now through a reorganization in their business, they have given us this opportunity of disposing of this remarkable collection at considerable reductions from the original prices.

Practically every phase of literature is covered in the collection. It is especially rich in fine old Travel Books—Nature Books—Color Plate Books—The Fine Arts—General Standard Literature. Included are fine early editions of many famous authors, and some of the finest illustrative work of the great masters of the early Nineteenth Century.

THIRD FLOOR NORTH, WABASH

MARSHALL FIELD & COMPANY

Store Hours from now until Christmas, 8:30 a. m. to 6 p. m.

Store Hours 9 A. M. to 5:30 P. M.

CARSON PIRIE SCOTT & CO

"Four First Fashions" in

Silks

Are Here at a New Low Sale Price

$1.35 yd.

Just one reason for this low price—a purchase made to our special advantage—brings a price to your advantage. The silks are all new—fresh—fine quality—bought with as much exacting care—as are all silks in our collections. We know these are among the season's outstanding values.

Choose for Any Silk Requirement—

Canton Crepes—plenty of black, browns, greens, and the season's new high shades.

Satin Crepes—evening colors, daytime colors—the new jewel tones just coming into vogue.

Crepes de Chine—all pure dye; pastel colors for making lingerie and darker shades.

Chiffon Taffetas—evening frock shades, two-tones, plain colors; also black and white.

Second Floor, State.

GET YOUR 1931 OVERCOAT AT THE SAME PRICE YOU PAID FIFTEEN YEARS AGO

Your hard-earned dollars will do their utmost for you here. There has been no approach to these overcoat values in fifteen years

HART SCHAFFNER & MARX

OVERCOATS

$35

You can choose from the sturdiest of Argonaut fleeces, fine meltons, whitney weaves and chinchillas—blues, greys, browns

$42.50

Overcoats of worsted curl, Motor Fleeces, vicunas and Shetlands—stylish fabrics of sturdy quality

Double breasteds
Single breasteds
Chesterfields
Town Coats
Ulsters
Raglans
Box Coats
Half belted styles
Full belted styles

$50

Fine Rare wools that combine Mohair and Alpaca in a fabric that's warm, and at the same time light weight, easy to wear

$65

Overcoats tailored of fabrics from the finest foreign looms—furrow weaves and popular diagonals

Overcoats of guaranteed all-wool fabrics in the season's newest colors and patterns, all styles

$25

Hart Schaffner & Marx have accomplished wonders in the creation of this feature value

Complete satisfaction or your money back

BASKIN

State Street just north of Adams — 336 North Michigan
63rd Street at Maryland — Open evenings
Corner of Clark and Washington — Corner of Lake and Marion, Oak Park

DEPRESSION CUTS DREARY SUICIDE TRAIL IN BRITAIN

Upper Middle Class Is Hit Hardest.

[Chicago Tribune Press Service.]

LONDON, Nov. 29.—Financial worries, due partly to a long succession of business failures after the Hatrey smash of 1929, but more so to the deep gloom of general depression into which England has been pitched, have given the country chilling stories of despair and self-destruction.

During the last two years the drain has been so constant that the wave of suicides has approached an epidemic. Business stagnation, vanished incomes, the leech of high taxation, and the constant pull of hard times hit the upper middle class of England harder than any other. The workers have the dole and the upper class, although many of their fine old estates have gone under the hammer, have not been brought to actual suffers and want.

Upper Middle Class Hit Hard.

Executives of the smaller concerns who formerly drew comfortable incomes and maintained high living standards are those who have suffered most, and the courts of English coroners have dealt with a dreary procession of their suicides.

"Suicide while temporarily insane" is written in case after case, of which many one of scores would be typical. Another kind of suicide is that of former army and navy officers whose pensions have never gone as far as they were intended.

But the toll goes through the list and social stations and embraces all professions and fields of business.

Many Similar Cases.

A typical, although not sensational, example which matches many cases in the country is the suicide of R. L. Jones, a director in R. E. Jones, Ltd., a business founded by his father. The company controls a large chain of hotels, restaurants and bakeries in London and the provinces. It has paid no dividend on its common stock since 1921. Stock holders met to denounce the management, and Jones shot himself.

Lieut. Col. Hugh Mowbray Meyler, head of a firm of solicitors in London, dealt heavily in stocks and lost. When his brokers demanded settlement and went to the courts to collect $2,000 which was due them after they had sold his interests, he took the easiest way out.

Financial Chaos Blamed.

C. T. Crisp, a director of a company controlling several downtown garages in London, was unable to keep the company solvent during the economic blizzard, and in despair shot himself rather than face a meeting of creditors. J. E. Sanderson, a stock broker who had been a prosperous member of the London exchange for two years, found himself finally with $5,000 with which to operate and committed suicide, blaming the "financial chaos" of the last two years.

Prominent examples among other instances of suicides include that of Rear Admiral W. G. Mogg, who left a wife and unmarried daughter behind when he found himself unable to meet pressing financial obligations. His pension and investments were insufficient to save him.

Count Victor Octave Alfred de la Chapelle, descendant of a famous family of French exiles and the head of a firm of solicitors, was driven to suicide by the collapse of the stock market. Cecil Langham Reed, a director of several investment companies in the financial district of London, could not bear up under the depression and shot himself.

Landholders Involved.

Among very recent suicides, several involved landholders. Sir Roger Warin Beaconsfield Onslow, sixth baronet, who owned considerable property in Cornwall, was found with a gunshot wound in his head.

Capt. George Percy Crane, retired army officer, who was a prominent figure at English hunts, where he always appeared in pink coat and black topper, killed himself in a fit of depression over the condition of the country. Capt. Henry Langham Rokeby, lord of the manor of Arthingworth, shot himself as he prepared to leave a large estate which he had been forced to sell.

Another form of madness more pathetic still is that which sometimes obsesses independent, thrifty workmen who find themselves in old age confronted with the humiliation of the dole.

Dole Tortures Older People.

The ordeal of the dole is a very real torture to the older generation. Edward Langrish, a solicitor's clerk who was thrown out of employment at 57, destroyed himself, leaving a note which read that "the horrors of the queue and the dole are more than I can stand."

Charles Warwick, a transport luggage porter thrown out of work at 62 with the promise of reemployment in better times preferred death to the ignominy of "benefit" from a fund to which he had been contributing for years. "I don't want to go on the dole," he wrote, and shot himself.

ROBBED BY MASKED GUNMEN.

Three masked men, riding in a dark sedan, stopped Charles Bernstein, 3306 Ainslie street, early yesterday at Lawrence and Sacramento avenues and robbed him of $75.

Pilsudski Attends First Public Event Since Illness

WARSAW, Poland, Nov. 29.—(AP)—Marshal Joseph Pilsudski, Polish dictator, appeared at a public function today for the first time since his illness in Rumania in October. The occasion was the 101st anniversary of the Polish revolution, observed at his palace at Belvedere.

ENTIRE STOCK

FUR COATS

At Drastic Reductions

Actual Savings Up to One-Half! Below Are a Few Examples of the Great Values!

Hudson Seal (Dyed Muskrat)
Siberian Squirrel
Natural Raccoon
Caracul Ocelot
$165

Hudson Seal (Dyed Muskrat)
Alaska Seal Coats (Legwood Shade)
Gray Krimmer
Jap Mink Coats
Finer Raccoons
$215

Somali Leopard
Black Persians
Russian Caracals
Finest Jap Mink
Finest Hudson Seal Coats (Dyed Muskrat)
Mink, Kolinsky, Blk. Persian Trim
$295

Wonderful Selection of Finest Ermine Coats at Drastic Reductions. Low as $350

"THE ORIGINAL" McELROY CO
36 SOUTH STATE ST.
North American Bldg.—7th Floor

WE ARE HEADQUARTERS FOR PRACTICAL GIFTS!

SHOP EARLY AT ATLAS. HERE ARE HUNDREDS OF BEAUTIFUL, *USEFUL* GIFTS AT LESS THAN ONE-HALF REGULAR PRICE!

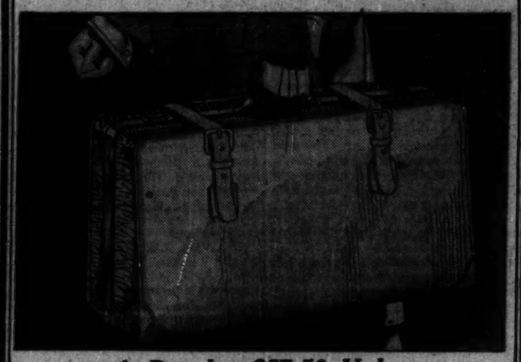

A Regular $37.50 Value

Act quickly on these Gladstones. Made of imported English pigskin, calfskin, walrus, shark seal; all leather lined.

$14.95

Your Initials in Gold Engraved Free!

A fortunate purchase from a nationally known luggage manufacturer enables us to pass this big saving to you! Made of finest quality imported English russet pigskin, walrus, shark seal and calfskin. Leather lined throughout. Has 3 pockets on one side of partition and shirtfold on other side; 24-inch size, with straps, as illustrated. Heavy submarine trimmings.

Extraordinarily fine quality top grain cowhide leather Gladstones. Black and dark brown. Leather lined, with 3-pocket arrangement for soft collars, ties and hose. A real $22.50 value, $9.95

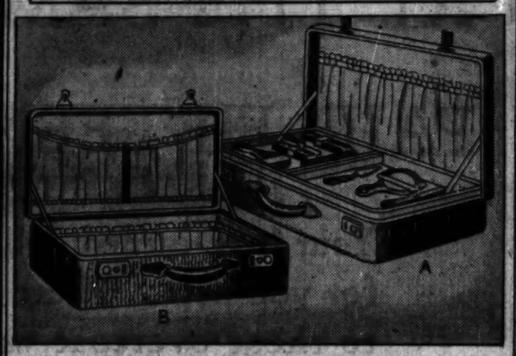

(B) Ladies' Suitcases
Fine quality top grain cobra cowhide leather with rounded corners. Silk lined, with 5 pockets all around. 20, 22 and 24 in. sizes. $15.50 value for
$7.75

(A) Ladies' Fitted Cases
with Rounded Corners
Fine quality top grain cowhide leather, with removable tray of same quality leather; tray contains pyralin fittings in assorted colors of pearl, blue, green, and maize. Regular $38.50 value for
$18.75

Atlas Trunk & Leather Works
Exclusive Agents for H. & M. Professional Trunks
111 S. Dearborn Street
Store Hours *Just South of Monroe* 8 A. M. to 9 P. M.
MAIL ORDERS FILLED PROMPTLY

CHAS·A·STEVENS·&·BROS
19-29 NORTH STATE STORE HOURS 9:30-6

Starting This Morning—

20% DISCOUNT SALE on all STEVENS FOOTSAVER

$12.50 now $10

$12.50 now $10

$10.50 now $8.40
~~$10.50~~ $8.40

Footsaver Shoes have special inbuilt features that give you the utmost in walking comfort as well as all the chic of the newest shoe fashions!

$12.50 now $10
~~$12.50~~ $10

$12.50 now $10
~~$13.50~~ $10.80

Not a Broken Line Sale—it includes our entire stock of Footsaver Shoes! And our great stock of these famous shoes makes this a sale of real importance!

$13.50 now $10.80

SHOES—FIRST FLOOR—WABASH

BE SURE TO ATTEND THE INTERNATIONAL LIVE STOCK SHOW THIS WEEK

COMBINE YOUR

Savings Account

AND YOUR

Checking Account

INTO ONE

A CENTRAL REPUBLIC Checking-Savings Account combines the services of these two accounts, enabling you to transact your banking at one place, at one time with one bank book!

It pays 3% compound interest on your savings, gives you checks for your bills, cancelled-check receipts for all paid bills. It obliges us to do your bookkeeping for you. It takes you out of the "pay-bills-here" line—eliminates the risk of carrying cash. Come in. It takes but a moment to explain this convenient service.

CENTRAL REPUBLIC BANK AND TRUST COMPANY
208 SOUTH LA SALLE STREET, CHICAGO

RESORTS AND TRAVEL RESORTS AND TRAVEL

Ocean Travel. Ocean Travel.

AND YET *they call it winter!*

A June blue sky and a bluer sea. Stately old palms nodding friendly "Aloha's." Ripples of laughter from smart young America, frocked as for spring. A world alive with sun-lit joy is your winter world in

HAWAII

Your voyage blends in one unbroken stream of enjoyment when you sail on a palatial MATSON or LASSCO liner, ships and service famous throughout the seven seas. Sailings every few days from San Francisco or Los Angeles.

Complete details at any travel agency or at our offices . . .

MALOLO BOAT TRAINS direct from Eastern Points to connect with the "MALOLO" at San Francisco will again feature the winter exodus to Hawaii.

NEW REDUCED WINTER FARES TO HONOLULU

These reductions, approximating ten per cent, apply on premium accommodations.

AUSTRALIA and NEW ZEALAND

via Samoa and Fiji . . . are fascinating seasons for extending your Hawaiian trip through the witching South Seas. MATSON service all the way.

HAWAII
SAMOA
FIJI
NEW ZEALAND
AUSTRALIA

MATSON LINE • LASSCO LINE
535 Fifth Avenue • MU 2-3684 • New York City
140 So. Dearborn • RAndolph 8344 • Chicago

GET YOUR MONEY'S WORTH IN HOUSEKEEPING ROOMS

Don't decide on your new living quarters until you shop the Housekeeping Rooms column of the Tribune Want Ad Section.

Housekeeping rooms and suites of all sizes, located in all sections of the city, are advertised in this column. Many of them offer desirable conveniences such as private baths, free phone service, separate entrances, and private porches. Rents often include gas, electricity, linens, and ice.

The money you can save and the additional comfort to be gained make it worth your while to read the ads in the Housekeeping Rooms columns of the Tribune.

CHICAGO TRIBUNE WANT AD SECTION

phone Superior 0100—Adtaker

DELMAN MID-SEASON

SALE

Selections from our entire stock of season's gayest novelty styles reduced one month earlier than our regular clearance sale.

INCLUDING STREET, SPORT AND EVENING MODELS

$9.85 $12.85

Values to $22.50 Values to $32.00

Sale Shoes cannot be charged. • All Sales Final.

Delman Hosiery, Buckles and Bags at corresponding reductions.

DELMAN

SHOE SALON

DRAKE HOTEL, 941 NORTH MICHIGAN AVENUE, CHICAGO

CONGRESS TO GET PROMPT BILL ON NAVY UPBUILDING

Seek to Meet Tonnage Limits of Treaty.

[Chicago Tribune Press Service.]

Washington, D. C., Nov. 29.—[Special.]—Legislation providing for the construction of all vessels needed to bring the United States fleet up to the tonnage limits permitted by the London treaty before that pact expires in 1936 will be introduced in both houses when congress convenes on Dec. 7, it was learned today.

FREDERICK HALE. [A. P. Photo.]

Chairman Frederick Hale [Rep., Me.] of the senate naval committee discussed the navy's needs with Secretary Adams yesterday and later let it be known that he will urge passage of an authorization bill providing ships which will cost in the aggregate close to three quarters of a billion dollars. Close friends of Representative Carl Vinson [Dem., Ga.], prospective chairman of the house naval committee, said today he would introduce similar legislation in the house.

The United States under the treaty can lay down and complete 323,000 tons of aircraft carriers, submarines, destroyers and cruisers prior to Dec. 31, 1936. As the navy does not want to lay down all its 150,000 tons of destroyers in a five year period all the destroyers may not be authorized at this time. At present 16,500 of the 150,000 tons allocated to the United States are building and appropriated for.

May Ignore President.

In event President Hoover fails to recommend new warship authorization legislation an attempt is to be made by adequate navy congressmen to unite Democrats and Republicans back of a move to pass a bill without his support. Some tentative feelers along that line have been put forth.

Although the White House attitude on new warship authorization has not been made known, it was learned that a rift had developed between congressional advocates of a treaty navy and the President over the question of whether funds should be voted for new warships at the next session of congress in event a warship enabling legislation is approved.

Both Chairman Hale and Representative Vinson favor appropriating funds this winter to begin some of the new ships in the authorization bill during the 1932 fiscal year. President Hoover is represented as opposing inclusion of any funds for newly authorized warships during the next session.

Not Affected by Politics.

Representative Fred A. Britten [Rep., Ill.], who will retire as chairman of the house naval committee when the Democrats organize, expressed confidence today that an authorization bill could be passed over Pacifist opposition. He was of the opinion that his successor would be as strong for an adequate navy as he has been.

The navy department has prepared an authorization program and submitted it to the President. Their program is framed in sections so that in event congress wanted to authorize all ships needed under the treaty this could be done. Each installment covers a one year program. The general board recommended last year that all treaty ships be authorized and laid down not later than in 1942.

This country can lay down 55,000 tons of aircraft carriers, 73,000 tons of 8 inch gun cruisers, 142,500 tons of destroyers and 25,100 tons of submarines without violating the treaty during the next five years.

Aviation Notes

Continental Airways, operating between Chicago and Washington, D. C., yesterday put into effect stops at Cleveland on the otherwise nonstop route. The line uses Lockheed Orion, Wasp powered planes seating six passengers. The time between Chicago and Cleveland and Cleveland and Washington is two hours for each lap, but ten minutes longer on each lap from east to west.

A 10 per cent reduction in all round trip fares except those already established will go into effect tomorrow on Northwest Airways. Flying time between Chicago and the Twin Cities has been reduced for the craft leaving at 8:30 a. m. by elimination of the stop at La Crosse.

Daylight plane service between Chicago and Baston, both ways, has been put into effect by United Air Lines, from Chicago to New York, and American Airways, from New York to Boston, by means of a coördinated schedule.

FLYING FORECASTS

Special flying route forecasts for the period from 9 p. m., Nov. 29 to noon, Nov. 30:

Chicago-Evansville, and Chicago-Cleveland.—Cloudy, some rain probable; moderate to fresh south to southwest winds except strong southwest at high elevations.

Chicago-St. Louis.—Cloudy, some rain probable; moderate southwest winds except fresh to strong at high elevations.

Chicago-Twin Cities.—Generally fair in north, partly cloudy to cloudy in south portion, possibly light rain near Chicago; strong southwest to west winds north portion, moderate to fresh southwest south portion, except strong at high elevations.

Chicago-Kansas City.—Mostly cloudy, rain probable, turning to snow in extreme west portion; moderate southwest winds except fresh to strong at high elevations becoming westerly over extreme west portion.

Route forecasts for 12 hours ending at noon:

Evansville-Atlanta.—Occasional rain and probably fog; gentle southeast or south winds near Atlanta and gentle variable near Evansville up to a 1,000 feet and fresh southwest winds at 5,000 feet.

Cleveland-New York.—Cloudy sky followed by occasional light rain Monday morning; gentle winds mostly southwest and south up to a 1,000 feet and fresh west southwest near Cleveland; fresh west northwest backing to west or southwest near New York at 5,000 feet.

Police Car Stolen as Cops Settle Fight; Found Later

Policemen Patrick Shea and George Jammerel, the flivver squad of the Chicago avenue station, uncovered a miniature crime wave last evening at 315 West Oak street, and spent several hours afoot. They went to the address in response to a radio alarm that a drunken fight was in progress there. They settled the fight, but when they returned to the street discovered that some one had stolen their flivver. It was found later at Chicago avenue and Halsted street.

FLY

These Features Cost No More

1. Fastest tri-motored planes to Toledo, Cleveland, Washington and New York.
2. Fastest to the Pacific Coast—to Kansas City—Dallas.
3. Tri-motored 450 h. p. and 575 h. p. planes.
4. Two pilots. Radiophone.
5. Heated, spacious cabins.
6. Stewardessor Mate service.

33,000,000 Miles Experience

400 SO. MICH. BLVD., WAB. 6200

Leading Hotels; All Western Union Offices

UNITED AIR LINES

Subscribe for The Tribune

CARSON PIRIE SCOTT & CO

It's a Clearance Sale—

But It's a "Different" One

Because This Women's, Misses' and Girls'

Apparel Reduced

Is All New This Season

Some of the Fashions Only Arrived Here Three Weeks Ago. None Came Later Than Three Months Ago

Think of that! All new this season. All being worn at the moment with fashion importance for months to come. In fact, these fashions have proved the most favored and so remain in incomplete size and color range —therefore the reductions. No matter what your size and no matter what your color preference, there is something here for you.

Fine Choice in the Following Groups:

Women's and Misses' Coats and Suits

Women's and Misses' Frocks

Sports Apparel, Skirts, Blouses—Knitted Fashions

Moderately Priced Coats and Frocks

"Everyday All Day" Frocks

Gray Shop Apparel Apparel Petite

Not Returnable for Credit, Refund or Exchange

Women's and Misses' Apparel, Fourth Floor. Girls' and Juniors' Apparel, Fifth Floor.

Sale Extraordinary!

All Fur Coats

Drastically Reduced

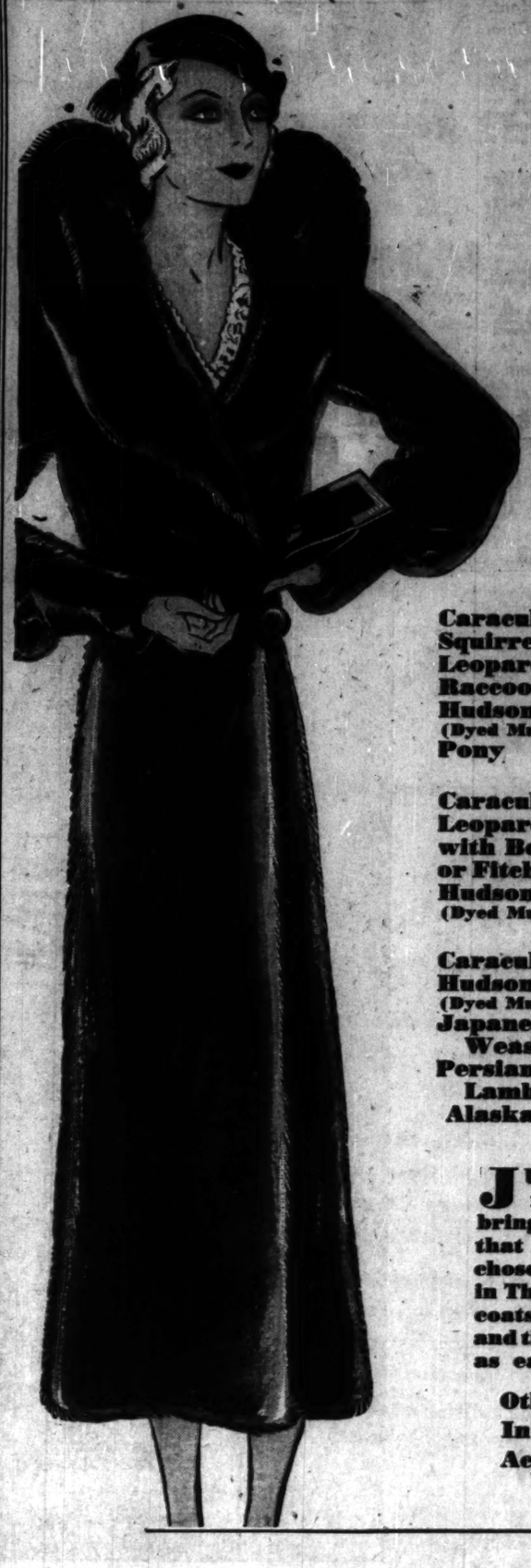

The Season's Lowest Prices Prevail Here

Caracals
Squirrel
Leopard Cat
Raccoon
Hudson Seal (Dyed Muskrat)
Pony

$165

Caracul
Leopard Cat with Beaver or Fitch Trim
Hudson Seal (Dyed Muskrat)

$215

Caracul
Hudson Seal (Dyed Muskrat)
Japanese Weasel
Persian Lamb
Alaska Seal

$295

JUST how much fine fur and fine fashion these prices bring you can judge by the fact that only our own carefully chosen collections are included in This Great Sale. Many of the coats are just one of a kind! This, and the remarkable values, urge as early a choice as possible.

Other Fur Coats Reduced In Groups at $95 to $750 According to Kind of Fur

Furs, Fourth Floor.

CARSON PIRIE SCOTT & CO

LEAGUE'S DRIVE FOR PEACE RUNS INTO NEW SNAG

Tokio Charges Observers with "Interference."

BY EDMOND TAYLOR.

[Chicago Tribune Press Service.]

PARIS, Nov. 29.—Negotiations for the establishment of some sort of peace in Manchuria ran into a snag today when the council of the league of nations was handed a note from Tokio protesting against instructions given the neutral observers in the Chinchow district.

The new Japanese note, which is a reply to the council's message urging both the Chinese and Japanese governments to give necessary instructions to their army commanders to facilitate the work of observers, reiterates Japan's refusal to allow any third parties to interfere with military operations. It implies that the instructions given the observers to cooperate with one another in trying to establish a neutral zone constitute "inadmissible interference."

League Stands Firm.

The Japanese objections produced a mild detonation in the council room this afternoon and definitely shelved all talk about ultimate terms of the council's resolution until the newest complications have been ironed out.

The council's committee of twelve authorized Chairman Aristide Briand to inform the Japanese that the league could not back down nor change its instructions to the observers, and that efforts of the observers could not reasonably be interpreted as interference by a third party.

The cessation of the Japanese advance on Chinchow automatically created a neutral zone around the banks of the Liao Ho river, and it is hoped that the observers would be successful in stabilizing the present position of the two armies and so keep them far enough apart to prevent any clash.

Japan Asks Safeguards.

While refusing the council's request to cooperate with the observers—which the Chinese accepted without reservations—the Japanese memorandum was inclined to regard with favor negotiations of the French minister at Tokio whereby the Chinese would retire their forces behind the Great Wall—that is, out of Manchuria—and leave the evacuated zone north of Chinchow neutral.

The Japanese declare they are ready to accept this formula in principle, with one or two reservations. First, that the Japanese should retain the right to enter the neutral zone whenever bandits menace the lives or property of Japanese or the military security of their troops within the zone.

The note also states the Japanese are ready to enter negotiations with local authorities regarding the extent of the administration of the zone as soon as the Chinese forces within the district evacuate.

FAMOUS JAPANESE DIVINER PREDICTS DEFEAT OF CHINESE

[Chicago Tribune Press Service.]

MUKDEN, Manchuria, Nov. 29.—Japanese newspapers here today featured the arrival in Mukden of Donsho Kodama, famous Japanese diviner, or fortune teller. After an interview with Gen. Shigeru Honjo, commander in chief of the Japanese army in Manchuria, the fortune teller said:

"If Japanese troops continue to go ahead like a tiger they will continue to defeat an enemy of superior numerical strength. Providing the Japanese have favorable weather, they will emerge from the war with comparatively light casualties. The enemy's last strategic foothold [presumably Chinchow] will shortly be surrounded and occupied. The league of nations council will also finally be brought to see the justification of Japan's military operations."

Later Kodama visited the Chinese official, Yu-Chung-han, partner in a local Chinese mining company, leader in a separatist movement, congratulating him and "the other 30,000,000 Manchurians of their emancipation from the pitiless clutches of the insatiable war lords." Gen. Honjo provided the diviner with an airplane and a pilot to visit Tsitsihar, Kirin city, and all other points in Manchuria where Japanese troops are garrisoned.

Bomb Wrecks Havana Home of Ex-Secret Police Chief

HAVANA, Nov. 29.—(AP)—A bomb explosion today wrecked the residence of Desiderio Ferreira, former secret police chief and member of the board of censorship. Neither Ferreira nor his wife was injured. Another bomb damaged the home of the mother of Carmelo Urquiaga, majority leader in the house of representatives.

Japanese Firms Dicker for Cotton for Explosives

VERA CRUZ, Mexico, Nov. 29.—(AP)—Japanese firms are understoood to be negotiating to purchase a considerable quantity of Mexican cotton, presumably to manufacture explosives.

JAPAN REVOKES ITS CRITICISM OF STIMSON

Tokio Insists Incident Is Closed.

(Continued from first page.)

at Washington were received with great satisfaction.

Forbes Calls on Shidehara.

The foreign office spokesman explained that the ire of Japanese officials had been aroused by their assumption that the purported sentiments might have served to stiffen the stand of Marshal Chang Hsueh-liang, deposed governor of Manchuria, at Chinchow and generally militate against a peaceful solution of the controversy in Manchuria between China and Japan.

American Ambassador W. Cameron Forbes called on Foreign Minister Shidehara and had an amicable talk with him concerning the misunderstanding. At its conclusion he issued the following statement:

"The American embassy has received advices from the state department in Washington that the interview purporting to have come from Secretary Stimson is utterly at variance with his attitude.

"The secretary has never held or expressed, in public or in private, an attitude such as that indicated in press reports, but on the contrary has used his influence to restrain any expression by the American press which, in his words, 'might be embarrassing to a solution of the Manchurian controversy.' He has publicly denied that the words as quoted were his."

Feeling of Tension Eases.

Washington, D. C., Nov. 29.—(AP)—Indications reaching the capital tonight that the Manchurian situation was moving toward mutual conciliatory actions by both Japan and China were received by the state department as encouraging.

Only fragmentary reports from official sources reached the department from the far east. They indicated a respite from the tenseness which has surrounded the Sino-Japanese troubles for three days past.

One relief in tension revolved around Japanese-American relations. Press dispatches from Tokio telling of a revocation by the Japanese foreign office of criticism yesterday of Secretary Stimson for statements attributed to him were favorably received here. The revocation followed an explanation of the incident cabled to Tokio by Ambassador Debuchi. He received from the secretary assurances that he had not made statements attributed to him by a Japanese news agency.

(The dispatch which caused the rumpus was an Associated Press story from Washington which was distributed in Japan by the Rengo News agency.)

China Agrees to Remove Army.

PEIPING, Nov. 29.—(AP)—Marshal Chang Hsueh-liang, deposed Manchurian governor, agreed today to withdraw his troops from Chinchow to Shanhaikuan, provided Japanese troops along the Peiping-Mukden railroad were withdrawn to the Mukden railway zone.

His headquarters denied any Manchurian peace terms had been signed. Sino-Japanese conversations here, it was said at the Manchurian headquarters, were purely tentative and confined to negotiations for the establishment of a neutral zone in the Peiping-Mukden railroad area.

Withdrawal Date Suggested.

It was understood that Dec. 15 had been suggested as a tentative date for the withdrawal of both sides to be completed, that date having been proposed in informal discussions between Chang Hsueh-liang and Yano, Japanese charge d'affaires, which will be continued tomorrow.

Although negotiations were under way for establishment of a neutral zone along the Peiping-Mukden railroad between Mukden and Shanhaikuan, no orders had been given for withdrawal of Chinese troops from Chinchow, Manchurian headquarters said. Marshal Chang was reported awaiting instructions from Nanking.

Americans Quit Tientsin.

Manchurian officials said they thought settlement of the Tientsin situation might also be possible now. Americans and other foreigners evacuated that Chinese city last night at the advice of the foreign consuls, owing to a Japanese threat to bombard Tientsin in event of further disturbances there by gunmen.

Withdrawal Moves Rapidly.

MUKDEN, Manchuria, Nov. 29.—(AP)—The liquidation of Japan's military adventure in Manchuria proceeded rapidly today as 10,000 troops backtracked their advance on Chinchow.

The greater part of the expedition which started down the Peiping-Mukden railway Friday was withdrawn east of the Liao river. Another withdrawal was in progress at Tsitsihar where only two battalions remained of the division which first captured the city.

FALL FATAL TO CARPENTER.

Martin Madits, 51 years old, 2002 West 67th street, a carpenter, died yesterday at the West Suburban hospital of injuries incurred on Saturday when he fell from the second floor of a building on which he was working.

AGAIN IN NEW YORK... your "home away from home." Now, on Park Avenue at its smartest... in the heart of everything worthwhile... The Waldorf-Astoria provides all the modern comforts and services indispensable to fine living. Rates, as of old, are from $6 the day.

THE WALDORF ASTORIA
49TH TO 50TH STREETS PARK AVENUE NEW YORK

Now—Lower Excursion Fares!

$6.00 ROUND TRIP Saturday Dec. 12th to Pittsburgh, Pa.

$5.00 to Youngstown, O. $4.50 to Dayton, O.
$5.00 to Columbus, O. $5.00 to Canton, O.

Excursion Fares to Other Points

Pittsburgh, Pa.	$6.00	Newcastle, Ind.	$3.00
Rochester, Pa.	6.00	Anderson, Ind.	3.00
Beaver Falls, Pa.	6.00	Kokomo, Ind.	3.50
Salem, Ohio	5.00	(Leaving Chicago 9:30 p. m. C. S. T.)	
Alliance, Ohio	5.00		
Canton, Ohio	5.00	Springfield, Ohio	$5.00
Massillon, Ohio	5.00	Dayton, Ohio	4.50
Orrville, Ohio	4.75	Logansport, Ind.	3.00
Crestline, Ohio	4.50	(Leaving Chicago 11:40 p. m. C. S. T.)	
Mansfield, Ohio	4.50		
Lima, Ohio	3.50	Hamilton, Ohio	$6.00
(Leaving Chicago 7:00 p. m. C. S. T.)		Richmond, Ind.	4.00
		(Leaving Chicago 11:45 p. m. C. S. T.)	
New Castle, Pa.	$5.50		
Youngstown, Ohio	5.00	Columbus, Ohio	$6.00
(Leaving Chicago 9:00 p. m. C. S. T.)		Urbana, Ohio	4.50
		Bradford, Ohio	4.00
Fort Wayne, Ind.	$3.50	Marion, Ind.	3.00
(Leaving Chicago 8:00 p. m., or 11:30 p. m. C. S. T.)		(Leaving Chicago 11:00 p. m. C. S. T.)	
Bucyrus, Ohio	$4.00	Seymour, Ind.	$3.75
Upper Sandusky, Ohio	3.75	Columbus, Ind.	3.50
Van Wert, Ohio	3.00	Frankfort, Ind.	3.00
(Leaving Chicago 1:20 a. m. C. S. T. Dec. 13th)		(Leaving Chicago 11:25 p. m. C. S. T.)	

(Standard Time shown)

Proportionately low fares to certain other points

Trains leave Englewood approximately 17 minutes later and South Chicago 24 minutes later than departure time shown from Chicago Union Station.

Returning: Leave excursion destination night of Sunday, Dec. 13th, arriving Chicago early Monday morning, Dec. 14th. Trains stop in both directions at Englewood and South Chicago.

Excursion Tickets Good Only in Coaches on Trains Shown

For tickets and full particulars apply to ticket agents

Pennsylvania Railroad

SUBSCRIBE FOR THE CHICAGO TRIBUNE

It's Easy to Get

MONEY

At Trustees System

NEED a little money *now?* Borrow it here on your good reputation and repay the loan in small amounts from your future income.

Trustees System was founded more than seventeen years ago to provide financial service for worthy men and women. We'll help you pay past-due bills—supply you with money for home improvement, educational advancement or other worthy purposes. We'll show you how to end financial worry—how to do the things you now think you cannot afford.

Trustees System is one of America's leading Industrial Finance institutions. Its offices are in the principal cities of eight states. Thousands of men and women have used its financial service to secure greater comfort and happiness in life.

Come in and get acquainted—learn how easy it is to secure a quick loan.

Four convenient offices in Chicago—one on each side of the city, and one downtown

TRUSTEES SYSTEM SERVICE

Loop Address: Trustees System Bldg.
(N. E. corner of Wells and Lake)
8231 W. Madison St., near Kedzie 724 W. 63rd St., near Halsted
1630 Belmont Ave., near Lincoln Ave.

What National Banks have done for big business, Trustees System is doing for "The Man Who Works"

"I *suppose I'm like most people who read the newspapers...*

"I DON'T read *all* the ads, any more than I read the whole of any newspaper or magazine. But I do read a good many of them.

"Recently I've been reading more than usual, and I certainly like what Chesterfield has to say, and the way it is said. I would probably like the cigarette, too, but somehow I just haven't got 'round to trying it.

"Come to think of it, I can't tell you why I smoke this other cigarette. It's more from habit, I suppose, than for any real reason.

"I'd never thought about it before, but last night, at a party, I noticed eight of my friends—five men and three girls—who had changed to Chesterfields. They told me that Chesterfields are milder, that they taste better, that they just seem to satisfy.

"Of course, cigarettes are a small thing, but, after all, they give me a lot of pleasure, and a cigarette like Chesterfield that you hear such good things about, must be good. Anyway, I've just bought my first package of Chesterfields, and I believe I'll find them just like the ads say—milder—taste better—pure—*satisfy*."

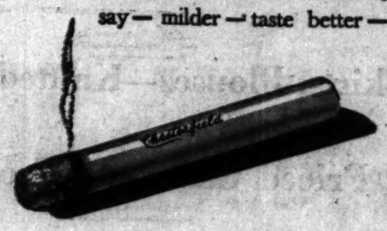

SEE OUR EXHIBIT!
Watch Chesterfields made. Michigan Boulevard at Jackson. Everybody invited.

© 1931, Liggett & Myers Tobacco Co.

GOAL OF RELIEF DRIVE IS RAISED TO $10,000,000

Need Greater than First Estimate, Ryerson Says.

Announcement was made yesterday that the goal of the Joint Emergency Relief fund has been increased from $3,000,000 to $10,000,000. The increased quota has been necessitated, it was explained by Edward L. Ryerson, Jr., president of the fund, in view of the increased need for relief over the first estimates. He added that because of the success of the campaign so far he was confident that the $10,000,000 would be raised.

"The people of Chicago and Cook county are responding generously to our appeal for funds," Mr. Reyerson said. "The well to do citizens have given greater amounts to this fund than they have ever contributed before. Corporations have been unusually generous with their subscriptions. The response of employes who have pledged to give a day's pay a month for six months, is highly gratifying.

"Of the money subscribed to date, 13 per cent has been pledged by well to do individuals, 47 per cent has come from corporations, 38 per cent from employes, and the remaining 2 per cent from miscellaneous sources such as benefits."

A special effort to reach the new goal will be started at once, said Samuel Insull Jr., chairman of the fund raising campaign. He pointed to the organization formed for the purposes of raising the relief fund, still intact and functioning actively, as the ideal vehicle for the accelerated drive.

"These volunteers have done a great job so far," Mr. Insull said, "and will begin at once an intensive effort to clean up their job with the new goal as their objective.

"We now have $7,646,323, but other subscriptions which are in the process of being secured make us feel sure that the fund will be raised. There are also many prospective sources of money which we know, but which we have not yet been able to reach. With the campaign going on in full momentum, we are confident that with a special drive during the next few weeks we will be successful in raising the ten million dollars needed to care for those who are in distress this winter."

It was emphasized by Mr. Ryerson that the $10,000,000 will be successful in financing the relief work of the five major agencies, exclusive of the bureau of public welfare, only on condition that Cook county is successful in getting an equal amount through legislation by the state legislature, now meeting in special session.

Emphasizes Increased Need.

"In ordinary times," Mr. Ryerson said, "the bureau of public welfare does about 70 per cent of the relief work in Cook county. With the abnormal increase in the number of families in distress the last year, an increased burden has fallen on the private agencies, even though the county has had a much heavier load to carry. Here there is no duplication of effort, since the work of the county is coordinated with the work of the private agencies."

During October 42,474 families received assistance from the five principal agencies—the United Charities, Salvation Army, Catholic Charities, Jewish charities and the American Red Cross. This was an increase of 43 per cent over the preceding month, and the trend is still upward.

Mrs. Joseph M. Cudahy, chairman of the women's division of the Joint Emergency Relief fund, reported yesterday additional contributions from her group of $50,515. The women's division now has collected gifts totaling $100,931.

53 CITIES SPENDING 5 TO 832% MORE ON RELIEF THAN IN 1929

New York, Nov. 29.—(AP)—Relief expenditures exceeding by from 5 to 832 per cent the amounts spent two years ago were reported today in 53 large cities from a survey made by the Russell Sage foundation.

The survey compared relief expenditures in 1929 with those of 1931, the first half of each year only being computed.

For the first six months of this year New York spent for relief $21,000,000, an increase of 612 per cent; Chicago, same period in 1929; Detroit, $8,500,000, an increase o 612 per cent; Chicago, $5,500,000, an increase of 219 per cent; Los Angeles and Philadelphia, each more than $4,000,000, an increase of 366 and 532 per cent; and Boston over $3,900,000, an increase of 151 per cent.

SECY. LAMONT MAKES REPORT ON U. S. TRADE

Recessions in Commerce Are Pointed Out.

[Chicago Tribune Press Service.]

Washington, D. C., Nov. 29.—[Special.]—A detailed study showing the declines in all branches of American industry, trade, commerce, agriculture and finance, during the 1931 fiscal year ended June 30, 1931, was presented to President Hoover today by Secretary of Commerce Robert P. Lamont.

R. P. LAMONT
[Moffett Photo.]

In his annual report on national and international economic conditions, Secretary Lamont dwelt at length on the factors which had brought about business recession in this country but indulged in no prediction regarding when business would turn the corner. His only mention of the future came in the section of unemployment.

Refers to Unemployment.

Pointing to a total of slightly more than 6,000,000 jobless workers in January, 1930, the report said:

"With the seasonal curtailment of activities as winter approaches, the volume of unemployment must be expected again to increase unless there is substantial improvement in business."

The Lamont report showed that the cost of living for the 1931 fiscal year had been lower than in any comparative period since 1923. It was also pointed out for what it was worth that despite "the severity of the depression, industrial production was in greater volume than in the calendar years 1920, and 1921, and 31 per cent greater than in the depression year of 1921."

In the paragraphs summing up what he termed the year's "economic review," Secretary Lamont said:

"During the fiscal year ended June 30, 1931, the United States suffered from a severe depression world-wide in extent. The accumulation of large stocks of raw materials and foodstuffs throughout the world, extensive declines in the prices of commodities, securities and real estate, the unsettlement of political and fiscal conditions in many foreign countries, widespread unemployment in the leading industrial nations, have all contributed to the difficulties of the United States which have been further accentuated by the effects of a severe drought throughout a large portion of our agricultural area.

"Following upon some evidence of business stability and improvement in the spring of 1930, industrial production and employment, the volume of domestic and foreign trade and the prices of securities and commodities declined sharply during the remainder of that year.

"During the first half of 1931, however, the volume of production and distribution and factory employment gave indications of stability, and some improvement of more than seasonal proportions occurred.

Commodity prices continued their decline, however, and recessions were particularly severe in the case of the great agricultural staples which were faced with unwieldly surpluses and the prospects of very large yields in the current crop year. By the last month of the fiscal year business activity had subsided to about the levels of mid-winter while stock and commodity markets had reached new low levels."

Comparisons Are Listed.

Illustrative of the declines in industry and business generally the report cited the major economic indices of the fiscal years 1930 and 1931 based on an average for 1923-'25 equaling 100:

Factor.	1930.	1931.
Manufacturing production	110	87
Minerals production	110	91
Railroad ton miles revenue freight	104	88
Electric power production	163	155
Value department store sales	108	98
Department store stocks	99	88
Manufactured goods stocks	121	120
Factory employment	97	90
Factory pay rolls	101	76

Reductions of 12 and 23 per cent respectively, were shown in the level of factory employment and payroll totals, the latter reflecting the year's increase in part time operations and employment.

Save at Walgreen's

DRUGS WITH A REPUTATION

10c Bar Palmolive Soap 6c

=MONDAY SPECIALS=

Coty's Face Powder. 1.00 Box 69c
Zonite 1.00 Bottle 67c
Listerine Tooth Paste. 25c Tube 15c
Russian Mineral Oil. 1.00 Pint 49c
Lux Soap 10c Bar .. 3 for 19c
Alcohol Rubbing. Full Pint 27c
Gem Blades 70c Pkg. of 10 .... 46c
Eagle Brand Milk. 25c Can . 17c
Orlis Mouth Wash. Full Pint 48c
Molle Shaving Cream. 50c Tube 29c
Bayer's Aspirin. 1.25 Bottle of 100..... 89c
Pyrolac Tooth Paste. 50c Tube 23c
Feenamint 25c Size 15c
Cold Cr. Perfection. 50c Jar 28c
Vick's Vapo Rub. 75c Jar 46c
Shav. Cr. Peau-Doux. 50c Tube 23c
Ovaltine 1.00 Size 64c
Peroxide 8 ounces. 25c Bottle 16c
Chipso 25c Package ..... 2 for 37c
Glyco-Thymoline. 25c Bottle 19c

Right reserved to limit quantities.

End Colds Now!
...w you pay nothing. New Sloanet way to treat colds. Complete with Mask and Electric Vapor Cup—$5c value, only, 59c

Metal Ventilators
Size 8x27-in.... 29c
Size 8x48-in.... 49c
Extends to any window size. Metal vent with wood frame. Strongly constructed.

Free Turpo Demonstration at Our Stores!
2.35 Turpo Electric Vaporizing Outfit
Buy a 35c jar of Turpo, the Vaporizing Ointment, and we will include the famous improved 2.00 Turpo Electric Vaporizer, complete with five feet of cord and plug ready for use. Ideal for colds, sore throat, sinus trouble. Invaluable for children's coughs and colds, croup and congestion. 2.35 value, for 98c. Complete 98c

Cold—Cough REMEDIES

Rem 60c Size	39c	Mustercle 75c Size	47c
Cascara Quinine 50c "Hills"	19c	L. Naver Tissue Roll 1,000 sheets	17c
Baume Bengue 75c Tube	47c	Pinex 1.00 Size	87c
Vapex 1.00 Bottle	87c	Cold Tabs. Sucrose 25c Size	17c
Kleenex 50c Pkg.	29c	Tish Tissue 25c Pkg.	23c
Campho-Lyptus 35c Jar	21c		
Analgesic Balm 75c Size	43c		
Mentholatum 60c Jar	36c		
C. R. Cough Relief 60c Size	36c		

Remarkable Values in Fountain Pens
Fully Guaranteed For Five Years!
Special This Week 1.00
We believe these to be the greatest Fountain Pen values ever offered at this price!
Large over-size chromium plated monel metal points
Unbreakable pyro-mite caps and barrels
Chromium plated cap ends, bands, and spring clips
Large ink capacity
Assorted colors

5.00 Guaranteed Heating Pads
A household necessity. Drives away aches and chills. Can't leak. Cushion construction. Three heat stages. Fully guaranteed. 3.19

1.75 Electric Heaters
You'll surely appreciate the warmth that instantly radiates from these sturdily built heaters, especially on chilly mornings. 10 inch copper plated bowl in black and orange finish. 1.19

PYRO-Denatured Alcohol
Gallon Can 59c
Prepare for freezing weather now! Fill your automobile radiator with "Pyro," the completely denatured full strength alcohol, and avoid radiator repair bills later.

1.00 Guaranteed Hot Water Bottle
2 quart capacity. Serviceable quality rubber. Well made. Choice of mottled colors. An exceptional value! 59c
Complete with Cover....1.00

YOU'RE ALWAYS WELCOME AT WALGREEN'S

...and Now—Pushman's Great once-a-year inventory Sale

THE FINEST QUALITY
ORIENTAL RUGS
At Amazing Reductions

This is the biggest selling event of the year, and one that wise buyers of Oriental Rugs wait for because each year during Pushman's Inventory Sale the finest quality Oriental Rugs are offered at prices that are amazingly low, and this year prices are by far lower than they have been in many, many years.

We urge your early selection, and invite you to compare quality and price, because we know confidently that nowhere at any time have you had an opportunity that approaches this one.

PERSIAN IRANS
A great group of beautiful Irans, sizes about 6.6x3.6, drastically reduced to
$38

CHINESE
A wide selection of fine Chinese rugs, sizes about 4.4x2.4, drastically reduced
$22

LILAHANS
A variety of exquisite Lilahans in sizes about 5x3.6 drastically reduced to
$35

SARUKS
A great selection of Saruks, beautiful colors and designs, sizes about 5x2.6, drastically reduced to
$42

A Few of the Many Exceptional Values in Large Size Rugs

NO.	MAKE	SIZE	PRICE
66819	SISWAN	18.3x13.3	$ 550
67564	ANATOLIAN	18.5x12	450
32946	LARISTAN	14 x10.2	375
67569	ANATOLIAN	14 x10	325
67353	SISWAN	16.3x10.3	350
67422	ANATOLIAN	13.7x10.1	250
18973	CHINESE	17 x11.2	450
19336	CHINESE	15 x11	300
19500	CHINESE	14 x10	290
33264	ISPAHAN	11 x 7.5	175
33463	ISPAHAN	13.7x 9.6	225
49579	LILAHAN	12 x 9	190
34160	KASHAN	23.5x14	1,750
38172	LAVERE	21.5x12.9	1,500
83374	SARUK	20.5x12	1,100
38146	LAVERE	25.4x10.7	1,250
33153	LARISTAN	22.5x12.1	700
30012	LARISTAN	25 x13	800
49410	LILAHAN	20.7x12.4	850
2900	ARAK	20.7x12	450

A Convenient Charge Account Available

Pushman Bros.
16 South Wabash Ave. to Madison
ORIENTAL RUGS - - - - - CARPETING

Scholle's Thrift Column

It will not always be possible to buy Scholle quality, worthwhile furniture at prices as low as those featured in our Thrift Column, but as long as it is really possible to do so we will continue to offer, through this Strip, the best values in high grade furniture in the history of our furniture business of more than 60 years.

Moderne mahogany chair in brocaded velvet. Regular Price, $125. Thrift Column Price, $56

Softwood and maple hand decorated table, 22 x22 inch top, 25 inches high. Regular Price $25. Thrift Column Price, $16

Queen Anne mahogany arm chair with down cushion seat in a selection of fabrics. Thrift Column Price, $32

Five drawer writing table in walnut or mahogany finish, 27x42 inch top. Thrift Column Price, $20

High back mahogany arm chair in a variety of tapestries. Regular Price $35. Thrift Column Price, $19

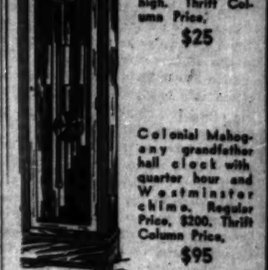

Satinwood and maple nest of three tables, top 14x20, 26 inches high. Thrift Column Price, $25

Colonial Mahogany grandfather hall clock with quarter hour and Westminster chime. Regular Price, $200. Thrift Column Price, $95

Scholle FURNITURE CO.
121 So. Wabash Ave
Between Monroe and Adams
Opposite the Palmer House

Chicago Daily Tribune
THE WORLD'S GREATEST NEWSPAPER.

FOUNDED JUNE 10, 1847

ENTERED AS SECOND CLASS MATTER JUNE 3, 1903, AT THE POSTOFFICE AT CHICAGO, ILL., UNDER ACT OF MARCH 3, 1879.

All unsolicited articles, manuscripts, letters and pictures sent to The Tribune are sent at the owner's risk, and The Tribune company expressly repudiates any liability or responsibility for their safe custody or return.

MONDAY, NOVEMBER 30, 1931.

THE TRIBUNE OFFICES.
CHICAGO—TRIBUNE SQUARE.
MILWAUKEE—TRUST COMPANY BUILDING.
NEW YORK—220 EAST 42D STREET.
WASHINGTON—915 ALBEE BUILDING.
BOSTON—718 CHAMBER OF COMMERCE BUILDING.
ATLANTA—1262 RHODES-HAVERTY BUILDING.
LONDON—125 FLEET STREET.
PARIS—1 RUE SCRIBE.
BERLIN—69 UNTER DEN LINDEN.
MADRID—CALLE ESPALTER 5.
ROMA—GALLERIA COLONNA (SCALA A).
VIENNA—AM MODENAPARK 6.
WARSAW—PLAC SZAINSZA 2.
GIBRALTAR—HOTEL CECIL.
PEIPING—GRAND HOTEL DES WAGON-LITS.
SHANGHAI—36 AVENUE EDWARD VII.
TOKIO—IMPERIAL HOTEL.
MEXICO CITY—HOTEL REGIS.
PANAMA CITY—HOTEL CENTRAL.
SPECIAL REPRESENTATION.
SAN FRANCISCO—605 HOBL BUILDING.

THE TRIBUNE'S PLATFORM FOR CHICAGOLAND

1. *Make Chicago the First City in the World.*
2. *Start the Subway.*
3. *Electrify the Railroads.*
4. *Abolish the Smoke Pall.*
5. *Separate Grades of Boulevards and of Through Streets.*
6. *Continue the War on Crime.*

"The newspaper is an institution developed by modern civilization to present the news of the day, to foster commerce and industry, to inform and mold public opinion, and to furnish that check upon government which no constitution has ever been able to provide."

CONGRESS AND THE COUNTRY.

The coming session of congress is viewed with lively concern for sufficient reasons. The government faces a deficit estimated now at over two billions. It arises from a failure of revenue to meet the expenses of undertakings in which the government has become involved by various extensions of its authority. Revenue has decreased because productive wealth of the country has ceased to produce. Earnings have gone. Incomes have stopped. Profits have vanished.

The theory of government expenses, federal, state and local, was based upon an assumption of unfailing wealth. Wealth seems to have been conceived as an inexhaustible sea which no amount of draining could affect. It now is apparent that productive wealth is not a sea. It is not inexhaustible. It is not a natural gift to the country as productive wealth. It is, on the contrary, a delicate machine of complex and not well understood parts which can be deranged by crude and unintelligent handling.

With this theory of inexhaustible taxable wealth has gone another theory of punitive taxation for social purposes. The purposes were to be served by government undertakings with public money. The profits of the citizen were to be the profits of the state. The income tax was to make this adjustment which conscripted the returns from private enterprise for use in politically managed projects.

There is now a deficit because such a scheme cannot work. Taxation has preyed upon private enterprise. The political use of the conscripted money has not been productive. It has withdrawn the money from production. It has reduced incomes and profit. Consequently it has reduced the sum which can be obtained by government for its wasteful enterprises. Government has been fastened as a huge parasite upon the source of national welfare.

Income taxes are vanishing because incomes are disappearing. Incomes are disappearing because private enterprise has been crippled by government interference, supervision and tax levies. Radicalism in congress refuses to recognize the destructive element in the situation. It believes that the cure will be found in more of the disease. It will seek heavier taxation, more interference and larger conscriptions of private wealth for public purposes administered politically. That course ruins every nation which undertakes it. There will be fewer taxable incomes in the next fiscal year than there are in this. Increased taxation will find nothing to tax.

A majority of congressmen will be controlled by the sentiment in their districts. If this sentiment is deluded into thinking that excessive, retributive and punitive taxation of productive wealth is the remedy for economic ills in the United States it will require a miracle to save the country from the disasters of which such reasoning will be the cause. The cure is decreased government. The disease is increased taxation.

ON BEHALF OF SUITORS AND TAXPAYERS.

Another attempt to simplify the processes of legal justice in civil suits is in preparation and unquestionably deserves public support. The revision proposed is the work of a committee of the Chicago Bar association which has been in preparation for two years and on Friday was presented to the Illinois Bar association by former Chief Justice Floyd Thompson for study and criticism. When this has been had and the final form of the measure completed it will go to the legislature for consideration and, we hope, enactment.

If we have past experience in mind, we will realize that, no matter how well considered and meritorious the measure is, it will meet resistance or at least an inertia or evasiveness which has blocked the reform of our practice and procedure for many years. In the bar associations of the United States, of the state and city, there has been distinguished effort to bring about reform in this field. Leading jurists and lawyers in the nation have been conspicuously active for years to advance it, yet the Bourbonism of a large number of practitioners and especially of lawyers in legislative office has retarded the movement and cannot be overcome except by a better organized pressure from the public. The profession has given leadership, but the leadership has not been followed in the profession. This was true in England until formidable demand from laymen appeared, and it was only then that the great reforms of the later 19th century were accomplished. Undoubtedly procedural reform in Illinois must have the active support not only of the press but of lay civic and business organizations. It is after all the special concern of the layman, the suitor in the courts, that the processes of the law should be made simpler and more expeditious. It is the suitor who is penalized by complication and delay, and if the lay public will not fight for relief, it is perhaps too much to expect the average practitioner, who in fact may profit by the law's delays, to take the trouble or make the sacrifice involved in reforming practice and procedure. The indifference of the legislature is in part explained by the fact that the defects of the inherited forms are especially felt in the cities where the volume of litigation is heavier and the problems of the law have been more seriously altered by modern conditions. Thus lawyers in the legislature who are from nonurban districts and who are perhaps in the majority in the assembly are not disposed to adopt new rules.

Whatever the causes of the repeated failure of procedural reform, experience emphasizes the necessity of organizing the strongest possible support for the well considered proposals of the bar committee. Without it the measure will fail, and when finally perfected it should not be permitted to fail. Legal justice is unduly slow and tardy justice is often no justice at all. The proper simplification and expediting of civil procedure will save much money to the taxpayers and to suitors and will contribute substantially to respect for law in the community.

THE FARM BOARD'S OWN MIDDLEMEN.

The members of the senate's committee on agriculture expressed astonishment and indignation when they learned that the president of the farm board's Cotton Stabilization corporation is paid $75,000 a year. The president of the Grain Stabilization corporation receives $50,000 a year and of his associates one is paid $32,000, another $30,000, and a third $25,000. Ninety-five men employed in government cotton operations draw $70,000 a month in all, an average of more than $735 a month, which is about twenty-five times as much as the average cotton farmer is paid for his work.

The senators have discovered an important fact. Neither the farmers' crops nor anything else can be marketed without profit to some individuals. The marketing of crops is a highly specialized business, calling for a considerable range of knowledge and experience. It is a business in which a few men grow wealthy, a good many more make a living, and hundreds go broke. Whether the crops are marketed through the normal trade channels or through cooperative associations and stabilization corporations, the fact remains that the costs of marketing must be paid.

Possibly the government agencies can reduce the bill through the elimination of some of the middlemen. It was for that purpose, in part, that the farm board was created, but there is no slightest reason to believe that the costs of marketing have been reduced, although many men have been driven out of the grain and cotton business as a result of the farm board's activities.

The truth of the matter is that the profits taken by private traders in grain, for example, from the time that it leaves the farm until it is sold to the miller are far from large and certainly not exorbitant. If the government's experiment is intended to prove that middlemen should be eliminated in all commodities, the government has chosen the hardest field in which to make its case, for there is probably no commodity which moves into consumption with so narrow a spread between producer and consumer as is found in grain. These costs could be eliminated entirely without adding materially to the income of the individual farmer.

Meanwhile, by driving the middlemen out of business, the farm board will have killed the speculative market for wheat. Where there are now a thousand bidders for what the farmer has to sell there will be only one bidder. Where there are now a thousand men whose profit lies in finding outlets for American wheat there will be only one, and that a government bureaucracy. In the unlikely event that as much as half a cent a bushel of marketing cost is saved to the farmer, he will lose a dime in the lowered price of what he has to sell.

LITTLE DRIFTS OF GOVERNMENT.

The Mexican state of San Luis Potosi, by act of the legislature, has suspended the teaching of law and medicine for five years. The authorities decided there were enough lawyers and doctors in the state for the time being and shut off the source of supply. If the state provided the schools, the right to determine when it had enough of any educational product would be inherent in it. The farm board in the United States produced the money for the cotton and wheat, but it couldn't cut off the supply when it found it was going broke.

One of the great temptations of government when it swings easily into the saddle on a high horse must be to find out what the individual citizen is doing and stop him at it. That's evident because there is so much of it going on. When the state has decided that there are too many citizens in a profession or occupation it may quite logically decide that there are not enough in another. It may then use conscription to fill a training school to supply the need. Even now a search for the free individual in most times and places would lead into the woods and find him up a tree, and yet government may be only in its infancy.

Editorial of the Day

CHICAGO'S BIDS.

[Grand Rapids Press.]

Chicago is no piker when it comes to seeking national political conventions. It wants both of them, Republican and Democratic, and what's more it has underwritten a fund large enough to defray expenses for both.

Its central location in the strategical midwest section makes it a logical place for the meetings. In addition the attraction of an early view of the World's Fair would be given delegates and visitors. Rufus C. Dawes, president of the exposition, says the fair will be seventy-five per cent completed by convention time.

The city is only a short distance from the center of population and the center of agriculture, while the national center of industry is right at Chicago's door. Sixty-seven per cent of the population of the country resides within a day's traveling distance of the city.

If Detroit is out of consideration, Michigan naturally will favor Chicago. Proximity of that city makes it reasonable to expect that this state would share the profit from both gatherings. Very probably our resort interests would attract convention visitors before or after the meetings. Western Michigan, at least, is closely linked commercially with the Windy City.

If Chicago obtains both conventions it will have accomplished what few other cities could ever hope for. Probably it is bidding for both to increase its chances of getting at least one. We wish Chicago well in its endeavor and we will not object to seeing history in the making just across the lake.

A LINE O' TYPE OR TWO

How to the Line, let the quips fall where they may.

WELL, NOW, IF SECRETARY STIMSON gets real mad at Japan we may have to go to war with the cunning little Japs. Which is not so horrible an idea as it might seem at first glance. We do hope, however, that Secretary Stimson will wait until next spring, when the cherry blossoms bloom. Ah, Japan is lovely then! And the quaint little tea houses dotting the sides of the hills with their many colored paper lanterns glowing like stars, the smell of flowers, the soft breezes from the ocean, the gentle voices of the sweet little geishas singing:

Chon kina, chon kina, chon, chon, kina, kina;
No-ga-sa-ki, Yo-ko-ha-ma, Ha-ko-da-te hoi!

And the beautiful little shops that sell sahki and wine and beer and what not—oh, Japan is always lovely, but especially when the cherry blossoms bloom. If we must go to war with the Japanese do, dear Mr. Stimson, arrange it for the spring.

And make the army transports wait should they happen to near the shores of Japan in the daytime. Make them wait and go in at night, for then the bows of the ships cut through great, long, curving streaks of gleaming gold, and the wake of the ships seem a great field of dancing fire. It's the phosphorus in the water, Mr. Stimson, and it's a sight once seen never, never to be forgotten. The army would simply love it, Mr. Stimson; they would treasure the memory of that night all their lives. Which is probably about all they would get out of the war anyhow. And we also beg of you, Mr. Stimson, that when the plans are made for the invasion of Japan an opportunity will be given the army to visit Nikko. Oh, we should indeed capture Nikko, Nikko with its great trees, its wonderful temples and fascinating rows of gods and ancient warriors.

Really, Mr. Stimson, speaking personally, we will absolutely decline any invitations you may send us to attend your war unless you promise to send the army to Nikko. And, anyhow, Mr. Stimson, don't think of invading Japan until cherry blossom time. And war then, Mr. Stimson, would not be what Gen. Sherman so roughly said; au contraire, it would be Heaven.

FINIS.

If this is the end, then this is the end,
I never was one to complain;
The sun has shone for a long, long time,
If it wants to rain, let it rain.

If you want to go your way, then go;
I know a new path, too.
Roads alway cross somewhere, some time—
Well, I'll be seeing you!

HELEN WELSHIMER.

WHEN WE WERE small boys, we used to yearn to become President of the United States some day. But, shucks, now that we know that the head of the farm board's cotton enterprises gets $75,000 a year and the board's grain manager receives $50,000 why bother to be President? Of course, the President gets $75,000 a year, as much as the head of the farm board's cotton enterprises, but then a President has to give and go to dinners and hear a lot of terrible after dinner speeches and wear a high silk hat whenever he goes down the street to get a bottle of milk and the groceries. No, we don't want to be President, but we'd love a job with the farm board.

THE MAHARAJAH OF ALWAR has purchased 100 bottles of imperial Tokay vintage wine of 1813 for $12,500. Wonder what a hundred of Mabel's California wine kegs will be worth a hundred and nineteen years from now?

AN INTERNATIONAL DISARMAMENT meeting in Paris last week turned into a free-for-all fight, and the booing and blows finally caused such a riot the police had to clear the hall. Why do the kindly, gentle persons who wish the nations to disarm and the lion and the lamb to lie down together and a little child to lead them always want to seek his brother pacifist in the snoot? Peace, dear friends, will only come to the world when at least two pacifists agree on how to bring it about.

WE TOOK A LOOK at the Christmas presents around in the shops trying to figure out what we were going to get come that merry holiday. We think, from what we saw on parade, we will get a handsome brief case containing three lovely quart flasks, or a set of six pretty cocktail glasses, or a beautifully monogrammed silver plated cocktail shaker, or a roulette layout, or six old German steins, or a faro table and outfit, or a wheel of fortune, or a mahogany box of solid ivory poker chips, or a whisky decanter that plays "How Dry I Am" when you pour out the whisky, or a lovely silver hip-likker flask. Anyhow, that's about the only Christmas presents we saw people buying.

ONE HUNDRED army officers doing clerical work in Washington have been ordered back to garrison duty. But maybe some of them have got their spurs stuck so deep in their desks they'll have to be pried loose. Spurs are very useful that way, but what good are they on the parade ground?

NIGHT WATCH.

On tired lids the restful twilight lies
The shadows softly fold us in again;
A brief respite from day's sharp agonies
Night's sleeping draught of darkness gives to pain.
I keep my watch alone, with leaden eyes
And finger raised to still the thoughtless strain
Upon Joy's lips; and make my low replies;
"She sleeps at last: you must not here remain;"
I am her nearest, and with jealous care
I guard her rest, while she forgets to dream.
How still she lies! The stern brave brow above
The sweet curved lips, a mute reproach does seem
To give to sound or touch that would remove
Her peace. Dear God, hold back day's lancing beam!

ETHELYN BETANT CHAPMAN.

NOW THAT the football champions have been decided on, should we not take a little time to think about some one to elect to the presidency next year? Or wait, the basketball season is coming on. And then comes baseball. After that will be time enough.

E. H. L.

How to Keep Well. By Dr. W. A. Evans.

To the limit of space questions pertaining to hygiene and prevention of disease will be answered in this column. Personal replies will be made to inquiries, under proper limitations, when return stamped envelope is inclosed. Dr. Evans will not make diagnoses or prescribe for individual disease.

[Copyright: 1931: By The Chicago Tribune.]

EASILY BROKEN BONES.

THERE are several disorders which cause the bones to become fragile. One is a congenital condition in which there are a combination of characteristics. The whites of the eyes have a bluish, china appearance, the bones break on slight provocation, and there is a tendency to deafness. One of the peculiarities of senility is a tendency for the neck of the femur to break. An old lady catches her toe in a rug and has a minor fall. When she is examined she is found to have fractured the femur at the neck.

The comparatively recent discovery that the bones are not so lifeless as we once thought, but that they are changing slowly and constantly, has brought to our attention several conditions of bone hitherto unsuspected, some of which are characterised by fragility. The general use of X-rays in bringing bones under observation has taught us much about the changes in these structures. However, the most striking of this group of disorders is one most commonly known as multiple myeloma.

Drs. Charles D. Center and Thomas J. Merer relate the following history: Some two years before the disease was recognized, a man developed a pain in his back which was called pyelitis. A year later he complained of a pain in his side, which was called pleurisy. Three months later he stubbed his toe on a rough place in the pavement and developed a pain in his chest. X-ray picture of the chest showed some broken ribs.

The fractures were so much out of relation to the accident that multiple myeloma was suspected. There are tests by which this disease can be diagnosed, and when they were applied the underlying disorder was recognized. In the light of what was then found it is suspected that the attack of pain in the back, and that of supposed pleurisy, may have been due to the myeloma.

Multiple myeloma is a form of cancer of the bone marrow which develops first in one bone and then in another, and which causes the bone to break in whatever location it may develop. Since the diagnosis was made this man has suffered fracture of bones at intervals of about a month.

A friend of mine, a surgeon, had a similar experience. For several months he was supposed to be suffering from rheumatic pains in different bones and joints. Then his bones commenced fracturing. Towards the end he was bedridden on an air mattress and was handled with exceeding care, but in spite of every precaution a bone would break every now and then.

Dr. J. P. Simonds, in discussing the case reported by Drs. Center and Merer, told of two cases he had seen. A Pullman porter, while on duty, wrenched his back. X-rays showed a fracture. More thorough examination showed multiple myeloma. A woman, riding on a street car, suffered a severe pain in her neck after the car had stopped suddenly. Examination showed she had a fracture of the back bone. Behind this fracture lay multiple myeloma.

PEACH PRESERVES.

A. S. H. writes: A friend, showing marked symptoms of food poisoning, claimed to have been made sick by eating peach preserves. My curiosity being aroused, I found that the maker of the preserves, desiring a stronger bitter almond flavoring, had mashed the nut from the peach stone and mixed this maceration with her fruit. This mashed bitter almond, coming into contact with the steam from cooking, develops hydrocyanic acid and benzaldehyde—which, of course, it rather dangerous for human consumption.

So it occurs to me that your column might carry a valuable word to housewives, telling them that while the peach stone may be used for flavoring with perfect safety, and the nut it contains may be eaten as a nut, to beware mashing that nut and putting it into the preserves to be steamed.

WILL NOT AFFECT EYES.

L. N. writes: I have been told that tweezing of the eyebrows weakens the eyes. Do you agree?

REPLY.

No.

JUST STOP DRINKING IT.

J. F. writes: How can I drive off the effects of a long spell of coffee drinking that I am given to? I weaken it fairly good with milk.

REPLY.

Stop drinking it.
All the caffein will be out of your system one day after you stop.

FRIEND OF THE PEOPLE

Letters to this department must be signed with names and addresses of writers.

REMOVING FIRE HYDRANT.

Chicago, Nov. 24.—[Friend of the People.]—On the parking space in front of our building is a water plug situated right next to the sidewalk and every year they flush it and it washes up all the ground in front of the plug on the parkway. Can't this be moved to some other location? T. R.

We wish to state that we have made an investigation of this complaint and find that it is impossible at this time to move this fire hydrant. We believe that it is properly located and that we should not incur the expense of moving the hydrant at this time as we can see no valid reason for moving same.

B. W. CULLEN,
Superintendent Water Pipe Extension.

LONG WORKING HOURS.

Chicago, Nov. 24.—[Legal Friend of the People.]—A girl friend is employed by a paper box company. The owner makes the girls work from 7:50 a. m. to 12 noon, and from 12:45 p. m. to 9 p. m. in the evening with no time off for supper. This makes a total of 12¼ hours per day, and he only pays straight time no matter whether the girls work on Sundays. If this is in violation of any labor laws, please advise me to whom complaint should be made. R. B.

Report the facts to the Illinois factory inspector, Transportation building, Chicago.

TRIBUNE LAW DEPARTMENT.

ADOPTION.

Chicago, Nov. 20.—[Legal Friend of the People.]—My husband and I wish to adopt a baby. Both parents of the baby are living, and willing to have her adopted. How much will it cost? What procedure will be necessary to start the adoption? E. P. J.

We suggest that you discuss with the clerk of the County court the possibility of handling the proceedings by yourselves without employing an attorney. If you employ an attorney his fee would be the largest item of expense and we are not in a position to estimate it.

TRIBUNE LAW DEPARTMENT.

FROM THE TRIBUNE'S COLUMNS

16 YEARS AGO TODAY

NOVEMBER 30, 1915.

CHICAGO.—Announcement was made at the papal legation at Washington that at the next consistory the Rt. Rev. George William Mundelein, auxiliary bishop of Brooklyn, will be appointed by the pope to succeed the late James Edward Quigley as Catholic archbishop of Chicago. It was said the consistory probably will be called before Christmas. The announcement came from the Most Rev. John Bonzano, papal delegate at Washington, to Msgr. M. J. Fitzsimmons, administrator of the archdiocese. Chicago Catholics, both among the clergy and the laity, expressed complete surprise at the selection of Bishop Mundelein, as he is little known in the west. He is 46 years old and will be the youngest archbishop in the United States.

LONDON.—A dispatch from Greece says: "The Bulgarians crossed the River Cerna. Monastir has been evacuated. The Serbian army is reported retiring in good order." A dispatch to the Times from Athens says the Serbian court is reported to have arrived in Albania.

LONDON.—The Tribuna asserts that Austria is trying to conclude a separate peace, according to a dispatch from Rome. A Copenhagen dispatch states: "The Wolff bureau [the semi-official German news agency] says that several members of the Vienna cabinet will resign." A report from Berlin says that Emperor William of Germany arrived in Vienna and paid a visit to the Austro-Hungarian monarch, Emperor Francis Joseph, at Schoenbrunn castle.

LONDON—"O, what a chance for a submarine!" exclaimed Lord Derby, discussing Henry Ford's prospective peace cruise in the Oskar II. The Ford plan amuses Lord Derby immensely.

30 YEARS AGO TODAY

NOVEMBER 30, 1901.

MUSKEGON, Mich.—Henry H. Terwilliger, sole owner of the only bank in Montague, Mich., has disappeared from the city, where for twenty years he was the leading business man, after notifying his family they might never see him again. He left a letter which he asked to have published in which he advises business associates against trusting their funds to another one-man institution. In part the letter says: "Henry H. Terwilliger, of humble birth and lowly spirit, unhappily finds himself bearing responsibilities which wear him and rob him of time which he feels he ought to have the liberty to spend in more congenial employment." Apparently his financial affairs are in good condition.

CHICAGO.—Failure of the return of a borrowed book cost a life when Robert Newitt, 3926 La Salle street, a florist, was shot to death by his friend of a lifetime, George Johnson, 451 38th street. The killing occurred in the home of Johnson, who is owner of the book over which the men quarreled. They had been constant associates ever since they came together from England many years ago.

CHICAGO.—John T. Keating, member of the board of education and national head of the Ancient Order of Hibernians, has been suspended by the Knights of Columbus because he engaged in the liquor business. He is to be tried by the supreme council of the Knights of Columbus next month on the charges, which may result in his expulsion.

50 YEARS AGO TODAY

NOVEMBER 30, 1881.

WASHINGTON, D. C.—Guiteau, the assassin of President Garfield, was placed on the stand to testify in his own defense. He told the story of his vile life and seemed to glory in his shame. As a witness he was a phenomenon. He began mildly, but soon got excited on the theme of the Oneida community and lashed himself into a fury. He gave a very graphic description of life there, not omitting several nauseous details. After leaving the community he said he studied law and entered practice in Chicago, for a time doing well and making $2,000 a year. After the fire he went to New York, where he prospered for a time, but finally got down and out and was arrested and thrown into the Tombs. Later he went west and tried to induce politicians to back him in buying the Chicago Inter Ocean, which, he said, he proposed to make the great newspaper organ of the west. "I proposed to put into it the advertising patronage of THE CHICAGO TRIBUNE, the Republicanism of Horace Greeley and the enterprise and snap of James Gordon Bennett," he said. He then turned to the lecture field, but with no success, and went back to the law. The judge and the lawyers in the trial apparently had come to the conclusion that it was best to let Guiteau talk as he pleased. Twenty mental experts sat near him to study him as he testified.

PARIS.—A Herald cable says that the position of Sarah Bernhardt, who is now starring at Odessa, is anything but enviable. The mob insults her whenever she ventures out on account of her Jewish origin and it has been found necessary for ten Cossacks to serve her as a guard. Numerous arrests have been made in connection with the curious affair.

BELOIT, Wis.—John K. Le Baron, editor and publisher of the Elgin, Ill., Daily News, and Miss Mollie E. Bundy, daughter of William Bundy, were married at the home of the bride's parents in the presence of a brilliant gathering of relatives and friends. The Rev. H. P. Higley of Beloit tied the nuptial knot. The groom is the son of the late Dr. Le Baron, well known scientist and for years state entomologist of Illinois. He formerly lived at Chicago, the present home of his mother and sisters.

How Long Can the Office Boy Hold the Fort?

[Akron Beacon Journal.]

VOICE OF THE PEOPLE

Writers should confine themselves to 200 or 300 words. Give full names and addresses. No manuscripts can be returned. Address Voice of the People, The Tribune.

MR. BRYAN AS SALESMAN.

Mt. Carmel, Ill., Nov. 24.—The article, "Mr. Bryan as Salesman," by Geo. N. Osborn, proclaiming the injustice done Bryan's memory, fails to prove the injustice and for a very good reason—no injustice had been done by THE TRIBUNE article. It simply set forth the truth.

The Coral Gables sailing program each day, except Sundays (Bryan conducted Sunday school, was based on the old "medicine show racket," only more elaborate. Coral Gables orchestra furnished the "song and dance" parts, Bryan was the spieler, spellbinder or high pressure lecturer, as you prefer. I heard his sales talks many times. They gained in scope each time, nearly reaching the sky. He painted in golden words the enormous profits already taken from Florida real estate, but they were nothing as compared to the huge profits to be made from Coral Gables lots.

The company the writer represented paid their spieler [an unknown individual] $100 per lecture—7 lectures per week. What fee did Mr. Bryan with all his renown receive? Yet Mr. Osborn says, "Doubtless Mr. Bryan had some experience with profits." I'll say he did.

During the winter of 1924 I was introduced to Mr. Bryan in the Miami Bank and Trust company by a well known Florida real estate operator then developing his twenty-sixth subdivision. He and Bryan had been friends for ten years. After the introduction my friend offered Bryan $50,000 for a piece of Miami business property. Bryan refused, saying, "I am holding for $75,000." My friend remarked, as we left the bank, that "Bryan was hard to do business with; he wanted the last nickel of profit." [Mr. Bryan owned only a part of the $60,000 parcel.]

Bryan couldn't help but know he was baiting the public when he encouraged the purchase of high priced lots in Coral Gables, as it contained enough lots to accommodate a city the size of Toledo, Ohio, but its population was 2,000 to 4,000. The chance of a profitable resale was nil. The original prices, $2,000 to $25,000 per lot, discounted further profit for all time. A 26 year old novice knew this; why not Mr. Bryan?

When lease prices on Flagler street reached front foot values higher than 5th avenue or Riverside drive in New York, how could a man of Mr. Bryan's intelligence continue to urge the public to buy Greater Miami real estate [which he did every day] if he wasn't the "hired lure" of a "medicine show" subdivision company?

RICHARD C. STEIN.

MR. BRYAN AS REPORTER.

Chicago, Nov. 27.—In broadcasting Notre Dame games Mr. Quin Ryan's name is almost unfortunate, it is so patently Irish. With a great many persons he is judged prejudiced before he says a word.

It is my humble opinion that in Mr. Ryan THE TRIBUNE has the most intelligent and accurate broadcaster in the country. Arguments about his partisanship are absurd. He may have his likes and dislikes, as any individual has, but at the microphone he seems to me to be an able and unbiased reporter.

FREDERICK MENARD.

A SQUARE SHOOTER.

Wauconda, Ill., Nov. 27.—All fair minded persons will resent Mr. Roberts' article in the Voice of the People column in today's TRIBUNE. His criticism of Quin Ryan and his broadcast of the Notre Dame-California football game is uncalled for and an insult. When Quin spoke about Notre Dame celebrating he added, "If they win." This was just before the last quarter and to any one following the game it was almost a foregone conclusion that they would win. Quin Ryan is always very fair and impartial in all his broadcasts.

J. E. STODDARD.

BACK TO SCHOOL.

Chicago, Nov. 23.—The public school teachers point reproachfully to their empty pocketbooks and tell us that they cannot pay their grocers and landlords. The school treasury, which was once filled by the taxpayers, is now empty because the money was wasted and stolen—wasted and stolen because thieves and wasters were permitted to handle it by the voters of Chicago. The voters who did this are supposed to have received an education from these same public schools.

Whatever else the schools may have taught or accomplished, they have turned out as finished products thousands of adult citizens who are too ignorant to vote intelligently and without any sense of the dignity, value or obligations of citizenship. The mess that we are in is the inevitable result of a grossly incompetent school system.

Let us pay the teachers what we owe them and then close the doors of the schools before we obligate ourselves further for the bogus brand of education that we have been getting. We cannot get along without schools, but we can get along without the kind we now have.

Every adult voter should be compelled to attend a class in citizenship for fifteen evenings every winter and get a certificate of attendance or forfeit his right to vote. This sane and practical suggestion, if followed, could not help but result in good. Whatever the cost would be could be taken out of the present school budget. The complexities of government could not be mastered in fifteen evenings of study, but it would start people to thinking and some of them would not be fooled as often or as much as they have been. A 10 per cent increase in voting intelligence would be a wonderful gain.

C. A. JOHNSON.

FROM A THEATER PATRON.

Chicago, Nov. 24.—Mr. Philip A. Lish in his letter to you gave a very fair account of the contempt with which the theater ticket buyer is treated by the disdainful box office lords. While you wait in line they flirt and carry on social conversations over the telephone, and you are made to feel that you are indeed an intruder. I have been an abused patron of the legitimate theater for more than fifteen years, and whenever I take my stand before the indifferent box office clerk [they do not like to be called "treasurers"] I am made to feel that the most annoying thing I could do to this clerk is to ask him to sell me tickets over his counter. He would much prefer that you go around the corner to the scalper and pay a minimum premium of $1.50 per ticket. I know of no other field of merchandising in which a salesman could get away with such treatment of customers, and I am not at all sorry when I go into a theater and find two-thirds of the main floor seats without occupants.

J. D.

A DEPLORABLE VERDICT.

Geneva, Ill., Nov. 23.—Your editorial in today's issue, "A Deplorable Verdict," is very good. Again we see a miscarriage of justice due to an abnormally minded jury. How increasingly difficult it seems in Cook county to secure a sane, clear thinking, justice loving jury. Whenever an important criminal case goes to trial we fear for the outcome, knowing from experience the tendency of Chicago juries.

Now, since Chicago, its officials and its citizenry, make such a lamentable showing in enforcing laws and justice, why everlastingly harp on giving them a larger part in state affairs? Surely the effect would be to drag down and not uplift.

C. H. PEER.

PRICES.

Chicago, Nov. 24.—On the whole, lowered prices are greatly exaggerated, and decreased earnings are greatly underestimated in the news of the day.

R. H. T.

DEPARTMENTAL ACTIVITIES

[Punch (Copyright).]

Farewell address of a professor of pestology to a regiment of Coleoptera prior to their departure to the Far East on a punitive expedition against the larva of Scopelodes Anthela Gubbinsii, which is very destructive in the rice fields. [Inset: One of the Coleoptera, three hundred times actual size.]

SIZE OF FAMILY CONTINUES T GROW SMALL

Steady Decrease Sho Since 1890.

[Chicago Tribune Press Service.]
Washington, D. C., Nov. 29.—cial.]—The size of the American ily in the last decade continued steady decrease which has been parent in every decade since 18 cording to figures issued toda the census bureau.

The population per family in the bureau reported, was 4.1 as pared with 4.3 in 1920. In 191 average population per family wa in 1900 it was 4.7 and in 189

Total Number—Higher.

The total number of families country, the bureau said, how was 23.1 per cent higher in than 10 years ago. According figures there were 29,980,146 fa in the United States last year.

According to the bureau there were 1,934,445 families nois in 1930 as compared with 077 in 1920. The average size Illinois family, however, dec during the decade from 4.2 in to 3.9 last year. In the east central area the decrease in the age family size during the 10 period was 0.2 per cent.

More than 40 per cent of the ilies in the United States had sets when the census was tak April, 1930, the bureau reporte Illinois nearly 56 per cent radios at that time, while in th north central area the percenta families possessing radios was

How "Family" Term Is Appl

In the preliminary figures mad lic today, the bureau stated, the "family" applied to all group persons, whether related or not live together as one household, ly sharing the same table.

One person living alone, pointed out, was counted as ly, while, on the other extrem inmates of an institution or al sons living in a boarding house also counted as a family.

Store Hours from now un Christmas—8:30 a.m. to 6p.

NEW SUEDE BELTS

For that "cinched-in look

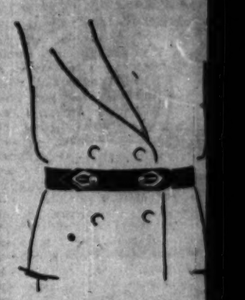

Suede leather belt wit gold-plated ornamen 1¼-inches wide. I black or brown. Pri

$1.25

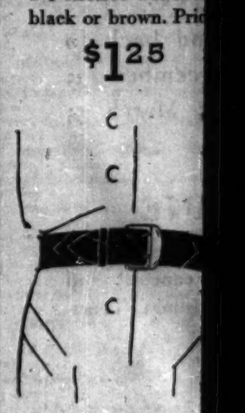

Black or brown sue with double pro buckle (gold-plate 2-inches wide. Pr

$1.25

First Floor, South, S
Also in our Evanston and Oak Park Stores

MARSHAL FIELD & COMPAN

The Marshall Field & pany Choral Society, a of over 200 voices, will the "Messiah" tomorro 3:30 a. m. The public vited to attend this co

SIZE OF FAMILY CONTINUES TO GROW SMALLER

Steady Decrease Shown Since 1890.

[Chicago Tribune Press Service.]

Washington, D. C., Nov. 29.—[Special.]—The size of the American family in the last decade continued the steady decrease which has been apparent in every decade since 1890, according to figures issued today by the census bureau.

The population per family in 1930, the bureau reported, was 4.1 as compared with 4.3 in 1920. In 1910 the average population per family was 4.5, in 1900 it was 4.7 and in 1890, 4.9.

Total Number—Higher.

The total number of families in the country, the bureau said, however, was 23.1 per cent higher in 1930 than 10 years ago. According to the census there were 29,980,148 families in the United States last year.

According to the bureau figures there were 1,934,445 families in Illinois in 1930 as compared with 1,534,077 in 1920. The average size of the Illinois family, however, decreased during the decade from 4.3 in 1920 to 3.9 last year. In the east north central area the decrease in the average family size during the 10 year period was 0.2 per cent.

More than 40 per cent of the families in the United States had radio sets when the census was taken in April, 1930, the bureau reported. In Illinois nearly 56 per cent owned radios at that time, while in the east north central area the percentage of families possessing radios was 49.1

How "Family" Term Is Applied.

In the preliminary figures made public today, the bureau stated, the term "family" applied to all groups of persons, whether related or not, who live together as one household, usually sharing the same table.

One person living alone, it was pointed out, was counted as a family, while, on the other extreme, all inmates of an institution or all persons living in a boarding house were also counted as a family.

Store Hours from now until Christmas—8:30 a.m. to 6 p.m.

NEW SUEDE BELTS

For that "cinched-in" look!

Suede leather belt with gold-plated ornament. 1¼-inches wide. In black or brown. Price

$1.25

Black or brown suede with double prong buckle (gold-plated). 2-inches wide. Price

$1.25

First Floor, South, State
Also in our Evanston and Oak Park Stores

MARSHALL FIELD & COMPANY

The Marshall Field & Company Choral Society, a chorus of over 200 voices, will sing the "Messiah" tomorrow at 8:50 a. m. The public is invited to attend this concert.

LET'S MAKE THIS A GOOD OLD-FASHIONED CHRISTMAS

We've opened our Christmas Boxes

Way down in the sub sub subway they arrive over the tracks—huge boxes that have come from tremendous distances ... from Swatow, our office in interior China, where our loveliest Chinese hankies are made ... from Manila and Yokohama and Calais ... and from all over the U. S. A. In receiving rooms we receive them ... in the opening rooms we open them. Quite a ceremony. Then down into the store they come ready to be put into the new frosty Christmas boxes ... for *you* to open Christmas.

Store Hours Until Christmas, 8:30 to 6:00 P. M.

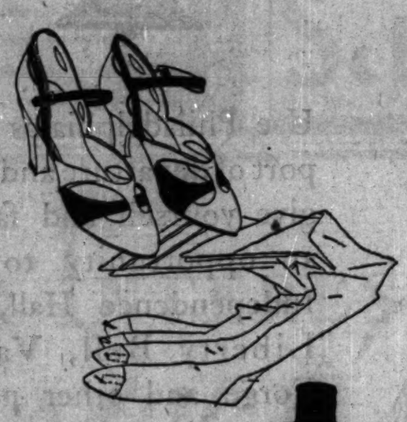

Cleopatra would have loved them—Modern charmers are intrigued by sandals, too. Mules in red, green, French blue and black, $6.50. Fifth Floor, Middle, Wabash.

New waffle chiffon stockings—almost mesh and still it isn't, $1.95. Or Petite Pointex hose—The tiny pointed heel barely shows above your slipper. $1.65. First Floor, South, State.

A white lamp is distinctive—hobnail white glass base, cut out white shade, 18 inches high. Lamp and shade, $10. Second Floor, Middle, Wabash.

Houbigant has an inspiration—It's one for you, too. Festival perfume in a stunning bottle with chromium base and cap, $12. First Floor, North, State.

Sweetmeat box of decorative china filled with the candies you prefer, $4.50 up. Third Floor, North, State.

Eugenie arrives—and brings chocolates from France in a box adorned by his own cherubic countenance. $2. Candies, Third Floor, North, State.

Feminine fripperies—Lingerie so lovely you forget it's really a practical gift. Satin pantie and chemise lavishly trimmed with Alencon patterned lace. In tea rose only. Pantie, $3.95. Chemise, $5. Fifth Floor, South, State.

Last Call for Hand Monogramming of Men's handkerchiefs and mufflers. December 5 is order deadline for Christmas delivery. Sketched, from *First Floor, The Store for Men*, choice of 12 monograms on fine linen handkerchiefs, six for $5.

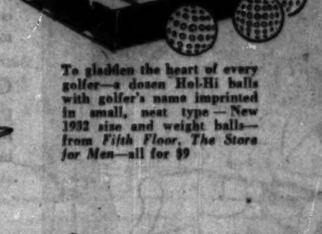

To gladden the heart of every golfer—a dozen Hol-Hi balls with golfer's name imprinted in small, neat type—New 1932 size and weight balls—from *Fifth Floor, The Store for Men*—all for $9

For all her daytime gaddings—The softest of fine black capeskin with an accent of metal on the fastener, $10.

For festive evenings—Glistening white beads form a diagonal pattern, $7.50. First Floor, South, State.

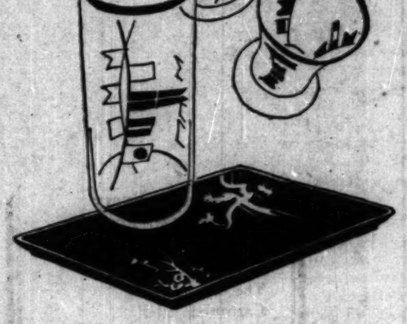

Japanese lacquered serving tray. Red with gold. A particularly fine piece of workmanship. Size 11 x 16, $3.50. Second Floor, North, Wabash.

"The Rhumba"—a peasant linen luncheon set in an Argentine stripe. 8 doilies, 8 napkins, 1 scarf. Complete set, $5. Second Floor, North, State.

Wedgwood breakfast set. The Edna shape in all white or white with colored border. 14 pieces. Service for one, $20. Second Floor, North, Wabash.

Some days must be dark and dreary—but how delightful when they mean a chance to flaunt such an umbrella. Bull handle. $4.95. First Floor, South, State.

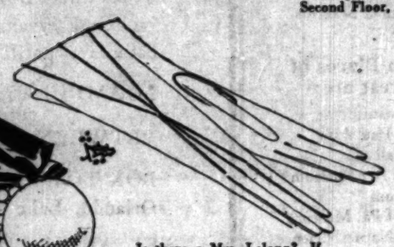

Is there a Mrs. Lelong? If there is we'll wager she asks Santa for these beauties. Kid with cleverly used stitching. Black, beaver and brown, $5. First Floor, South, State.

She'll be nonchalant—In this dashing scarf of pleated jersey. Two tone effect in vivid colors, $2.95. First Floor, Middle State.

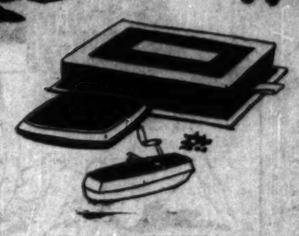

A triple treat—and a simply invaluable Lanchere compact with rouge, lipstick and loose powder sifter. Chromium and enamel case. Red, blue, green or black. $6.50. First Floor, North, State.

Waking up to the alarm of this new Big Ben is not at all bad. Electric, in black Bakelite case with chromium trim. *First Floor, Wabash.* Radium dial, $10. Plain dial, $8.75

—and thousands and thousands and thousands more—

MARSHALL FIELD & COMPANY

The Store of the Christmas Spirit

CARSON PIRIE SCOTT & CO

Reductions

In the 13th Floor Dressmaking Section

Tag

Original French Models and Their Reproductions

With Budget Prices

Even one original French model in the wardrobe—what a boost it gives it. Every smart woman knows there's something in a French gown that there isn't in any other. This is the ideal time to choose an original or at least one of the exact copies.

The French Millinery Salon On the 13th Floor

Has Fashion and Price News to Make the Extra!

35 Hats Reduced to $5

30 Hats Reduced to $10

HESSEN, RICH IN DAYS OF KAISER, NOW GOING BROKE

Foes of Republic Shout "Extravagance."

BY SIGRID SCHULTZ.
[Chicago Tribune Press Service.]

BERLIN, Nov. 29.—German republicans are accused of having a hard time learning to run their country as cheaply as the former kaiser and his dukes and kings did in the "good old days." The tale of their alleged mistakes and errors plays a huge part in the weighty discussions of world powers in Paris, Basel, London, and in Germany. They figure still more prominently in the day to day struggle of Hitler's National Socialists, or monarchists, or communists against the parties which prefer a republic to the diverse forms of state propagated by their enemies.

Hesse is the state which is in the limelight today and it offers a startling example of expenditures that have almost trebled since the days of Kaiser Wilhelm. Hesse is one of the old duchies and near the Rhine.

Life Fairly Comfortable.

Except for the years in the past when the wicked prince sold Hessian soldiers to the king of England to fight "American rebels," life, as a rule, was fairly comfortable in Hesse. Last century, Darmstadt, its capital, was the home of art loving grand dukes who were popular with the people. In fact, when Germany threw over kaiser and the kings and princes Hesse felt extremely apologetic toward its grand ducal family and provided it with ample funds and castles as a consolation for the loss of its throne.

The dyed in the wool republicans were told that their management must be superb, otherwise Hesse might think of calling back the grand duke or one of his sons. And the republicans set out to make Hesse forget all about the old grand duke.

That cost money. The citizens of Hesse have discovered that the administration of Hesse today costs three times as much as it did in the days of the kaiser and the grand duke.

State Expenses Soar.

In 1912 the Hessian budget balanced at $6,708,000. Today it is $20,065,000. If one takes into consideration the deficit of the last few years. Without this deficit the budget is $14,915,000—twice as much as in the days of milk and honey before the war.

The Voelkischer Beobachter, chief organ of the Hitlerites, declares that Hesse spent $3,000,000 on public schools in 1931, whereas they cost only $675,000 in the days of the kaiser. The police then cost only $222,000, compared to this year's police bill of $1,411,000. Even at that Hesse is not paying for all her policemen since part of her police expenditures is borne by the reich.

High "kultur" is more expensive in these republican days than it was in the past—at least for the German states, the Hitlerites charge. In 1913 Hesse gave her universities $811,000. Today they get $1,908,000 and the universities are crying for more. The republic is closing its ears to the cries of "extravagance."

Help Support Theaters.

The grand duke was a great protector of the theater of Darmstadt. The republic too felt it had to show its artistic soul by donating funds to run the Darmstadt Opera and State theater. The sum of $128,000 went for this purpose.

Pensions in the Hohenzollern days cost Hesse $1,122,000. Today they cost $4,346,000—including pensions for the old servants of the grand ducal house, the old officers and the cripples of the world war.

Hesse does not collect its own taxes. The reich does that. The taxes have increased. In fact they increased far beyond expenditures. This year the reich collected $21,243,000, against slightly over $8,000,000 collected by the kaiser before the war. Only part of this money flows back to Hesse—the reich keeps its share—to run itself, to pay reparations.

Hesse Goes Broke.

Consequently, Hesse is broke. It faces a deficit of $8,200,000. Its state debt is $20,736,000. The reich insists Hesse must find other ways and means of cutting her expenditures and balancing her budget than through a loan.

The state's reaction to the alleged extravagance was indicated at the Hessian election Nov. 15, when Hitler's Nazis won a sweeping victory. Consequently the republicans lost many offices.

BRITISH SPINNERS THREATEN STRIKE TO DEFEND HOURS

[Copyright: 1931: By the New York Times.]

MANCHESTER, England, Nov. 29.—The threatened attack on the 48 hour working week of the Lancashire mill hands, the most cherished social advance of postwar times, took definite shape during the week-end. As a result, threats of a complete stoppage of the spinning industry came tumbling on the employers.

In nearly a quarter million homes today employers' notices were read which announced that at the end of December the hard won agreement which has governed hours and wages since 1919 will be terminated. It is understood the spinners are seeking an agreement to revert to the 52½ hour week.

Social habits have undergone great changes since the war. The present generation of mill workers knows hardly anything of the daily routine in the mills before the war. Under that routine, with a 55½ hour week, there was virtually no time from Monday to Friday for anything but work, food, and sleep.

Woman Terrorist Witness Fired on in Her Home

Margaret Welsh, 35 years old, who figured as a witness in the Granady murder and terrorism trials, became the center of a shooting mystery last night. Two men appeared at the back door of her flat at 302 South Lincoln street and sought admission as gas men. She shut the door on them, and one of the pair fired a shot through the panel, the bullet passing close to her. Police think the men might have been prowlers, but are investigating to determine if the shooting was an attempt to assassinate Miss Welsh for past activities.

Tom Mix Is Improving; Resists Attack of Cold

Hollywood, Cal., Nov. 29.—(AP)—Definite improvement in the condition of Tom Mix, motion picture star, suffering from peritonitis in the Hollywood hospital, was reported at noon today by his physicians, Dr. R. Nichol Smith and Dr. Gurn Stout. Their bulletin said:

"We are very optimistic this morning, as we are able to report a definite improvement in Tom Mix's condition."

70% Acute Indigestion Strikes Late at **Night!**

(when drug stores are closed)

Why not be Safe—with Bell-ans on hand NOW!

BELL-ANS FOR INDIGESTION

Advertise in The Tribune

MORE SCHOOLS ASK HELP FOR HUNGRY PUPILS

Only $5,664 Left in Fund for Poor Children.

Cash contributions to the Hungry School Children's fund will be received at the following Tribune offices: 1 South Dearborn street, 1101 East 63d street and 4139 West Madison street.

Now that twenty thousand dollars in cash, contributed by readers of this newspaper to the Hungry School Children's fund, has been turned over to the school authorities to provide nourishment for needy youngsters, a balance of only $5,664 remains. Indications are, from the flood of calls that ensued at the first drop in temperature of the present cold snap, that this money will be used up even more rapidly from now on.

Gradually the number of schools being served by this fund has risen until the flurry last week, when many institutions, which up to then had made no appeals, asked for aid, raised the total to 122. In some schools as high as 80 per cent of the pupils are being given the lunch tickets for the warm, free meals served in the penny lunch rooms. In many cases the proportion of such children in a school is about 50 per cent.

Bridge Tournament to Aid.

Help for the fund is being organized through the Golden Card Bridge tournament to be played throughout Chicago next Thursday evening, Dec. 3. Proceeds of the tournament will be divided equally between the Hungry Children's fund and the Joint Emergency Relief fund. All expenses are to be defrayed by THE TRIBUNE, the gross receipts going to the two charities.

Any one who wishes to assemble a table of four bridge players, at $1 a player, may participate in the tournament. Clubs, organizations, and bo

Own *your own* Sun

Miller 5-in-1 Sunlites

Utilizing sunlight Mazda lamps, type S-2. Detachable units are easily and quickly assembled to make five different models . . **$33.50**

General Electric Sunlamps *(illustrated)*

Utilizing sunlight Mazda lamps, type S-1. Safe as the sun and may be used freely in the same manner as you would natural sunlight. . **$59.50**

AS LOW AS **$3 DOWN**

Balance Monthly on Your Light Bill

EDISON SERVICE carefully tests all merchandise before it is sold. Our Testing Department has determined the character, intensity, and distribution of the light rays of these sunlamps, with quartz spectrograph and microphotometer.

Downtown Electric Shop OPEN
8:30 A.M. to 6:00 P.M. daily, Nov. 28 to Dec. 11
8:30 A.M. to 9:00 P.M. daily, Dec. 12 to Dec. 24

Branch Electric Shops OPEN
8:30 A.M. to 6:00 P.M. daily, Nov. 28 to Dec. 4
8:30 A.M. to 9:30 P.M. Saturdays, Nov. 28 to Dec. 4
8:30 A.M. to 9:30 P.M. daily, Dec. 5 to Dec. 24
8:30 A.M. to 10:00 P.M. Saturdays, Dec. 5 to Dec. 24

FEDERAL COUPONS GIVEN

COMMONWEALTH EDISON
ELECTRIC SHOPS

Downtown—72 West Adams Street—132 South Dearborn Street
All Phones: RANdolph 1200—Local 1242

Broadway—4562 Broadway
Logan Square—2618 Milwaukee Ave.
Irving Park—4833 Irving Park Blvd.
Madison-Crawford—4231 W. Madison St.
Ashland—4834 So. Ashland Ave.
South State—3460 So. State St.
Englewood—852 W. 63rd St.
South Chicago—2950 E. 92nd St.
Roseland—11116 So. Michigan Ave.

To all purchases made on the deferred payment plan, a carrying charge is added.

A Winter Cruise Plus—

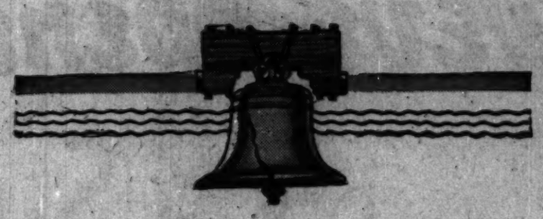

Use Philadelphia as your port of departure and thus give yourself and family an opportunity to see Independence Hall, the Liberty Bell, Valley Forge and other points of historic interest associated with the nation's founding.

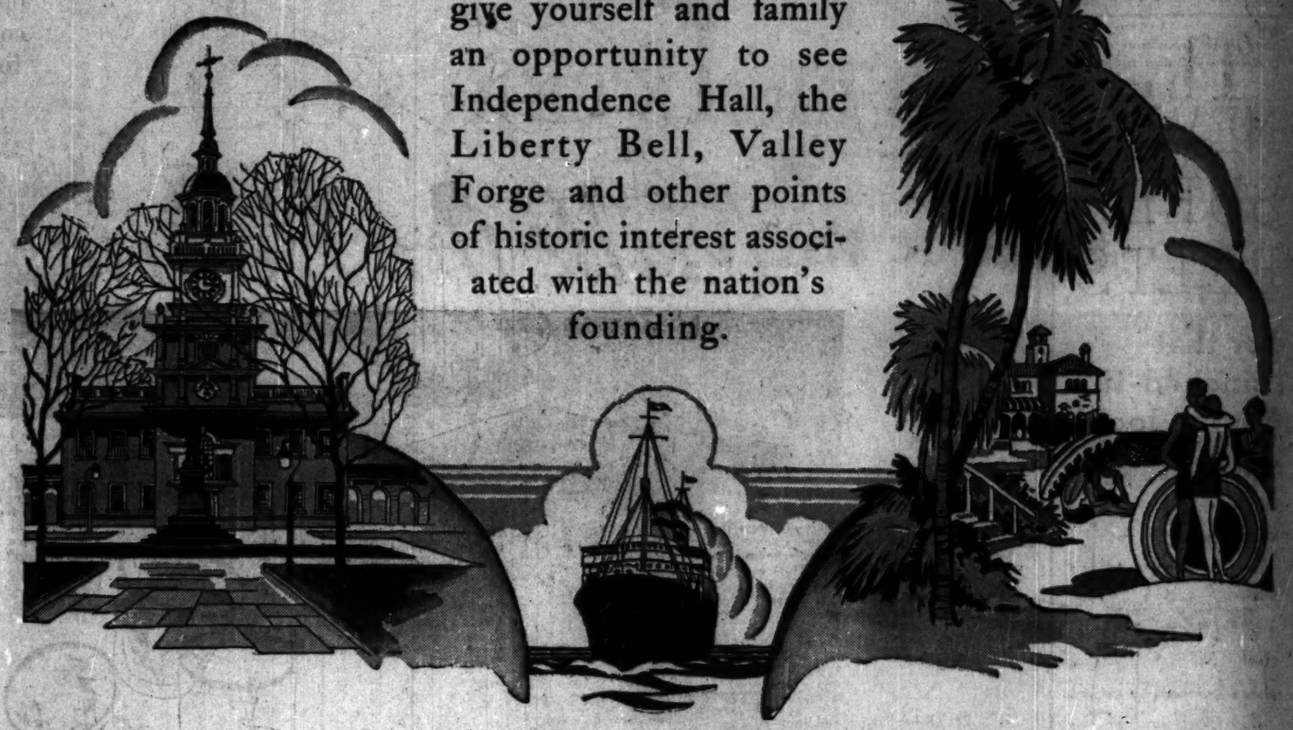

Places Every American Family Should See

Independence Hall
The Liberty Bell
Carpenters' Hall
Grave of Benjamin Franklin
Betsy Ross House
William Penn's House
Benedict Arnold Mansion
Valley Forge

Modern Places of Interest are:

Franklin Institute
Academy of Fine Arts
Memorial Hall
Philadelphia Art Museum
Rodin Museum
University of Pa. Museum
Academy of Natural Sciences
Commercial Museum
Historical Society of Pa.
Free Library of Phila.
Horticultural Hall
Botanical Gardens

THE HAMBURG-AMERICAN LINE

Scheduled cruises to Bermuda, Nassau, Havana, and back to Philadelphia on the new motor ship "Milwaukee," December 23; January 9; January 23; February 6; February 20; March 5; March 19. Duration of each trip 12 days.

THE MERCHANTS & MINERS LINE

Tours direct from the Port of Philadelphia to southern seas. St. Augustine (*9 days*), including Savannah and Jacksonville. From Philadelphia every Wednesday and Saturday, until December 30. Also personally conducted Christmas Tours.

MIAMI CRUISE from Philadelphia December 16 and 26.

BETWEEN JANUARY 15 TO APRIL 30:

BOK TOWER (*9 days*) from Philadelphia every Tuesday to Savannah, Jacksonville, Orlando, Lake Wales, returning to Jacksonville, thence by ship to Philadelphia.

ST. AUGUSTINE (*9 days*) including Savannah, Jacksonville, from Philadelphia every Tuesday.

HAVANA (*14 days*) including Miami and Jacksonville, from Philadelphia (*for January, February only*), every Friday.

PHILADELPHIA

Business Progress Association

1442 Widener Building **Philadelphia**

70% of
Acute Indigestion
Strikes Late at
Night!
(when drug stores are closed)
Why not be Safe—with Bell-ans on hand NOW!
BELL-ANS FOR INDIGESTION
Advertise in The Tribune
lus—

MORE SCHOOLS ASK HELP FOR HUNGRY PUPILS

Only $5,664 Left in Fund for Poor Children.

Cash contributions to the Hungry School Children's fund will be received at the following Tribune offices: 1 South Dearborn street, 1101 East 63d street, and 4750 West Madison street.

For that twenty thousand dollars in cash, contributed by readers of this newspaper to the Hungry School Children's fund, has been turned over to the school authorities to provide nourishment for needy youngsters, a balance of only $5,664 remains. Indications are, from the flood of calls that seemed at the first drop in temperature of the present cold snap, that the money will be used up even more rapidly from now on.

Gradually the number of schools being served by this fund has risen, until the flurry last week, when many institutions, which up to then had made no appeals, asked for aid, raised the total to 122. In some schools as high as 80 per cent of the pupils are being given the lunch tickets for the warm, free meals served in the penny lunch rooms. In many cases the proportion of such children in a school is about 50 per cent.

Bridge Tournament to Aid.

Help for the fund is being organized through the Golden Card Bridge tournament to be played throughout Chicago next Thursday evening, Dec. 3. Proceeds of the tournament will be divided equally between the Hungry Children's fund and the Joint Emergency relief fund. All expenses are being defrayed by THE TRIBUNE, the gross receipts going to the two charities.

Any one who wishes to assemble a table of four bridge players, at $2 a player, may participate in the tournament. Clubs, organizations, and hotels are making arrangements to participate. In many instances programs are to be offered in connection with the tournament play. And even though you do not desire to play, you may pay $2 and receive a deck of the Golden cards.

New Donations for Pupils.

Donations received yesterday for the Hungry School Children's fund were:

$25.50—Employes Lansit Corrugated Box company.
$25—Garfield Chapter, O. E. S., No. 711.
$20—Anonymous.
$10—Anonymous, J. Peterkin, Susan R. Nelson.
$6—Henrietta and Fannie Ruth Harson.
$5—Mr. and Mrs. C. A. Shank, The Friday Club, William C. Mueller, Mrs. Anna H. de Turese, Anonymous, Julia F. Reason and Alma Shellenberger.
$4—Mrs. M. E. Hugo.
$2.50—The Dramatic Social club, Mr. and Mrs. John Epp.
$2—O. M. I. Matthews, and J. Johnson.
$3—Tena Turner, Mrs. Adolph Hammel, Anonymous, Thelma Widmann.
$1—L. E. Medre, the Ranch club (Evanston), Mrs. J. W. Preyer, John and Louise Maris, A Tribune Reader, B. K., J. S.
35 cents—Anonymous.

Total ..... $ 176.75
Previously acknowledged 25,487.83

Grand total $25,664.58

Gifts to the fund may be mailed to the cashier of THE TRIBUNE at Tribune Tower. They will be the more easily identified if the coupon printed herewith is inclosed.

Hungry School Children Fund

There are 15,000 children who go to school hungry every morning. A dime a day will furnish a substantial daily meal for one child.

I will contribute $....., weekly....., monthly, or the enclosed donation. State school, if any, to which you prefer donation assigned.

.....School.

Signature .....

Address .....

Fill out and address to The Hungry Children's Fund, CHICAGO TRIBUNE.

WEINTRAUB RETURNS HOME.

Benjamin Weintraub, advertising manager of the Jewish Chronicle, was met by friends yesterday when he arrived in Chicago after a tour of Russia. Eight months ago Weintraub was granted a degree of doctor of philosophy after seven years of study and the European trip was a gift from his friends.

DEFENSE OPENS TODAY IN MINE BATTLE TRIAL

Mount Sterling, Ky., Nov. 29.—(AP)—The defense legal staff in the mine murder trial of W. B. Jones mustered all its strength today in an effort to tear down the wall of evidence with which the commonwealth, during the last week, has surrounded the Harlan county labor union leader.

Jones, charged with plotting and urging the slaying of three of four men killed in a coal strike battle at Evarts May 5, is being tried in Montgomery Circuit court here on a change of venue. The case being tried now concerns the killing of Deputy Sheriff James Daniels, chief peace officer at the Black Mountain coal camp near Evarts. Deputy Sheriff Otto Lee, Howard Jones, a commissary clerk, and Carl Richmond, a miner, were slain in the same battle.

The state linked together through 49 witnesses a story of sinister plotting, of oaths against "the law" signed in blood, of "pep" meetings conducted under the leadership of Jones in which men were offered cash rewards, weapons and alibis to "get rid of Jim Daniels."

About a dozen state's witnesses remain to be heard this week and the defense will be given its opportunity to discredit all that was said last week. More than 50 witnesses are to be called by the defense.

Decision Is Due Today on Extradition of Factor

United States Commissioner Walker is to give his decision today on the extradition of John [Jake the Barber] Factor, alleged international swindler, who is wanted in England. Factor is accused of defrauding British investors of nearly $7,000,000.

SIGHT TEST AND ADVICE WITHOUT CHARGE

Open Till 9 P. M.

Smart White Gold Filled Frames with finest toric lenses for near or far vision. Complete with Examination. $8.75

Sixty Other Styles at $5 to $30

Schulte
136 N. State 17 W. Madison 133 W. Madison 139 S. State 118 S. Dearborn

Liggett's Announce
The SUPER-BARGAIN Department!

At These 2 Stores Only [State and Madison Sts. and State and Randolph Sts.] At These 2 Stores Only

5-Way Hand Mirrors

Regularly 79c
Liggett's Super Bargain Price
49c

Liggett's Cash Buys Distress Merchandise You Get the Savings!

THE depression has brought distress to manufacturers in all lines, and many have been forced to get cash by selling their merchandise at amazingly low prices. Liggett's Drug Stores have bought some of the best of this merchandise for cash, and we now pass these great savings along to you in our Super Bargain Department.

Look at some of the unusual bargains shown in this advertisement. High grade, perfect merchandise at hitherto unheard of prices, just because the manufacturers had to sell quickly for cash, and Liggett's had the cash to take advantage of the opportunity.

Our stocks of these rare bargains are limited, and thus we are only able to offer them in the Super-Bargain Departments at the stores listed above.

Our regular deep cut prices on all other goods will be maintained throughout all of our stores.

Hot Water Bottles or Fountain Syringes

Regularly 98c
Super-Bargain Price
39c

Tooth Brushes
Assorted styles and shapes
Regularly 25c
Super-Bargain Price **13c**
2 for 25c

Pronto Cameras
Regularly 1.75
Liggett's Super-Bargain Price **69c**

Distress Special!

Bridge Size SPANISH **Art Playing Cards**
(Assorted Colored Backs)
Originally 75c
Liggett's Super-Bargain Price **29c**

Perfume and Powder Set
Assorted Odors
Super-Bargain Price **19c**

Pinaud's Face Powder
Assorted Shades. Regularly 1.00
Super Bargain Price **29c**

Djerkiss Loose Powder Compacts. Regularly $1.50. *Super-Bargain Price* 39c
Djerkiss Sachet. Regularly $1.00. *Super-Bargain Price* 43c
Vivaudou's Maïdor Compact. Regularly 75c. *Super-Bargain Price* 13c
Gem Gold Plated Razor with 2 blades in special box. *Super-Bargain Price* 17c
Rubbersan Soap Dishes. Regularly 33c. *Super-Bargain Price* 13c
Robertson's Baby Castile Soap. Regularly 15c. *Super-Bargain Price* 7c, 3 for 20c

Venus Velour Powder Puffs. Regularly 25c. *Super-Bargain Price* 2 for 25c
De Meridor Talcum Powder. Regularly 25c. *Super-Bargain Price* 9c
Ekay's Nail Polish, Nail Polish Remover and Cuticle Remover. Regularly 50c. *Super-Bargain Price* 23c
Men's and Women's Hard Rubber Combs. *Super-Bargain Price* 9c
Luxol or Lusterol Hair Dressing. Regularly 35c. *Super-Bargain Price* 17c
"As the Petals" Bath Crystals. (Lazell.) Assorted Colors. Reg. 75c. *Super-Bargain Price* 15c

Shari or Cara Nome Compacts. Values to $1.50. *Super-Bargain Price* 39c
Compacts (Woodworth's). Assorted shades, Karess, Viegay, Fiancee. Regularly $1.00 & $1.50. *Super-Bargain Price* 49c
Baby Hot Water Bottles. Pint. Regularly 89c. *Super-Bargain Price* 39c
Harmony Hair Stimulator. Regularly 50c. *Super-Bargain Price* 17c
Norida Lipsticks. 50c Size. *Super-Bargain Price* 13c
Jarnac Rouge. Reg. 50c. *Super-Bargain Price* 15c

Originally $1.00 and $1.50

Distress Special!
The famous Rubberset Shaving Brush
Liggett's Super-Bargain Price **49c**

Violet Dulce or Juneve Talc. 25c size. *Super-Bargain Price* 9c
Ferrond Hair Grower. Regularly 1.50. *Super-Bargain Price* 19c
Tapit Ice Picks. Regular 25c. *Super-Bargain Price* 9c
Drip-O-Lators. *Super-Bargain Price* 49c
Mike Martin's Liniment. Regularly 65c. *Super-Bargain Price* 29c
Alco-Rex. *Super-Bargain Price* 19c

"The Power Interests are out to *Milk the Public*"

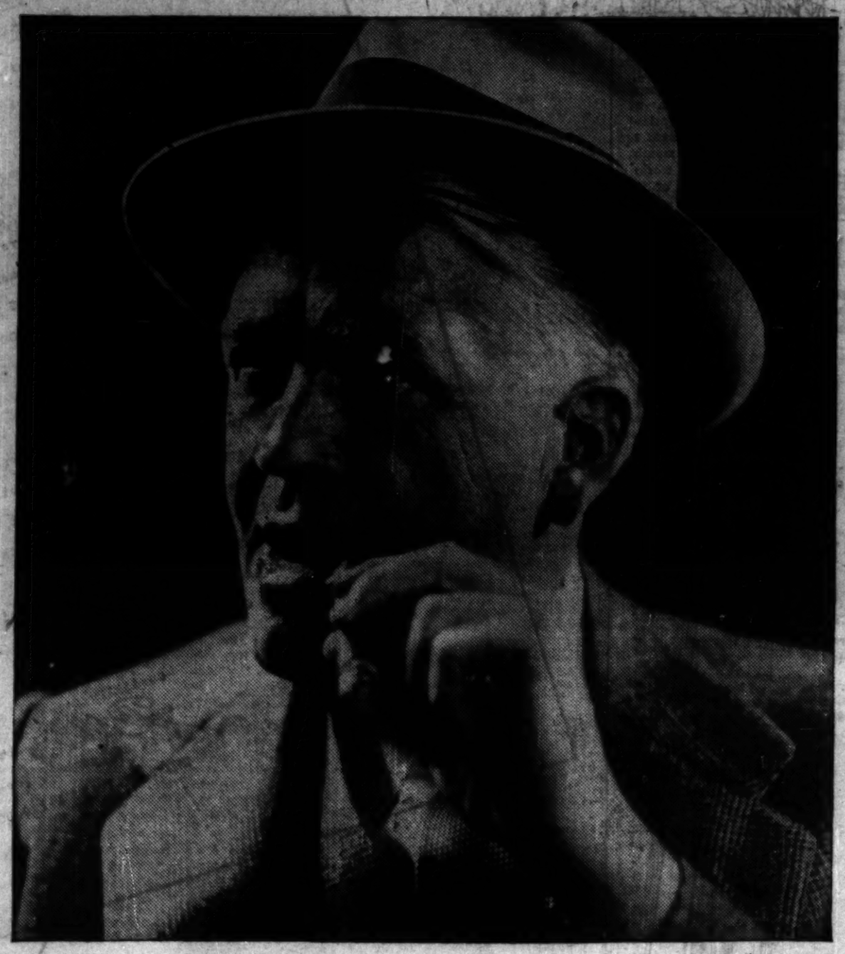

THE trouble with most folks, after all," drawled Josh Billings, "ain't that they're ignorant. They just know too goldurn many things that ain't so."

In pullman smokers and corner grocery stores—across luncheon tables and over back fences—in the halls of Congress and on soap-box platforms—the "power issue" is the target for glib, uninformed opinions.

"Power trust," "absentee ownership," "gigantic monopoly" thunder from the throats of speakers seeking political preferment.

"Water power, God's gift to all the people, runs forever and thus produces electricity at practically no cost!" A mistaken picture of public assets diverted to private pockets.

"Municipal operation is better for small communities," "Public operation would give us power at lower costs," "Electric utilities are autocratic and high hat" . . . familiar statements these—reflecting a haze of misconception.

Only sound reasoning and basic fact will forestall the half truths that father unwise measures. To help supply that need, not only for the light and power industry but for every other industry, is the purpose of *Nation's Business*.

Each month *Nation's Business* surveys the changing world of economics, government, finance. It picks out the highlights, explains them, gives them meaning, relates them to fundamental trends.

★

WHAT POPULAR FALLACY MISREPRESENTS *YOUR* BUSINESS

This advertisement, one of a series on the popular fallacies of business, is designed to serve business by creating a better understanding of its problems. As a new feature of its twenty-year-old fight against erroneous thinking, *Nation's Business* publishes each month a "Gallery of Popular Fallacies."

Every industry, every business, has its popular misunderstandings—real estate, advertising, medicine, architecture, construction. Write me personally of yours. They will be discussed currently in *Nation's Business* and, through courtesy of the National Broadcasting Company, over a nation-wide radio hook-up.

MERLE THORPE, *Editor.*

★ POPULAR FALLACIES OF BUSINESS ★

For twenty years *Nation's Business* has served business by helping business to be better understood. It serves *you* by helping you keep abreast of changing trends.

Examine the December number now on your newsstand—25 cents. Or have *Nation's Business* sent to you regularly each month—three years for only $7.50.

Editorial vigor insures results for Nation's Business advertisers. No other publication is as widely read by business leaders.

NATION'S BUSINESS
300,000 CIRCULATION • ON NEWS-STANDS 25 CENTS
PUBLISHED MONTHLY AT WASHINGTON BY THE UNITED STATES CHAMBER OF COMMERCE

Advertisers buy nearly twice as much want advertising in the Chicago Tribune as in any other Chicago newspaper!

MANDEL BROTHERS
a store of youth a store of fashion a store of moderate price

It's the Figure-Moulding Back-Strap That Makes

Gossard's

MisSimplicity

So Popular

$5

This inconspicuous cross-strap pulls in the diaphragm and gives an uplift line to the bust. Of broche and elastic, boned, with rayon brassiere. Sizes 34 to 40.

Satin Evening Model, $10

Mandel's Corsets—Third Floor—Wabash.

HAS NEW LIQUOR PLAN FOR U. S. TO LICENSE STATES

Would Modify Dry Law to Permit Plan.

Washington, D. C., Nov. 29.—[Special.]—Regulation and control of the liquor traffic by a method never before proposed is provided in a resolution which Representative Richard S. Aldrich [Rep., R. I.] will introduce on the opening day of congress. It calls for submitting to the states a constitutional amendment as an addition to the 18th amendment but on altogether new lines.

Under the amendment the states would be divided into nine groups or districts, from each of which would be elected a commissioner to serve for eight years, the nine commissioners making up a body that would have authority to license any state making application to manufacture, sell or transport liquor under such terms and conditions as the state may desire and the commission may prescribe.

Provides Federal Election.

Such a commission would be unlike any governmental body in existence in this country. Its members would be elected by popular vote in a form of federal election not now existing, for all the states in a group would vote for choice of identical candidates, entailing a measure of federal supervision. Each district is to contain as nearly as possible the same population.

Under the Aldrich plan the provisions of the 18th amendment and all laws pertaining to the subject, whether enacted thereunder or not, remain in effect throughout the United States and its possessions, except in so far as they are not modified by the licenses issued by the commission to the several states. After a state has applied for a license and as soon as it is issued the provisions of the license become the law of the licensee state in regard to the manufacture, transportation and sale of all liquors specified in the license. If a state wants to limit alcoholic beverages to wines and beer, its license can be so prepared.

States to Pay License Fee.

The revenue derived by the federal government under this amendment would be obtained from the license fees as fixed by the commission and would be paid by the licensed state, not by any individual. In a state which has obtained a license, congressional enactments inconsistent with the provisions of the license are not to be operative.

Congress retains the power to fix the compensation of the commissioners, to impeach and try impeachment of the commissioners, to judge the election returns and qualifications of the commissioners, to fix the time and manner of holding the elections and to appropriate money for the expenses of the commission. Beyond these powers the liquor question is removed entirely from congress in the states receiving licenses.

Tear Down 812 N.Y. Buildings In 10 Months, Erect Only 169

BY TOM PETTEY.
[Chicago Tribune Press Service.]

New York, Nov. 29.—[Special.]—This city, so far as the borough of Manhattan is concerned, is going in for wide open spaces in a big way. Once considered the most crowded island in the world, Manhattan is tearing down its skyscrapers five times as fast as it is building new ones. For the first ten months of this year 812 buildings were demolished and only 169 new ones erected. The predicted ratio for the year is 800 to 175.

Two outstanding reasons were given today by real estate men for the wholesale wrecking of old buildings—lack of tenants and high taxes. Property owners have discovered they can escape taxes by tearing down their structures and frequently can effect a profit by renting the vacant lot for automobile parking space, which is at a great premium in this town.

Develops Into a Racket.

The trend toward open spaces is highly satisfactory to the average cliff dweller of Manhattan, but Samuel Fassler, superintendent of buildings, warns that demolition has developed into a "racket." Mr. Fassler says that so serious has the threat of the wreckers ax become, that the city has temporarily stopped issuing parking ground permits in the mid-town section.

"Racketeers undoubtedly have been going around making a business of showing owners of vacant houses how to save taxes and make money with parking lots," said Mr. Fassler. "I consider it a 'racket' because the legitimate garages are hit by this plan, and the city loses both ways. Eventually the loss falls upon the taxpayers. Whatever has been the general motive in the many demolitions, it is noticeable that the number of buildings torn down has shown a decided decline since we stopped issuing parking lot permits except in special cases."

As an indication that the buildings wrecked and not replaced are of size and importance it is noted that most of the vacant lots are springing up in the mid-town sector. Hotel Belmont at Park avenue and 42nd street went down, the Medical Institute building a block north, a row of fine old mansions on Madison avenue and a fourteen story building on Lexington also fell. Three parking lots have replaced the structures and small boys play baseball on another of the vacant spots.

Here Are Demolition Records.

There were less than four old buildings torn down for every one constructed in Manhattan in 1930, according to bureau of building records. In 1929 the rate was less than 3 to 1, and in other recent years the ratio was even.

The demolition records this year which have been carried out were: January, 125 buildings; February, 114; March, 37; April, 95; May, 144; June, 87; July, 44; August, 75; September, 57, and October, 34.

The more optimistic real estate dealers pointed out that the difference in the number of buildings erected and the number demolished indicated a trend toward construction of much larger building units and pointed out that the Radio City site would have ten buildings where more than 100 were wrecked. The Radio City scheme, however, is an isolated case.

300 Rookeries Are Wrecked.

New York gradually is clearing up its congested residential districts and the last three years has seen the wrecking of more than 300 "rookeries" on the east side and in Hell's Kitchen on the west side of Manhattan. Many builders are of the opinion that a general cleaning out of old building would be beneficial to the property owners and building industry alike.

U. S. TO PRESENT MORE NEWBERRY CASE EVIDENCE

Peoria, Ill., Nov. 29.—[Special.]—That Michael Blumberg, Clinton, Ia., liquor baron on trial with Edward "Ted" Newberry, Chicago gangster, and 37 other defendants charged with liquor conspiracy, purchased the output of alcohol from the Carbon Cliff distillery, near Rock Island, will probably be the next evidence to be submitted by the government.

Blumberg, according to testimony already offered, handled more than $500,000 in cash during a span of three years' time. Practically all represented liquor purchases, the government claims. Former patrons and bootleggers from Iowa are appearing in court daily and putting their "finger" on Mike as the distributor.

Taking the stand that as yet testimony as a whole for the government has not made it necessary for them to procure witnesses, the defense attorneys, numbering thirteen, decline to reveal whom they will call when the time comes. Prosecuting attorneys promise several more "surprises" for the defense.

MONDAY, TUESDAY, WEDNESDAY
The lowest beauty prices ever offered!
25c FINGER WAVE SHAMPOO TRIM
EYEBROW ARCH HENNA RINSE GOLDEN GLINT 25c
$6.00 Guaranteed Steam Oil
PERMANENT WAVES
Soft Nature Wave! Lovely Ringlet Ends!
$2.50
Lasts for months and months. Fresh wave pads on every head.
REALISTIC WAVE
Gorgeous Natural Waves with fascinating ringlet ends. Requires no finger waving.
$3.50
Highly Skilled, State Licensed Operators Only
Marcels That Last, 50c Expert Manicure, 35c White Hands Black, $1.50 Up
No Appointment Necessary
THOMPSON'S
DOWNTOWN—39 South State Street Phone Dearborn 5180
OAK PARK—137 North Marion Street, Suite 205 Phone Village 4040

ADVERTISE IN THE CHICAGO TRIBUNE

New Comfort for Those Who Wear
FALSE TEETH
No longer does any worry of false teeth need be uncomfortable. Fastek, a new, greatly improved powder, sprinkled on upper and lower plates, holds them firm and comfortable. No gummy, gooey, pasty taste or feeling. Doctors, use Fastek today at Walgreen, or any other good drug store. Fastek Co., Manchester, N. H.

Upset Not Serious If Bowels Get This Help

When you're out-of-sorts, headachy, dizzy, bilious, with coated tongue, bad breath, no appetite or energy—don't worry. It's probably constipation.

Take a candy Cascaret tonight and see how quickly your trouble clears up. No more headache; no gas on stomach or bowels. Appetite improves; digestion is encouraged. Take another tomorrow night and the next night. Get every bit of the souring waste out of your system. Then see how bowel action is regular and complete.

Cascarets are made from cascara, which doctors agree *actually strengthens bowel muscles.* Ten cents at all drug stores.

STANDARD FIVE DOLLAR ROOMS $3 WEEKLY RATE
CHICAGO'S REVELATION HOTEL IN HOTEL LIVING
KNICKERBOCKER
ADJOINING PALMOLIVE BLDG (OPPOSITE THE DRAKE)

Subscribe for The Tribune

Belgian Troops Clash With Rebels in Congo; 43 Killed

BRUSSELS, Belgium, Nov. 29.—(AP)—Three Belgian soldiers have been killed and several wounded in a clash with insurgents in the lake districts of the Belgian Congo, newspapers reported today. Forty rebels were said to have been slain.

The State Department at Washington has accepted the invitation [illegible] were adopted; on November [illegible] on two amend[illegible] the League of Nations to sit with [illegible] to League Council on the Manchu[illegible] affair.

election in year[illegible] pposite than a[illegible] erican tariff law[illegible] mmm promised t[illegible] within six month[illegible] f public works[illegible] strength of th[illegible] or third. Nov[illegible] illness permit[illegible] he has nothin[illegible] who still follo[illegible] vote for thos[illegible] who are belie[illegible] ut from a ma[illegible]

Machine Ag[illegible] consisting [illegible] d standar[illegible] hich contain[illegible] resisting un[illegible] nd prepare[illegible] ectrical co[illegible] rough plu[illegible] a produce[illegible] wire co[illegible] d reflecte[illegible] r for pu[illegible] machin-[illegible] resistin[illegible] at 60 p[illegible] in whit[illegible] parts [illegible] valoren[illegible] t State[illegible] decisio[illegible] NE an[illegible] of th[illegible] r dut[illegible] t th[illegible] are[illegible] n th[illegible] e."[illegible] uhle[illegible] hlte[illegible] t "[illegible] nac[illegible] in[illegible] ni[illegible] ri[illegible] d[illegible] r[illegible]

THE OVERNIGHT HIT OF THE SEASON!
The HOLE NEWS
SPECIAL EXTRA
PRICE 5¢
WHETHER FORECAST Ideal for Living LIFE SAVERS Cool and Refreshing
EVERYWHERE TODAY
COLUMBIA INCREASING
CRYST-O-MINT LIFE SAVERS

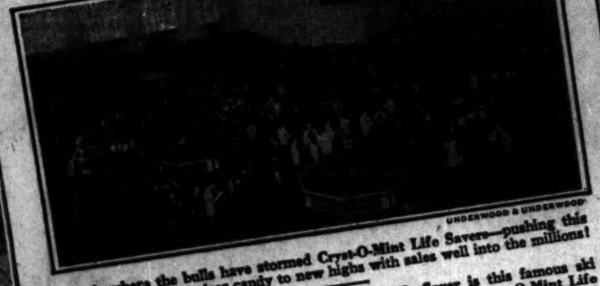

Here's where the bulls have stormed Cryst-O-Mint Life Savers—pushing this now famous crystal-clear candy to new highs with sales well into the millions!

The incomparable Ted Cook himself with Molly Sikes—an exclusive photograph of the popular columnist. Thousands of persons have found crystal-cool Cryst-O-Mint Life Savers as refreshing as Mr. Cook's column. Buy a package today and enjoy both!

Sweet . . . clear . . . cool as a Cryst-O-Mint Life Saver is this famous ski jumper's long thrilling leap. If you want the thrill—try a Cryst-O-Mint Life Saver . . . the candy mint with the hole . . . pure as the driven snow and as cool!

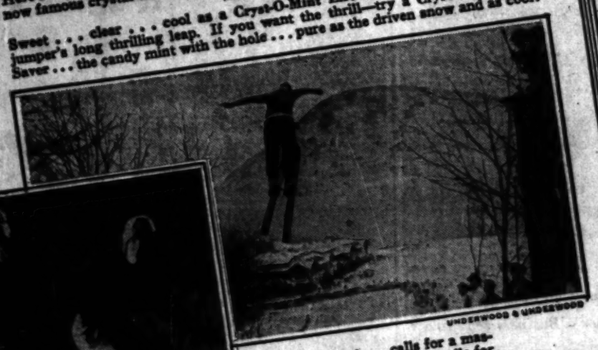

Ticklish moment . . . calls for a master tackle . . . ticklish throat calls for a master candy . . . Cryst-O-Mint Life Savers!

OH BOY, AIN'T IT A GRAND AND GLORIOUS FEELING!
By the HOLE NEWS REPORTER
When you take your first crystal-clear ring of Cryst-O-Mint Life Savers and that cool mint flavor races 'round your mouth carrying off that last smoke's taste and making that last meal lighter and you look at the silver and blue package and see that it's just plumb *full* of enjoyment yet to come . . . Oh boy, ain't it a grand and glorious feeling! ! ! !

5¢

CRYSTAL-COOL PEPPERMINTS . . . IN THE HANDY SELF-SEALING ROLL PACKAGE!

Listen over Station WEBM tonight at 6:10 P.M. to the Life Savers Success Reporter Interview. A different celebrity broadcast every night at 6:10 P.M. except Saturday at 9:00 P.M. and Sunday at 5:25 P.M.

"Ford Units Used since 1914"

Says Red Star Yeast and Products Company

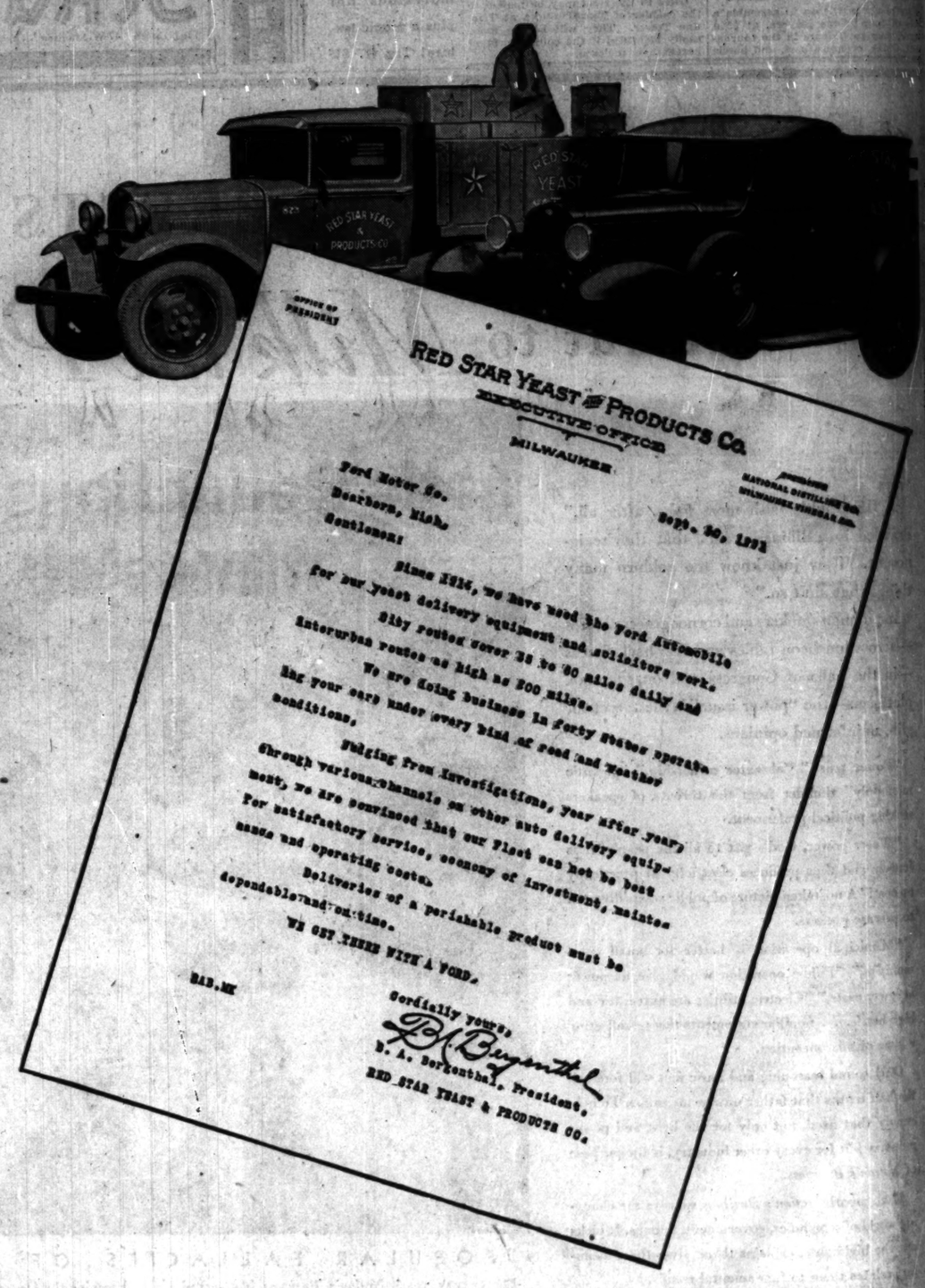
RED STAR YEAST & PRODUCTS CO.
EXECUTIVE OFFICE
MILWAUKEE
Ford Motor Co.
Dearborn, Mich.
Gentlemen:
Sept. 30, 1931
Since 1914, we have used the Ford Automobile for our yeast delivery equipment and solicitors work.
City routes cover 35 to 60 miles daily and
Interurban routes as high as 200 miles.
We are doing business in forty States operate
Ing your cars under every kind of road and weather conditions.
Judging from investigations, year after years
through various channels on other auto delivery equipment, we are convinced that our fleet can not be beat
For satisfactory service, economy of investment, maintenance and operating costs.
Deliveries of a perishable product must be dependable and on time.
WE GET THERE WITH A FORD.
RAB.MK
Cordially yours,
B. A. Bergenthal, President,
RED STAR YEAST & PRODUCTS CO.

MANY business concerns have depended on Fords for eighteen years or more. Uniformly they have found them reliable, capable in performance, and highly economical.

Ford

See the Ford Commercial Display at 4301 W. Madison St., Chicago, Ill.

No Reason to [illegible]
ing Now. Here
son's Outstandin

The 57th S[illegible]
Art Colony

An exposition of orig[illegible] ings by members of t[illegible] Art Colony begins [illegible] 30, many of whom ex[illegible] throughout the Unite[illegible]

The following artis[illegible] will be exhibited:

Emil Armin
George Jesimovich
Charles Biesel
Fred Biesel
Roffe Beman
Mary Jocelyn Beman
Elizabeth Colwell

The youthful (only 10 y[illegible] dity of the Colony, Mary[illegible] displaying her paintings[illegible] marveled at by the art [illegible]

The paintings are all to[illegible] chally low prices. Many [illegible] be present during the ex[illegible]

Seventh Floor

Radium Sil[illegible]

Neat, Dura[illegible]

Until Further Notice Store Hours Will Be 8:30 A. M. to 6:00 P. M.

No Reason to Postpone Buying Now. Here Are the Season's Outstanding Peak Values

THE DAVIS COMPANY

State, Jackson, Van Buren, Wabash — Quality at Low Prices — Telephone: Wabash 9800

An Event for Women Who Have Been Waiting for Unusual Values Late in the Season

Today . . . . . .

Our Best Coat Values of the Year!

A PRICE SENSATION!

Beautiful Cloth Coats

Lavishly Furred

When you see these coats you'll never believe that they could be so low priced. Fashioned of good woolens, fairly smothered in glistening furs, each coat styled with the utmost attention to details. Black, brown, green, and tile.

$28

Fourth Floor—South and North

150 Smart New Coats

Masterpieces of Styling

A timely special purchase that brings you unusual fur values. Featured are Opossum, Marmink, Caracul, Mendoza Beaver (dyed coney), Silver Muskrat, Black Pony, Super Sealine (dyed coney), and Combination Muskrat coats.

$82

Fourth Floor—South

The 57th Street Art Colony Show

An exposition of original oil paintings by members of the 57th Street Art Colony begins Monday, Nov. 30, many of whom are well known throughout the United States.

The following artists' paintings will be exhibited:

Emil Armin
George Jesimovich
Charles Biesel
Fred Biesel
Roffe Beman
Mary Jocelyn Beman
Elizabeth Colwell
Ben F. Eagen
Marvin Gilbert
Elois Huetti
Clay Kelly
Tud Kempf
Beatrice Levy
Eva Watson Schutze
Frances Strain

The youthful (only 10 years of age) prodigy of the Colony, Margot Beman, is also displaying her paintings which have been marveled at by the art world.

The paintings are all to be sold at especially low prices. Many of the artists will be present during the exhibition.

Seventh Floor—North.

Drastic Reductions Winter Shoes

All Are Smart New Winter Styles!

$4.85

We've taken hundreds of pairs of our more expensive regular stock shoes and grouped them at this low price for rapid selling. Straps, pumps, and ties in suede, kid, calf, and patent leathers.

Third Floor—South

All Aboard! C'mon!

Take a 2-Block Train Ride Through the Big Toy Floor! on the Santa Claus Express!

A Cute Doll! —5 Outfits! —And a Trunk!

ALL FOR **$1.98**

Pedal Car

For a child 2 to 4 years old. Sturdily built—with rubber tired wheels. Special **$2.50**

Electric Iron

Now you do Dolly's IRONING with your our little iron. Special at **98c**

Big Toy Floor—The Sixth

Gifts to Make!

Cute! Easy! Inexpensive!

50c

Amusing cats, long-legged dogs—Raggedy Mary Ann dolls. The materials for each cost only 50c

THIRD FLOOR—NORTH

Patent Leather!

Copies of $5 Gloves

$1.95

The newest in gloves. Couldn't look smarter! Black fabric palm with shiny, soft patent leather back. Fashionable length slip-ons.

FIRST FLOOR—NORTH.

Radium Silk Shirts

All Plain Shades

$2.89

Cut to our rigid "style brand" standards. All first quality. In white, blue, tan, and green.

FIRST FLOOR—NORTH.

Smart Jewelry

Worth Up to $1.00, Now

25c

Necklaces, earrings, bracelets and brooches in the newest colors and designs. Also sport necklaces. Extraordinary bargains at this low price.

FIRST FLOOR—NORTH.

Tots' Apparel

Silk Frocks **$1.95**

Crepe de chine, hemstitched and hand embroidered. With wide hems. Sizes 1 to 3.

Swiss Dresses **59c**

Demure little yoke style dresses of fine dotted swiss. Pastels in sizes 2 to 6.

Tots' Robes **$1.65**

Quilted robes covered with polka dot broadcloth in red, or bright blue. Sizes 2 to 6.

Boys' Suits **$1.25**

All wool jersey, lined pants with motif trimmed middies to match. Sizes 2 to 6.

Wool Sweaters **$1.75**

Hand finished all wool sweaters with Jenny necks and shoulder buttons. Sizes 2 to 6.

Baby Dresses **89c**

Madeira hand embroidery on fine sheer batiste. Hemmed or scalloped bottoms.

Silk Bloomers **$1.00**

Flesh color in elastic or French leg style. Some have band fronts. 2 to 6.

Shoulderettes **59c**

For infants. Zephyr and pompadour yarns in white, pink or blue. Satin ribbon ties.

Davis—Fifth Floor—North

Flannelette Pajamas

SMART LOOKING

$1.00

For this cold weather these are most comfortable. Two color or striped patterns in one or two piece styles. Sizes 16 and 17; extra in two piece only.

THIRD FLOOR—NORTH.

Leather Handbags

Copies of $5 Models

$2.95

Rough grains, pin seal smooth calf—finer quality leathers, carefully made and nicely lined. Newer designs in black or brown.

FIRST FLOOR—SOUTH.

Neat, Durable Sox

All Perfect Quality

21c Pair

5 Pairs $1

Choice of celanese and rayon or medium weight wool mixed sox. Interesting clocked effects.

FIRST FLOOR—NORTH.

Men's Warm Pajamas

Cut Large and Roomy

$1.09

Soft . . . comfortable . . . tailored of genuine Amoskeag flannelette. The popular coat or middy style for men. Neatly striped patterns.

FIRST FLOOR—NORTH.

Rayon Pajamas

COLORFUL

$1.95

These will make delightful gifts. One-piece styles with wide swirling trousers. Brilliant color contrasts. Several styles. Sizes 15, 16, and 17.

THIRD FLOOR—NORTH.

Fiber Dress Trunks

Large 36 Inch Size

$10

Substantially constructed of a well seasoned veneer wood with hard fiber covering and binding. Spring lock. The 40 inch size is $12.00.

NINTH FLOOR—NORTH.

Merchandise Purchased Monday, November 30, Will Be Charged on the December Statement

LIFT CURFEW ON MEXICAN BORDER TO WOO TOURISTS

Their Money Overcomes Texas Scruples.

BY HAL FOUST.

Laredo, Tex., Nov. 29.—[Special.]—The Texans of this border city are again exposing themselves to the temptations on the Mexican side of the Rio Grande, the cafés, bars, and billiard halls of Nueve Laredo.

Three months ago, on petition of local residents, the treasury department at Washington ordered the international bridge closed from 9 o'clock at night until 7 o'clock in the morning. The Texans—once famed as he-men who could take it or leave it, or carry it if they took it—wanted to reduce their drinking.

A few days ago, again on petition of the local residents, the treasury department issued a new order, fixing midnight as the hour for closing the bridge. The earlier closing hour had hurt the tourist business.

Hospitality Does It.

Laredo, in the spirit of southern hospitality, is now willing to stay awake after 9 o'clock at night so that its visitors might sip rather than gulp at the Mexican end of the international bridge. The natives of this technically dry state, to stimulate the tourist trade and the tourists, asked Washington to postpone the bridge curfew.

As far as local residents are concerned, the 9 o'clock closing did not interfere materially with their enjoyment of the nearby Mexican saloons. They were gulping an evening's allotment of alcoholic drinks in the shorter hours. It was the tourists who wanted to linger and sip a sparkling stein of light amber with creamy foam at 15 cents a glass, or a smoky Scotch highball at 35 cents a glass.

Liquor Available on This Side.

Without comfort and leisure, the legal drinks of Mexico were not much of a tourist drawing card. San Antonio, 150 miles to the north, with its outdoor sports and its colony of winter residents from the north, offers rum at $4.50 for a short quart, fine Old Taylor for from $3.50 to $5 a pint, and a superior brand of corn liquor at from $2.50 to $5 a gallon.

This corn is highly respected hereabouts. A Chicagoan recently brought some "government warehouse" liquor to San Antonio with him and, after tasting from a local bottle, dumped his own stock.

But at the ballot box, Texas is dry, and with this technical rating, Laredo, now that the bridge remains open until midnight, presents itself as an oasis for tourists. It is 1,450 miles from Chicago, practically all of the distance on pavement.

Hardenbrook, P. T. Barnum's First Press Agent, Is Dead

New York, Nov. 29.—(AP)—William Ten Eyck Hardenbrook, 79, a former editor and P. T. Barnum's first press agent, died here of heart disease. He was reputed to have been the oldest Shriner and sole survivor of the thirty men who founded Mecca temple, New York. At one time Hardenbrook was business manager of Texas Siftings, which was founded by Sidney Porter [O. Henry].

Monsignor Schumann of Louisville Diocese, Dead

Louisville, Ky., Nov. 29.—(AP)—The Right Rev. Monsignor George Schumann, 66, vicar-general of the Catholic diocese of Louisville and domestic prelate of the pope's household, died today at Mayo clinic, Rochester, Minn., after a long illness.

LITTLE ORPHAN ANNIE: The Meeting

LITHUANIA ENDS CO-DICTATORSHIP; CALLS ELECTION

Picks Presidential Electors Dec. 2.

BY DONALD DAY.

[Chicago Tribune Press Service.]

KAUNAS, Lithuania, Nov. 29.—After five years during which Lithuania has been governed by a joint dictatorship composed of President Antanas Smetona and Premier J. Tubelis, Smetona has issued a decree calling for an immediate presidential election.

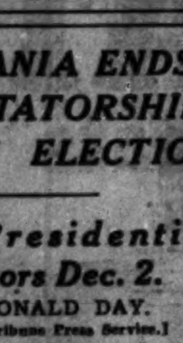

ANTANAS SMETONA. [U. & U. Photo.]

Presidential electors will be selected beginning Wednesday in twenty-three districts and four cities — Kaunas, Memel, Shavli and Ponevesh. A total of 118 electors will be named. They will convene at Kaunas Dec. 11 to elect a president for a term of seven years.

Opposition Surprised.

The decree took the Lithuanian opposition parties by surprise, and it is generally predicted that Smetona will continue as head of the Lithuanian state. The presidential election law is a radical departure from the methods of other new European governments. It is patterned after the American system.

Lithuania has been without a parliament for five years. President Smetona, assisted by Premier Tubelis and his cabinet, has given Lithuania what is considered her first efficient government since she achieved independence in 1918. Under Smetona Lithuania is enjoying prosperity, unaffected by the general economic depression.

Constitution in Making.

Lithuania's joint dictators have not set a date for the parliamentary elections. Premier Tubelis reports the new constitution is not yet completed and that the government is studying important changes which will be made before the legislature is entrusted with the country's destiny. It is planned to follow America's example again by separating the executive from the legislative branch of the government.

DENTISTS GO TO CLINIC.

A delegation of 30 members of the Chicago Dental society left for New York yesterday to assist in conducting the scientific and clinical program of the Greater New York City dental convention, which opens this week. The group left on the Pennsylvania Limited.

Other Radio Stations

6:30 to 6:45—Phil Cook. WENR.
6:45 to 7—The Stebbins Boys. KYW.
6:45 to 7—Waves of Melody. WMAQ.
6:45 to 7—The Goldbergs. WENR.
7 to 7:15—Admiral Byrd. Thomas E. Wilson Dinner. WJJD.
7:30 to 8—Death Valley Boys. WLS.
7:30 to 8 — Gladys Rice. Soprano. WMAQ.
8 to 8:30—Harry Horlick's Orchestra. WMAQ.
8 to 8:30 — Roy Bargy's Orchestra. WLS.
8:30 to 9—Orchestra with Charles Margolies, Cornet Soloist. KYW.
8:30 to 9 — Parade of the States. "Idaho." WENR.
9 to 9:30—Guy Lombardo's Orchestra. WBBM.
9 to 9:30 — The Musical Express. WMAQ.
9 to 9:45—Dramatic Playlet. WENR.
9:30 to 10—Real Folks. KYW.
9:45 to 10—"Myrt and Marge." WBBM.
11:15 to 11:30—Ben Bernie's Orchestra. WBBM.

FIGHTS WAY OUT OF GRAVE AFTER FUNERAL SERVICE

[Chicago Tribune Press Service.]

TEHERAN, Persia, Nov. 29.—The parents of Mohamed Hossein were surprised to find him fast asleep in bed in their home at Zambourak today after they had buried him last night. Hossein had been suffering from a severe headache for several days and when he lapsed into unconsciousness his parents believed him dead and buried him.

On being questioned as to how he escaped from his grave, he explained that when he regained consciousness he dislodged one of the bricks on the grave's roof with his fists, tearing away other masonry until he was able to escape.

When a Mohammedan is buried no coffin is used. Neither is earth thrown into the grave. The dead are made to sit up facing Mecca, so that they will be ready to "fly out of their graves when the celestial bugle calls them on the day of judgment." The grave is merely a roofed receptacle.

Three Baritones Win in Men's Section of Radio Tests

Baritones won the first three places in the men's section of the Atwater-Kent musical scholarship contest for the midwestern states, in the radio auditions held Sunday, Nov. 22, over W-G-N, THE TRIBUNE station, it was announced yesterday. The three who qualified for the national trials to be held at Washington, D. C., in the order in which they placed, are Eugene Morgan of Painesville, O., No. 24 on the list of contestants, who sang "Vision Fugitive"; William Gowdy, Gilbert, Ia., No. 14, who sang the Prologue from "I Pagliacci," and Adrian Ellesson, Minneapolis, No. 12, who sang "To the Evening Star," from "Tannhäuser."

Mrs. Rosina L. Schmidt Is Dead at the Age of 79

Mrs. Rosina L. Schmidt, 79 years old, died yesterday at her home at 5733 Blackstone avenue. She is survived by her husband, Henry G. Schmidt, a retired contractor; a son, Otto G. Schmidt, and four daughters; Mrs. David L. Shillinglaw, wife of the former state commander of the American Legion; Mrs. H. G. Langworthy, and Lydia and Dorothea Schmidt. Funeral services at 1 o'clock today at the home will be private. The body will be taken to New Bremen, O., the birthplace of Mr. and Mrs. Schmidt, for burial.

Ex-Minister to U. S. Named for President of Panama

[Chicago Tribune Press Service.]

BALBOA, C. Z., Nov. 29.—At the National Liberal party convention at Anton today, Dr. Harmodio Arias was nominated unanimously for president of Panama. In accepting the nomination Dr. Arias, who recently resigned as minister to Washington, stressed his allegiance to the principles of Liberalism. He also stated that, if he is elected president, he will cultivate the most friendly relations with the United States.

TUNE IN WJJD
(Columbia Chain)
TONIGHT
7:00 to 7:45 P. M.
Rear Admiral Byrd
Guest Speaker
14th Annual
Thos. E. Wilson Day
1500 4-H boys and girls will be guests of Thos. E. Wilson at a dinner and entertainment at the Wilson Auditorium.
TONIGHT
WJJD 7 to 7:45

RCA Institutes. A Radio Corporation of America Subsidiary. America's oldest radio training school. Instruction in radio operating, servicing home entertainment equipment, sound equipment, other branches. Resident school or home study. Day and evening classes. RCA Institutes, Dept. T, 1154 Merchandise Mart, Chicago.

SMOKE OFFICIAL WILL WARN 27 MORE VIOLATORS

Press Campaign to End Evil.

A warning against violating the city's smoke abatement ordinance will be served today by Frank A. Chambers, chief city smoke inspector, on twenty-seven persons and business concerns who have been summoned to appear at his office. The summonses were issued after observers had detected the emission of smoke from building stacks owned by the offenders.

The daily hearings, at which recommendations are made for smokeless firing of furnaces, help combat the smoke evil, according to Chambers. A warning suffices in most instances, he said, and does not often have to be followed by legal action against the violators in the Municipal court.

Those summoned to appear today are:

M. J. Holloway & Co., 308 West Ontario street.
J. R. Thompson & Co., 357 North La Salle street.
Parke Davis & Co., 130 North Franklin street.
International Sausage company, 2512 South Western avenue.
George F. Harding, 3101 Cottage Grove avenue.
George F. Harding, 3154 Cottage Grove avenue.
Hotel Versailles, 5234 Dorchester avenue.
Dorchester Apartment hotel, 1401 Hyde Park boulevard.
Holland hotel, 1526 East 53d street.
Great Western Service station, 5355 Diversey.
Broadway Strand, 1641 West Roosevelt road.
Avildsen Steel and Tool company, 100 South Jefferson street.
George Wisler, 1618 Columbia avenue.
Central W. W. laundry, 3935 North Central Park avenue.
R. G. Knight, 4000 Irving Park boulevard.
Medinah Athletic club, 505 North Michigan avenue.
Lindsay Light company, 161 East Grand avenue.
Lepman Brothers company, 600 South Marshfield avenue.
B. F. Weber & Co., 6105 North Clark street.
Federal government warehouse, 1304 South Indiana avenue.
W. T. Tangney, 1417 Bryn Mawr avenue.
Winston & Co., 631 North Wells street.
J. Berry building, 319 West Ohio street.
Industry building, 117 North Wells street.
Willoughby-Hill company, 155 North Clark street.
Bordo Products company, 541 North Franklin street.
Lake-Wells building, 179 North Wells street.

The federal government through Ferry K. Heath, assistant secretary of the treasury, and more recently through Postmaster Lueder, has pledged its coöperation to eliminate smoke from government stacks.

Four Bandits Hold Up Girl Theater Cashier; Get $200

Four bandits menaced Miss Violet Lingren, 22 years old, 5211 North Ashland avenue, cashier of the Broadway Strand movie house at 1643 Roosevelt road, late last night and forced her to surrender $200. The robbers escaped in a waiting car driven by a fifth man. The theater was about to close at the time of the holdup.

TWO GIRLS DROWN AS CAR DIVES IN KANKAKEE RIVER

Kankakee, Ill., Nov. 29.—(AP)—Two girls were drowned and two men and a woman injured early today when their car plunged through a huge "danger" sign and into the Kankakee river.

The dead: Gertrude Bryant, 17, of Chatsworth, Ill., and Clarice Miller, 17, of Forrest, Ill. Injured: Charles Hinkle, 32, of Chatsworth; Flick Teeter, 24, of Chatsworth, and Mrs. Minnie Putnam, 35, of Bradley, Ill.

A jury convened by Coroner O. J. Cartier brought in a verdict of accidental death. Teeter, owner and driver, said all five were in the seat of his small coupe and that he did not see the sign. He drove past a turn he should have made for highway route 3 and went on a hundred yards to where the road ends at the river.

Teeter and Hinkle said they got out as the car sank in about six feet of water, then pulled Mrs. Putnam out and placed her on top of the car, while they swam ashore. They were unable to rescue the two girls, who had been in the middle of the single seat.

Teeter called Kankakee firemen, who pulled the car to shore, after bringing in Mrs. Putnam, and found the two bodies still in the seat.

Two Women Are Stabbed in Quarrel at Roadhouse

Miss Fannie Schwartz, who lives at Canal street and Western avenue, Blue Island, and Miss Pearl Woolms, said to own the Rabbit Inn, 151st street and Western avenue, Markham, were stabbed last night, the former seriously, during a brawl in the inn. Police are seeking a man known as "Dave" as the assailant. Ted Zuloff, 39 years old, of 15609 Halsted street, Phoenix, is being held by county highway police as the companion of "Dave" although he had nothing to do with the stabbing.

Guisthau, Former French Cabinet Member, Is Dead

Paris, Nov. 29.—(AP)—Gabriel Guisthau, a former cabinet member under Raymond Poincare and Aristide Briand, died Friday, it was revealed today. Starting in 1912, he was successively minister of public instruction, minister of commerce and minister of marine. He held the latter office in 1921 and 1922. He was an important figure at the time of the Washington arms conference in 1921.

Conductor Retires After 44 Years with Railroad

After forty-four years of service with the Rock Island railroad Conductor John Mortell, 70 years old, was retired yesterday when he finished his run on the Golden State Limited at the La Salle street station. Mortell headed the seniority list of conductors on the Illinois division for several years. His home is in Rock Island, where he was born in 1861.

George L. Brimer, 34, Dies as Result of Sinus Infection

George L. Brimer, 34 years old, died yesterday at the Wesley Memorial hospital of a sinus infection. He came to Chicago three years ago from Washington, D. C., his birthplace. Mr. Brimer was vice president and general manager of the Chicago Good Humor company. He is survived by his widow, Mrs. Margaret V. Brimer of 2136 Lincoln Park, West; a son, Alan; his mother, Mrs. Ida M. Brimer, and three brothers, Thomas J. of New York, and Harry W. and Robert F. Brimer, both of Washington, D. C. The body was sent last night to Washington for the funeral services.

The Chicago Tribune Station on the Drake Hotel
416.4m-720k
WGN

Presents
BENNY RUBIN
STAR OF "GIRL CRAZY"
The Joker at their bridge table!
7 P. M.
SPONSORED BY LAVORIS
RUFUS C. DAWES
President
"Century of Progress"
tells
Plans for the Fair of 1933
8:15 P. M.
JUDGE JAMES F. FARDY
of the Municipal Court
"Judgment Notes"
The Legal Information Program
9:35 P. M.

DETAILS OF TODAY'S W-G-N PROGRAM
Monday, November 30
(Central Standard Time)

DAYTIME

7 to 7:30—Charlie White's Gym of the Air. Sponsored by Stylebilt Clothes.
7:30 to 8—Leonard Salvo: Mail Box.
8 to 8:30—The Commuters.
8:30 to 8:45—Leonard Salvo, organist, and Weather Forecast; Estimated Live Stock Receipts.
8:45 to 9—W-G-N Music Weavers.
9 to 9:02—First Hog Flash.
9:02 to 9:15—W-G-N Music Weavers.
9:15 to 9:30—Digest of the Day's News.
9:30 to 9:35—Chicago Board of Trade Grain Market Reports.
9:35 to 9:45—Digest of the Day's News.
9:45 to 10—Tom, Dick and Harry.
10 to 10:15—W-G-N Music Weavers.
10:15 to 10:30—Organ Specialty: Leonard Salvo.
10:30 to 10:45—Carl Hoeffle, pianist.
10:45 to 11—Hank Harrington and His Hankerings.
11 to 11:15—Farm Service.
11:15 to 11:30—Anthony Stipulin; Organ; Trio.
11:30 to 11:45—Painted Dreams. Sponsored by Mickelberry's Food Products.
11:45 to 12—W-G-N Music Weavers.
12 to 12:30—Mid-day Services. Walter E. Gielow, speaker.
12:30 to 1—Music Weavers and Russel Nelson, tenor.
1 to 1:15—Allan Grant.
1:15 to 1:45—Francis J. Moran; Trio; Organ.
1:45 to 2—Charles Hudson Jr.
2 to 2:30—Columbia Salon Orchestra.
2:30 to 3—Allan Grant and Lawrence Salerno.
3 to 3:30—Biltmore Orchestra.
3:30 to 4—Hattie Mann, mezzo-soprano.
4 to 4:30—Billie Allen Huff, contralto.
4:30 to 4:45—Kremel Children's Program.
4:45 to 5—Dick Hayes and Leonard Salvo.
5 to 5:10—Leonard Salvo, organ.
5:10 to 5:15—Flexie Pixies.
5:15 to 5:30—Uncle Quin's Three Minute Oat Flakes Club.
5:30 to 5:45—Leonard Salvo. Children's Organ Program.
5:45 to 6—Little Orphan Annie. Sponsored by Ovaltine.
6 to 6:15—Kellogg's Singing Lady.
6:15 to 6:30—Harold Teen.
6:30 to 6:45—Corinnis Water Boys.
6:45 to 7—The Gumps. Sponsored by McLaughlin's Manor House Coffee.

EVENING

7 to 7:15—Easy Aces. Sponsored by Lavoris.
7:15 to 7:30—"Singin' Sam," the Barbasol Man.
7:30 to 7:45—Kate Smith for "La Palina."
7:45 to 8—Tastyeast Gloom Chasers.
8 to 8:15—Pompeian "Make-Up Box."
8:15 to 8:30—Rufus G. Dawes from New York.
8:30 to 9—Bourjois "Evening in Paris."
9:00 to 9:02—Bulova Correct Time.
9:02 to 9:35—Minstrel Show.
9:35 to 9:45—Legal Information for the Layman: Judge James F. Fardy.
9:45 to 9:50—March Interlude.
9:50 to 10—Tomorrow's Tribune.
10 to 10:15—Bing Crosby: Cremo Cigars.
10:15 to 10:20—March Interlude.
10:20 to 10:30—Charles True Adams: "Contract Bridge."
10:30 to 10:45—The Round Towners; The Camel Quarter Hour.
10:45 to 10:46—Bulova Correct Time.
10:46 to 11—Art Kassel from the Bismarck Hotel.
11 to 11:30—Herbie Kay from the Blackhawk Cafe.
11:30 to 1:30—Tweet Hogan and His Drake Hotel Orchestra; Herbie Kay from the Blackhawk Cafe, and Art Kassel from the Bismarck Hotel.

CEMETERIES.

LOT—IN CLARENDON HILL CEMETERY; reasonable. Address Y E 496, Tribune.

CRUISE
Over NEW YEAR'S to BERMUDA HAVANA NASSAU
(New Year's Eve and Day in Havana)

SAIL the day after Christmas on England's largest motor liner—the luxurious Britannic—for 12 delightful days. Bermuda, Havana (New Year's Eve and day), Nassau—$135 (up). The ship is your hotel throughout, at no extra cost.
16-day Caribbean Cruise including Panama Canal—Britannic, Feb. 10, Feb. 26. $190 (up).

FIGHT WINTER ILLS WITH SUMMER HEALTH
Will your desk be vacant part of the winter? Far better to be off on a joyous cruise storing up health and energy that will carry you through the winter than home fighting a stubborn winter cold!
WINTER IS VACATION TIME BECAUSE THEN YOU NEED IT MOST.

For full details see any authorized agent, use the coupon, or call
WHITE STAR LINE
INTERNATIONAL MERCANTILE MARINE CO.
180 N. Michigan Ave. Chicago

Please give me complete details of the White Star West Indies Cruise.
Name ______
Address ______
City ______

JOHN H. CARROLL, NOTED RAILROAD LAWYER, DIES

Washington, D. C., Nov. 29.—[Special.]—Col. John H. Carroll, noted railroad lawyer, died at his residence, 2029 Connecticut avenue, today. He was 73 years old.

Surviving are his wife, who was Miss Priscilla Woodrow of Lynchburg, O., whom he married in 1880; a son, John H. Carroll Jr. of Chicago, western traffic freight manager of the Baltimore and Ohio railroad, and a daughter, Mrs. Philip Lantz of Sewickley, Pa.

At the time of his death Col. Carroll was general attorney for the Chicago, Burlington and Quincy railroad, and the Northern Pacific, and assistant to the president of the Baltimore and Ohio railroad. He also represented other railroads and other corporations. With the late James J. Hill he was on intimate terms and was "official host" to Queen Marie of Rumania when she made her transcontinental tour of America in 1926. He also was official host of the crown prince and crown princess of Sweden on their railroad journey in this country the following year.

BLENDS WELL WITH MIXED DRINKS

Made in France since 1802. A delightful flavouring syrup for manifold uses.
Adds just the right touch to cocktails and punches. Try it for your next party.
You will regret accepting any substitute for Nuyens—the favorite of two continents.
"NUYENS" GRENADINE
At the best grocers
Sole U. S. Agents, R. S. Dorf & Co., N. Y.

Have Color in Cheeks
If your skin is yellow—complexion pallid—tongue coated—appetite poor—you have a bad taste in your mouth—a lazy, no-good feeling—you should try Olive Tablets.
Dr. Edwards Olive Tablets—a substitute for calomel—were prepared by Dr. Edwards after 20 years of study.
Olive Tablets are a purely vegetable remedy. Know them by their Olive color.
To have a clear, pink skin, bright eyes, no pimples, a feeling of buoyancy like childhood days, you must get at the cause.
Dr. Edwards Olive Tablets act on the liver and bowels like calomel—yet have no dangerous after effects.
They start the bile and help overcome constipation. Take nightly and note the pleasing results. Millions of boxes sold yearly. 15c, 30c, 60c.

STOP DUST GERMS
which cause colds, sinus trouble, catarrh, headache, dry nose, coughs, throat trouble. Apply Kondon's Jelly three times a day to each nostril and you will enjoy a healthy head all winter.—Drug stores, 30 cents and 60 cents.
KONDON'S QUICK RELIEF
FOR NOSE, HEAD AND THROAT

DEATH NOTICES

In Memoriam.

BURKHARTSMEIER—Sophia Burkhartsmeier. In fond memory of our dear wife and mother, who passed away one year ago today.
LOVING HUSBAND AND DAUGHTER.

ISAACSON—Fannie Yetta Isaacson. In loving memory of our dear mother, who passed away three years ago today.
YOUR LONELY CHILDREN.

PEARL—Alex F. Pearl. In loving memory of my dear husband, who passed away one year ago today.
No one knows the silent heartache,
Only those who have lost can tell
The grief that is borne in silence
For the one I loved so well.
LOVING WIFE.

BEEDLE—Frances B. Beedle, Nov. 29, beloved wife of the late Edwin W., mother of Mrs. Frank J. McCann, Mrs. Mabel Beedle Rademacher, and the late Mrs. Frances McDuffie. Funeral from residence, 6203 Kimbark-av., Wednesday, 9 a. m., to St. Clara's church. Interment at Mount Olivet.

BERGHAUER—Bernard J. Berghauer of 2337 Winnemac-av., beloved husband of Mary Elizabeth, nee Nagel, fond father of Mrs. Marion Merritt and Mrs. Mayde Bartosch. Funeral at funeral home, 6208-10 N. Western-av., Wednesday, Dec. 2, at 2:30 p. m. Interment Rosehill.

BOOTH—Edwin L. Booth, suddenly, Sunday. Funeral notice later.

BOUR—Frank F. Bour, of 1468 E. 69th-st., Nov. 28, 1931, beloved husband of Mathilda P. Bour, father of Mrs. Oscar Hunt, Mrs. Donald Prouty, and Mrs. William J. Law; brother of Mary L., Charles J., George C., and Jake H. Bour. Services at chapel, 63d and Harvard, Tuesday, Dec. 1, at 3 p. m. Interment at Oakwoods.

BURNS—Austin Burns, suddenly, Nov. 27, at 5422 S. Carpenter-st., beloved son of the late John and Mary, nee O'Malley, brother of John, James and Mrs. Mary Philbin of Ireland, Michael Burns, Mrs. Austin Kelly and the late Thomas, Anthony, and Martin Burns. Native of Clare Island, County Mayo, Ireland. Funeral Tuesday at 9 a. m. to Church of Visitation. Interment at Holy Sepulchre. Particulars Yards 0703.

DEIST—See Paulitz notice.

DILLON—James Dillon, Nov. 29, at 4427 S. Union-av.; fond father of Mrs. Mae Ivers, Mrs. Josephine Guerin, Mrs. Anna Doyle, Mrs. Beatrice Cleary, Daniel Ford and the late Lawrence Dillon, and nephew of Mrs. P. J. McAvoy. Funeral Wednesday at 8:45 a. m., to St. Gabriel's church. Interment at Mount Olivet. Member of local 710, Packing House Teamsters' union. Particulars, Yards 0703.

GARRETT—Mary Ann Garrett, nee Farrell, beloved wife of George, fond mother of Frances Ward and George, sister of John and Patrick Farrell. Funeral Tuesday at 9 a. m. from son's residence, 546 E. 87th-pl., to St. Joachim's church. Burial Holy Sepulchre.

GEANNOPOULOS—Peter Geannopoulos, beloved husband of Katherine, fond father of Nicholas, Johanna, Euthimia, and Christ, brother of Staikos, John, and George. Funeral Tuesday, Dec. 1, 1 p. m., from late home, 3100 Logan-blvd., to St. George Greek Orthodox church, 2701 Sheffield-av. Interment Elmwood cemetery.

GLICK—Jacob Glick, aged 79, beloved husband of the late Gertrude, beloved father of Morris, Max, Sara, Sam, Mary, Albert, Sadie, William, Lillie, Rose, Ann, Simon; 22 grandchildren and one great-grandchild. Member of Ahavas Achim congregation. Services at 2 p. m. Monday, Nov. 30, at chapel, 2157 W. Division-st. Interment Waldheim.

GLIFFE—George H. Gliffe, late of 2218 N. Kimball-av., beloved husband of Henrietta Gliffe, and fond father of Mrs. Norma Burras, Melvin, and Geraldine Gliffe. Funeral Monday, Nov. 30, at 1:30 p. m., from chapel, 2341 Milwaukee-av., to United Evangelical church, corner Kimball and Medill. Interment Graceland cemetery.

DEATH NOTICES

GOLDMAN—Maurice Goldman, late of ... Aldine-av., Sunday, Nov. 29. Funeral notice later.

GOODHEART—Evelyn Goodheart, beloved mother of Mrs. Ida Goodheart ... Fred Goodheart; sister of Dr. ... telson of New York. Funeral ... Tuesday, Dec. 1, at chapel, ... st. Interment Waldheim. For information call Kenwood 0700.

HAM—Charles E. Ham, Nov. ..., beloved husband of Mary Ellen Conklin Ham, father of Hazel and Mrs. Frank G. O'... Funeral Tuesday, Dec. 1, at ... residence, 6636 Minerva-av., to St. ... church. Requiem high mass at ... a. m. Interment Holy Sepulchre. ... Shore 8822. Please omit flowers.

HATTERMANN—Dr. Carl Hattermann, Nov. 28, beloved husband of Johanna, nee Weinberger, fond father of Mrs. ... Schobert, Mrs. Gertrude Ostrom and Carl Hattermann Jr., grandfather of ... Schobert, Carl and Billie ... brother of Elisabeth Hattermann. Funeral Tuesday, Dec. 1, at 2 p. m., at residence, 3250 Palmer-st. Interment Waldheim cemetery. Please omit flowers.

HEINZ—Frederick W. Heinz, at his residence, 4718 W. Congress-st., Nov. 28, 1931; aged 84 years; father of Jacob, William, ... da, Mrs. Samuel W. Jones, Catherine ... gar, Harry, and Mrs. E. E. ... Services Tuesday, Dec. 1, at 2 p. m., at Central Presbyterian church, Warren and Sacramento-blvd. Interment Oakridge.

HEINZ—William J. Heinz Jr., beloved son of William J. and Mayme A., nee L... Funeral Tuesday, 9 a. m., from parents' residence, 1707 W. 66th-st., to St. Theodore's church. Interment St. Mary's cemetery.

HUSE—Mary Josephine Huse, beloved wife of Jesse B. Huse and mother of ... Myrtle L. Baker and Prof. ... Huse. Funeral at residence, ... blvd., 1 p. m. Wednesday, Dec. 2. Interment at Fairmount.

JACKLIN—Freda Jacklin, nee ..., beloved wife of the late Charles, fond mother of Charles, Walter, Lisette, ... and the late Edna and ..., sister of Augusta Walther and Mrs. ... Kolb. Funeral at her late residence, ... W. 28th-st. Funeral notice later.

JACOBS—Jennie Jacobs, age ..., beloved mother of Jay, Edwin, ... nard, and Emma MacDonald. ... chapel, 7066 N. Clark-st., ... evening. Interment at Boston, Mass.

KALLIS—Maurice A. Kallis, late of ... Lane hotel, age 46, beloved ... Sadie, fond son of Mrs. ... Nathan, fond brother of Mrs. Sarah ..., Mrs. Isidore Liederman, Mrs. ... berg, Philip, and Morton Kallis. Funeral Monday, at 12 noon, at chapel, ... Roosevelt-rd. Interment, Jewish Waldheim.

KLEUTGEN—Charles F. Kleutgen, Nov. ..., 1931, husband of the late Sophia ..., nee Ehrl, beloved father of Mrs. ..., ler, Charles F. Kleutgen Jr., and Mrs. ... H. Buck, brother of Mrs. Henry ... and William Heck. Services at residence, 7951 Merrill-av., Monday, Nov. 30, at ... p. m. Interment Oakwoods.

KOCEK—Mildred C. Kocek, nee ..., beloved wife of Rudolph, loving mother of James, Robert and William, daughter of James and Anna Klinka, sister of ... Suva and James Klinka. Member of ... chapter, No. 763, O. E. S. Funeral Wednesday, Dec. 2, at 1:30 p. m., at chapel, 2544 S. Crawford-av. Interment Bohemian National cemetery. Call Lawndale ....

MARTIN—Alfred Vinton Martin, Nov. ..., at Pasadena, Cal., age 82 years; beloved husband of Margaret L. Martin, father of Mrs. William Buebler, Pasadena, Cal.; Mrs. ... E. Wolfe, Rocky Ford, Colo.; Mrs. W. L. Shipley, Tacoma, Wash.; Mrs. J. G. ...bell, Evanston, Ill., and the late Clara ... tin Birtwell.

MARVER—Anna Marver, age 75, beloved mother of Sarah, Henry, Herman, David and Leo. Funeral Monday at 2 p. m. from chapel, 3658 W. Roosevelt-rd., to the Free Sons cemetery, Jewish Waldheim.

McFARLAND—Catherine Ivers McFarland, beloved wife of the late Thomas, devoted mother of Thomas, Peter, Margaret, Mrs. J. Coyle, and the late Cecilia Mary, James, Anna, Agnes, and John. Funeral Wednesday, Dec. 2, at 9 a. m., from late residence, 6800 S. Elizabeth-st., to St. Brendan's church. Interment Mount Olivet. Reservations, Vincennes 0600 or Yards ....

McGOWAN—Belle McGowan, nee ..., beloved wife of Charles B. McGowan, fond mother of Mrs. Lucille Roberts and Mrs. Ella Chapman. Funeral services at chapel, 2532 Fullerton-av., Monday, Nov. 30, at 11 a. m. Burial at Elmwood cemetery.

MEHALECK—Martha C. Mehaleck, beloved wife of Samuel D., fond mother of Mrs. Ethel Dobson, Daniel, Victor, and ... Funeral from late residence, 739 ... pl., Monday, 2:30 p. m. Interment Mount Greenwood. Information, Stewart ....

PAULITZ—Warren C. Paulitz, 15 years and 8 months of age, loving son of Lillian, nee Deist, and the late Conrad M. Paulitz, fond brother of Robert H. Funeral Wednesday, 2 p. m., from late residence, 707 S. Humphrey-av., Oak Park, to Arlington cemetery.

RINELLA — Mariano Rinella, beloved husband of Lodovica, fond father of Mrs. Alda Bondi, Mrs. Josephine Quattrocchi, Mrs. Mary Gatto, Mrs. Agnes Spella, Lucille, Mimmie, Elizabeth, Charles, Anna and Constance, fond brother of Joseph, Sam and Angelo. Funeral Wednesday at 10 a. m. from late residence, ... Rhodes, to St. Clotilde church, where requiem high mass will be held. Interment Mount Olivet.

ROSENTHAL—Jennie Rosenthal, nee Fleischman, of 3472 Guthrie-st., Indiana Harbor, Ind., beloved wife of the late Martin ... Rosenthal, fond mother of Mrs. ... Farber, Mrs. Henrietta Klein, Violette, Chester, and Arthur, sister of Mrs. Carrie Pick, Fannie Sigmund, Alex, Henry, ... and Julius Fleischman. Funeral Tuesday at 11 a. m. at chapel, 3140 Lawrence-av. Interment Western Star cemetery, Jewish Waldheim.

SANDBERG—Nellie Sandberg of ... Sunnyside-av., Nov. 27, 1931, aged ... years, widow of John P. Sandberg, beloved mother of Betty, Andrew B., and the late ... nah. Services Monday, 2 p. m., at funeral chapel, 4338-40 Fullerton-av. Interment Forest Home.

SCHMIDT—Rosina L. Schmidt, Nov. 29, 1931, wife of Henry G. Schmidt, mother of Lydia M., Dorothy C., and Otto G. Schmidt, Mrs. H. G. Langworthy and Mrs. David L. Shillinglaw. Private services Monday at 1 p. m. at late residence, 5733 Blackstone-av. Interment at New Bremen, Ohio.

SMITH — Emma Smith, Nov. 27, beloved wife of Nigh Smith, mother of Mrs. Alice Porter, Mrs. Martha Hobbs, Arthur ... and Stuart J. Services Monday, Nov. 30, at 2 p. m. at late residence, ... tez-st. Member of Vernon Van ... clave No. 6, C. F. L. A. Interment Oakridge.

SOUTAR—William Soutar, age ... years, November 27, 1931, of 801 N. ..., Oak Park; beloved husband of ... Louise Soutar, fond father of ... Wandelt and Peter W., son of ... tar, brother of James Ferguson Soutar, Alexander Ferguson Soutar and ... Soutar Blumaehr and the late ... guson Soutar and Catherine Soutar ... dear grandfather of Doris Ruth ... Patricia Ruth Wandelt. Remains ... and funeral from funeral home, ... N. Central-av., Austin, Tuesday, at ... p. m. Interment Woodlawn. Member of Clan McDuff, No. 16.

STEEN—Alvin H. Steen, 6108 ..., Nov. 28, 1931, beloved husband of ... Steen, father of Charles H. and ... A. Services at chapel, 63d and Harvard, Tuesday, Dec. 1, at 2 p. m. Interment Oakwoods.

SZUMNARSKI—Mrs. Julia Szumnarski, nee Nowakowski, beloved wife of ..., Szumnarski, mother of John, ... Irene, Helen, and Richard, fond sister of Mrs. Anna Wilson, Mrs. Pauline ... Peter, Mary, and Mrs. Gertrude ... Funeral Tuesday, Dec. 1, 1931, from residence, 3700 Diversey-av., to St. ... church, George-st. and Lawndale-av., at 9:30 a. m., thence to St. Adalbert's cemetery.

THOMPSON—Syvert Thompson of ... nelia-av., Nov. 29, 1931, beloved husband of the late Catherine, nee C..., father of Mrs. Marian A. ..., Dell Schroeder, Mrs. Minnie ..., Mrs. Anna Wilcox. Funeral Tuesday at 2 p. m. at funeral home, 2166 N. California-av. Interment Waldheim. Information, phone Humboldt 2773.

VOET—Katherine M. Voet, nee O'Brien, beloved wife of Oscar G. Voet, mother of Robert and Audrey, sister of ... O'Brien, Mrs. James Leddy, and ... O'Brien. Funeral from residence, ... Linden-av., Oak Park, Tuesday, Dec. 1, at 9:15 a. m., to St. Giles church. Burial Mount Carmel. Diversey 3230.

WEIDENFELD—Joseph E. Weidenfeld, Nov. 28, 1931, husband of Florence Weidenfeld, father of Sylvia and Marion. Funeral services 10 a. m. Tuesday at chapel, ... Howard-st., Evanston. Interment Milwaukee.

WEIL—Emanuel Weil, Nov. 29, of 1130 E. 46th-st., husband of Agnes, father of ... win Weil and Mrs. R. G. Fuchs. Funeral services in the chapel, 4227 Cottage Grove-av., Tuesday at 11 a. m.

WOLF—Adam Wolf, 3500 Sheridan-rd., beloved husband of the late Anna ..., Wolf, fond father of Mrs. Frank G..., Robert N., Herbert C., Mary Louise, ... the late George A. Wolf; brother of ... E. Wolf. Arrangements later.

LONG ONES

HORIZONTAL.

1. Legume.
4. Dance step.
7. Large, flat-bottomed boat.
9. Backless seat.
11. Confirmation or strengthening.
14. Single.
15. Native metal.
16. Compass direction.
17. Play on words.
18. To slink.
20. A babe.
21. To wander away.
23. Native of Kafiristan.
25. Belonging to that woman.
26. Boon companion.
27. To compute heaviness.
29. In a heated manner.
31. Indian of Wakashan stock.
32. Kind of black tea.
34. Old Dutch liquid measure.
36. Hawaiian food.
37. King [Fr.].
38. Definite article.
39. Arrangement of music.
44. Laymen, collectively.
45. Greek combining form meaning narrow.
46. Meadow [poetic].
47. Unit of work.

VERTICAL.

1. Pertaining to (-).
2. To make a mistake.
3. Past time.
4. Small green sphere.
5. Busy little insect.
6. Flashing and sparkling.
7. Extra reward.
8. What black piano keys are made of.
9. A faux pas [colloquial].
10. Esteem.
12. Policeman [slang].
13. Native metal.
... Moslin fabric.
... Kind of ... fish.
19. Silky fibres of silk-cotton tree seeds.
22. Portuguese money of account.
24. Obese.
27. A vertical [botanical].
28. Like an equine quadruped.
29. Threadlike outgrowths of an animal.
30. One of a filthy race of men in "Gulliver's Travels."
31. Prefix meaning "away from."
33. Roundish stewing kettle.
35. Humans.
40. Hasten.
41. Greek letter.
42. Consumed.
43. Terrace [abbr.].

SATURDAY'S PUZZLE SOLVED

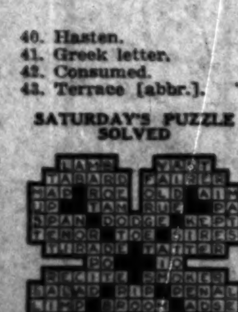

John Held Jr. Does Anothe... Youthful Bo...

"The Flesh Is Wea... Title of This One.

BY FANNY BUTCHER.

"The Flesh Is Weak," by John ... Jr. [Vanguard.]

A FEW weeks ago this volum... short stories was added to already sizable list of ... Held's literary work. ... fact is interesting, for John Held ... in the first place, an author. Th... he was ... until h... gan wr... (wh... sounds ... tle I... bullish)... was an ... trator, ... most ... lar of ... lot that ... the you... the lan... its hou... ease ... plent... gin).

JOHN HELD JR.

He ... have ... trated ... stories ... flam... youth than any man of the mo... His pen line WAS youth. I ha... feeling that reading too many of ... "romantic" tales, being surrou... all of his working day by youth, ... fed up with false news of the w... flamed, he just naturally had t... something about it. And what h... was to draw in words what he ... been drawing with his pen for y...

An urge to give readers the w... about youth must have overpow... him. He has now published four... umes of short stories. All the st... were amateurish. They didn't ... and they didn't end. There w... any motivating circumstance e... the sheer business of youth bein... own motivation. They were ofte... short that they weren't more tha... most fragile bits of writing. But ... had somehow a reality and the b... of life. One of the volumes was c... "Grim Youth." If a prize had ... given that year for the best title ... Held should have had it.

"The Flesh Is Weak" also is a ... lection of his short stories—no... seems to me, quite so startlingly ... as "Grim Youth," but oddly ... The stories are more sketches. ... are done with the light touch, ... under that flippancy there is r... reality.

A tale called "Nocturne" (w... closes the book) tells of the eager... for love of a girl who found a pr... er rather than a teacher in the ... Don Juan of the soda fountain.

Another, "Feet of Clay," amus... tells of a girl's heartbreaking sa... that followed a boy's early depar... caused by smoking his first ... cigar, but which the girl thought ... caused by her own lack of al... "Penitentiary Bait" is a story ... young passion with a grim en... end.

In "Lochinvar" Mr. Held ... ments on the attitude of the m... youth in a sentence from the li... a young man who has spent the ... ning with a blind date which ... found 100 per cent minus. Whe... friend, in commiserating with ... asked why he hadn't brought the ... into the club and dropped her ... one of the long stag lines ther... stead of staying outside in his ... the lad says:

"O, I don't know. I was in ... I thought I might as well go. I ... want to throw her down."

"Did she wrestle?"

"Sure."

"How come I got the impr... that you couldn't get fond of h...

"Gee, she'd come in all the w... the Interurban. It was an ho... and an hour back. I figured a... wrestling was the least I could ... her."

"Sax and Sex" is the story ... young man who wanted to bec... member of the college band, bu... thirty-five rivals for the job of t... the saxophone. He conceived t... genious idea of trying to b... money on his sax, giving as a ... that he needed it to get the girl ... trouble whom he had (entirely ... imagination) got into trouble. ... idea was so good that the young ... became not only a member o... band but a local hero.

"Holy Bonds" is an unad... story of a young thing that h... get married and managed it ... skill if not with honesty.

The quality in Mr. Held's ... that makes them unforgettable ... art at all, but reality. They a... clever, either in conception or in ... ing. They're just real. And ... has a tonic quality—a shocking ... that mere artistry sometimes la...

Mr. Held must be very fond o... because one of his three volume... collection of dog stories (not hi... however, I should say, althou... illustrations (drawn by the a... were grand). The author has ... lustrated "The Flesh Is Weak."

DEAN OF BEST-SELLE...
What a Doctor Knows—... but never tells!
Practically every doctor know... life. Some, perhaps, live it. B... few, apparently, have either th... courage or ability to write ... Axel Munthe knew life, lived ... and in his autobiography had ... courage to reveal the truth. Wh... a life is here revealed! For ... doctor was more than a medico... he was an adventurer, an adve... turer in the humanities.
The STORY of SAN MICHEL...
By AXEL MUNTHE
18th Month as a Natio... Non-Fiction Best-Sel...
96th Printing DUTTON

Fanny Butcher's Daily Review of Latest Books

Chicago Daily Tribune

THE WORLD'S GREATEST NEWSPAPER

Charles True Adams on Official Contract Bridge

MONDAY, NOVEMBER 30, 1931. ** 19

John Held Jr. Does Another Youthful Book

"The Flesh Is Weak," Title of This One.

BY FANNY BUTCHER.

"The Flesh Is Weak," by John Held Jr. [Vanguard.]

A FEW weeks ago this volume of short stories was added to the already sizable list of John Held's literary work. That fact is interesting, for John Held isn't, in the first place, an author. That is, he wasn't until he began writing (which sounds a little Irish bullish). He was an illustrator, the most popular of the lot that drew the youth of the land in its hours of ease and plenty (of gin).

JOHN HELD JR.

He must have illustrated more stories about flaming youth than any man of the moment. His pen lies WAS youth. I have a notion that reading too many of those "romantic" tales, being surrounded all of his working day by youth, being fed up with false news of the way it fained, he just naturally had to do something about it. And what he did was to draw in words what he had been drawing with his pen for years.

An urge to give readers the works about youth must have overpowered him. He has now published four volumes of short stories. All the stories were amateurish. They didn't begin and they didn't end. There wasn't any motivating circumstance except the sheer business of youth being its own motivation. They were often so short that they weren't more than the most fragile bits of writing. But they had somehow a reality and the breath of life. One of the volumes was called "Grim Youth." If a prize had been given that year for the best title Mr. Held should have had it.

"The Flesh Is Weak" also is a collection of his short stories—not, it seems to me, quite so startlingly real as "Grim Youth," but oddly vital. The stories are mere sketches. They are done with the light touch, but under that flippancy there is ironic reality.

A tale called "Nocture" (which means the book) tells of the eagerness for love of a girl who found a preacher rather than a teacher in the local Don Juan of the soda fountain.

Another, "Feet of Clay," amusingly tells of a girl's heartbreaking sadness that followed a boy's early departure, caused by smoking his first good cigar, but which the girl thought was caused by her own lack of allure. "Penitentiary Bait" is a story of strong passion with a grim enough end.

In "Lochinvar" Mr. Held comments on the attitude of the modern youth in a sentence from the lips of a young man who has spent the evening with a blind date which he found 100 per cent minus. When his friend, in commiserating with him, asked why he hadn't brought the girl into the club and dropped her with one of the long stag lines there instead of staying outside in his car, he had says:

"O, I don't know. I was in it and I thought I might as well go. I didn't want to throw her down."

"Did she wrestle?"

"Sure."

"How come I got the impression that you couldn't get fond of her."

"Gee, she'd come in all the way on the interurban. It was an hour in and an hour back. I figured a little wrestling was the least I could do for her."

"Sax and Sex" is the story of a young man who wanted to become a member of the college band, but had forty-five rivals for the job of tooting the saxophone. He conceived the ingenious idea of trying to borrow money on his sax, giving as a reason that he needed it to get the girl out of trouble whom he had (entirely in his imagination) got into trouble. The idea was so good that the young man became not only a member of the band but a local hero.

"Holy Bonds" is an unadorned story of a young thing that had to get married and managed it with skill if not with honesty.

The quality in Mr. Held's stories that makes them unforgettable is not art at all, but reality. They are not clever, either in conception or in writing. They're just real. And reality has a tonic quality—a shocking one—that mere artistry sometimes lacks.

Mr. Held must be very fond of dogs, because one of his three volumes was a collection of dog stories (not his best, however, I should say, although the illustrations (drawn by the author) were grand). The author has also illustrated "The Flesh Is Weak."

DEAN OF BEST-SELLERS

What a Doctor Knows—
but never tells!

Practically every doctor knows this. Some, perhaps, live it. But few, apparently, have either the courage or ability to write it. And Maeth's brave life, lived it, and in his autobiography had the courage to reveal the truth. What a life is here revealed! For the doctor was more than a medico—he was an adventurer, an adventurer in the humanities.

The STORY of SAN MICHELE
By AXEL MUNTHE
18th Month as a National One-Fiction Best-Seller
DUTTON $3.75

GASOLINE ALLEY—SHAKY BUSINESS

PSST! WALT!
THERE'S A FELLOW HANGING AROUND YOUR PLACE THAT LOOKS TO ME LIKE A PROCESS SERVER IF I WAS YOU I'D STAY AWAY.
I HAVEN'T ANYTHING TO FEAR AVERY.
EVEN IF YOURE RIGHT I MIGHT AS WELL RUN ALONG AND TAKE MY MEDICINE
DO AS YOU LIKE, WALT, BUT I'D STAY MISSING.
IT'S A SUMMONS TO APPEAR IN COURT, MR. WALLET, AND DEFEND A SUIT FILED BY ONE AUGUST RUMPH FOR SHAKING HIS SON EMIL
I DID SHAKE HIM UP—BUT THAT WAS WEEKS AGO. THIS IS A SHAKE-DOWN!

Reporter Finds Romance in Own Marriage

Union of Jilted Youth, Girl Succeeds.

"CONSOLATION MARRIAGE"
Produced by RKO.
Directed by Paul Sloane.
Presented at the Palace theater.
THE CAST:

Mary	Irene Dunne
Steve	Pat O'Brien
Jeff	John Halliday
The Colonel	Matt Moore
Aubrey	Lester Vail
Elaine	Myrna Loy

By Mae Tinée.

Good morning!

The finished and appealing performances of Irene Dunne and Pat O'Brien are the tang of "Consolation Marriage."

They impersonate two lonely, unhappy jilted young people who, in their misery, find one another's company so comforting that they marry to make the solace permanent. Both are sure that the lost love is the only one in the world who can REALLY matter, and they are agreed that if chance shall throw the absent beloved in either's path again, why, with a shrug of the shoulders, a sporting good bye and NO tears—an amicable separation shall be effected between Mr. and Mrs. Steve Porter.

Things work out strangely in this old world! Babies come for one thing and while a mother may think she can desert a wee butterball with soft ringlets of hair springing coslly from the nape of a fat little neck, upon second thought—COULD a mother? Also, when a man and a woman have learned to laugh a lot together about nothing in particular, well——?

The picture will enlighten you as to the further history of the Porters.

There's not much originality to the story of "Consolation Marriage," but the director has handled his material intelligently and the supporting players are able. Myrna Loy certainly did herself wrong when she went blonde, but she is still charming, and her voice is nice. John Halliday has a sympathetic rôle as the understanding publisher of the newspaper for which the hero reports.

The film is gratifyingly terse and carries some wholesome laughs.

See you tomorrow.

* *

New York Meeting Appeals to Poland to Protect the Jews

New York, Nov. 29.—[Special.]—Speakers representing various religious and other organizations united this morning at a mass meeting in the Free synagogue in Carnegie hall to protest against recent and present anti-semitic demonstrations in Poland.

The speakers included George Gordon Battle, Charles H. Tuttle, former United States Attorney, chairman of the Interfaith committee; the Rev. Dr. Henry A. Atkinson, secretary of the American committee on religious rights and minorities, and Rabbi Stephen S. Wise of the Free synagogue.

After the addresses, resolutions were adopted urging the Polish government to take drastic steps to bring about complete cessation of acts of violence against Jews and other manifestations of bigotry and hostility. The meeting was held under the auspices of the American Jewis congress. Copies of the resolution will be sent by officials of the congress to the Polish embassy.

* *

Chicago Wellesley Club Will Meet This Evening

The Chicago Wellesley College club will hold a dinner and meeting this evening at the Cordon club. Miss Grace Humphrey, author of "Poland the Unexplored," and a Wellesley graduate of 1905, will speak on "A Woman's Adventures in Poland."

Film Time Table

Feature pictures are presented on the following schedules at these first run houses this week:

CASTLE—A. M.: 9:10, 1:50. P. M.: 12:30, 2:10, 3:30, 5:30, 7:10, 8:50, 10:30.

CINEMA—P. M.: 1:30, 3:35, 5:40, 7:45, 9:50.

CHICAGO—A. M.: 11:15. P. M.: 1:37, 4:15, 7:01, 9:25, 11:45.

McVICKER'S—A. M.: 9:51, 11:34. P. M.: 1:37, 4, 6:20, 8:00, 10:00, 12:04.

ORIENTAL—A. M.: 11. P. M.: 1:37, 4:04, 6:41, 9:06, 11:35.

LOOP END—A. M.: 11. P. M.: 2:30, 5, 8:30, 10:50.

PALACE—A. M.: 11:10. P. M.: 1:10, 4:15, 6:45, 9:15, 11:45 approximately.

ROOSEVELT—A. M.: 9:35, 11:05. P. M.: 3:50, 5:50, 8:00, 10:01, 12:02.

STATE-LAKE—A. M.: 9:15, 11:05. P. M.: 1:01, 2:54, 4:47, 6:40, 8:33, 10:26, 12:19.

UNITED ARTISTS—A. M.: 9:15, 11:06. P. M.: 12:55, 2:50, 4:45, 6:34, 8:26, 10:15.

Official Contract

By Charles True Adams

(International bridge authority; author of "Official Contract at Sight.")

There is nothing so much fun as being forced to do something that you've always wanted to do and yet have known that you shouldn't do. Many a contract and tempts a contract player to bid a slam when his better judgment tells him that the odds are all against his making it. But, being forced to bid a slam on such a hand, ah—what luck! If he fails, he has the most perfect of alibis. If he wins, his joy is complete. Yesterday's play-a-problem was one of those hands.

NORTH
♠—K,J,9,7,5,4,3,2
♥—K,J,9,4
♦—
♣—A

WEST	EAST [Dealer]
♠—	♠—10
♥—9,6,5,3	♥—A,Q,10
♦—Q,6,5	♦—A,K,J,10,8,7
♣—K,9,8,7,2,2	♣—7,10,6

SOUTH.
♠—A,Q,8,6
♥—7,2
♦—9,4,3,2
♣—Q,5,4

East opened the bidding with two diamonds. South passed, West bid three clubs [even when holding adequate support for a minor it is well to show a second suit if it is biddable. This is not true when holding adequate support for a major]. North bid three spades. East bid four diamonds and South four spades. West, holding no spades and adequate support for his partner's diamonds, bid five diamonds. North bid five spades.

East decided that North probably had a freak hand somewhat similar in distribution to his own and that he was very likely void in diamonds. At best, he did not think North had more than a singleton diamond. This meant that he could not hope to take more than one trick in diamonds if he allowed North to play the spades and he could only count on one trick in hearts. Unless his partner held the ♣ A he saw no chance to set North's spade bid. On the other hand, a bid of six diamonds if it won the contract should not be set badly. If it was overbid he felt reasonably sure of stopping six spades. He, therefore, felt sure that a six diamond bid would definitely keep his opponents from game. He was not vulnerable, could not be badly set and there was always a chance that he might make the bid. So East bid six diamonds and all passed.

As it turned out North and South would have done well to have made a flag flying bid of six spades and taken a set in spite of the fact that they were vulnerable.

South opened with ♠ A which dummy trumped with the ♦ 5. Dummy then led the ♦ Q followed by the ♦ 6 which East took with the 10. East then led the ♦ A and K, clearing the trump suit. East then led the ♣ J, South played the 4, dummy the 2, and North took the trick with the A. North then returned the ♥ 4 which East took with the A. If East had finessed the heart lead his Q would have held. But why take the chance? A finesse was unnecessary.

East then led the ♣ 10, South played the 5, and dummy the 3. East played the ♣ 4, South's Q came up and dummy took with the K. Dummy then led his good ♣ 9-8-7 on which East discarded the ♥ 10 and Q and then took with the ♦ 8. The next and last trick going to East's J of trumps.

Nicely bid, nicely played, and well rewarded.

PLAY-A-PROBLEM: SOLITAIRE OR PARTNERS

Play this hand tonight at your bridge game. Keep a record of the bid and play in the spaces provided. Numbers in the bidding squares are for successive rounds. Check your results with tomorrow's answer.

To play "Solitaire": Record the bids you think each hand would make in the bidding squares. After the final declaration has been made start the play, leading from the hand at declarer's left. As you play each card cross it off of the diagrams and record it in the proper square, as S. 3, H. K, etc. In the last column indicate the hand which won the round and lead from that hand on the next round.

Send your bridge problems to Charles True Adams, The Chicago Tribune; inclose stamped, addressed envelope.

[Copyright: 1931: By The Chicago Tribune.]

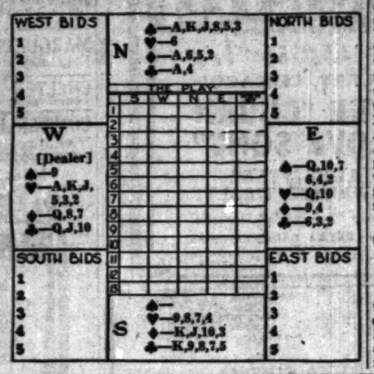

Darrow Writes Own Story of the Bar and Views About Life

Clarence Darrow, veteran of famous court battles, yesterday announced he has completed his autobiography. It is to be published in February under the title, "The Story of My Life." The manuscript was finished early this month after two years of work, almost simultaneously with the publication of a biography, "Clarence Darrow," by Charles Yale Harrison.

CLARENCE DARROW

The autobiography is to recount the experiences of almost three-quarters of a century of his life and more than a half century before the bar. It will include chapters on the Loeb-Leopold case, the Scopes evolution joust with the late William Jennings Bryan at Dayton, Tenn., the Debs case following the American Railway union strike of 1894, and the trial of Moyer, Haywood, and Pettibone for the murder of ex-Gov. Steunenburg of Idaho, growing out of a strike of the Western Federation of Miners.

Mr. Darrow has written of the growth and development of his views on religion, prohibition, crime, and life. He has given them in other publications and from the lecture platform. The autobiography has no relation to the publication by Mr. Harrison.

* *

Navy Legionnaires to See "Ten Nights in a Barroom"

Naval Post No. 372 of the American Legion and the Ladies' Auxiliary will sponsor a party tomorrow evening, at the Studebaker theater. Rear Admiral W. S. Crosley, U. S. N., Mrs. Crosley, with members of his staff and their wives, will attend the evening performance of Billy Bryant's Show Boat troupe in that famous American Classic of the gay nineties, "Ten Nights in a Bar Room." Capt. Edward A. Evers of the naval reserve force, and past commander of the naval post, together with Mrs. Evers also will be present. The profit derived from this performance will be used for service work during the winter.

* *

Garfield Park Ends Its Yearly Show of "Mums"

The annual chrysanthemum show of the west parks system closed yesterday in the Garfield park conservatory. Park employés estimated that attendance at the final day of the show was nearly 20,000.

THE STAGE

"THIS WEAKER SEX."

A comedy by Leonard Ide, given at the Short theater Nov. 28, 1931, under the management of Louis D. Wilck.

THE CAST.

Gordon Wicks	Olive Harper
Jean Rundy	Jean Blair
Martin Collins	Larry Oliver
Gloria Rundy	Mary Stuart
Miss Walker	Kitty Cassiff
Mrs. Rundy	Spring Byington
Courtney Sykwort	Martin Berkeley
Hubert Conway Elton	Hector Goodhue
Dr. Sykwort	Regnas Fawcett
Meredith	Charles Hamm

BY CHARLES COLLINS.

THE Cort theater, which has been a vacant chair at the feast of drama for many months, became an active contributor, in a manner of speaking, to the playbills last night. A comedy called "This Weaker Sex" had a premiére there, opening "cold," which means in stage argot that it is a new-born child, innocent of experience and naked to whatever cruel winds may blow.

Therefore I sat there faithfully until the bitter end, seeking to warm this shivering babe with the ardor of my hopes for its survival. Many another first nighter seized his overcoat and fled before the last act had chattered to its futile final curtain; but I remained at the post of duty like a noble physician, feeling the fading pulse of my patient and shaking my head from time to time in sad, unspoken diagnosis.

I fear for the life of "This Weaker Sex." Its "cold" performance may be warm this evening, but not even a tropical heat of interpretation can cure the wasting illness of its story. The play is like its heroine who, according to the dialogue, once lived on a diet of nuts for six months and came down with pernicious anaemia.

From the scientific point of view this specimen belongs to "The Vinegar Tree" family. It is a domestic comedy, dealing with the vagaries of a feather headed, erratic, and confusion breeding matron, and holding her up to ridicule in a somewhat merciless manner. But while "The Vinegar Tree" is a spirited and witty romp, "This Weaker Sex" is just a piece of forced and tedious play writing which should not have been permitted to reveal its lack of stamina before the footlights.

The preposterous lady upon whom the play is focussed—bravely and winsomely acted by Spring Byington—keeps a first-class rooming house but flutters vigorously toward the practice of the fine arts. Sculpture is her latest yearning. She has two winsome daughters, and her frantic and officious dabbling in the matrimonial affairs of the younger makes the plot. It is a thin, unpersuasive story, which need not be re-told.

Miss Byington brings this meddling, mad-cap mamma to life gayly and with charm, but the play itself fails to support the characterization. Joan Blair and Mary Stuart—the latter a new girl, and worth seeing—brighten the picture with comeliness. Eugene Power, a fine veteran, contributes authority to the rôle of a cantankerous father-in-law.

"Marching By," a new operetta with Natalie Hall as prima donna, will begin a run at the Great Northern theater tonight . . . "Payment Deferred," with Charles Laughton heading an English company, will come to the Harris theater this evening under the auspices of the Dramatic league.

College Fraternities' Convention Urges Economy of Houses

New York, Nov. 29. — [Special.] — Hard times have hit college fraternities, and measures of economy, particularly in dances and entertainment, are laid down in a report adopted at the twenty-third annual session of the interfraternity conference which ended today at the Pennsylvania.

Fraternities were asked to simplify entertainments and eliminate competitive entertaining. All functions of this nature should reflect the desires of the chapter and not merely those of socially minded committees, it was decreed.

* *

Clayton Couple Celebrate Their 64th Anniversary

Clayton, Ill., Nov. 29.—[Special.]—Mr. and Mrs. Joseph Renaker are today celebrating their sixty-fourth wedding anniversary. He is a civil war veteran and a native of Kentucky.

* *

Margaret A. Barnes Talks to Matrix Club Tonight

Margaret Ayer Barnes will be the principal speaker at a meeting of the Matrix club this evening at 75 East Wacker drive.

OCEAN STEAMSHIP MOVEMENTS.

Arrived.	At.	From.
Am. Shipper	New York	Hamburg.
Berlin	Boulogne	New York.
Britannic	Cobh	New York.
Minnewaska	Cherbourg	New York.
Sailed.	From.	For.
Dresden	Cobh	New York.
Olympic	New York	Southampton.

Uncle Sam Now Testing Earth's Blanket of Air

Works for Comfort of the Radio Fans.

Washington, D. C., Nov. 29.—(AP)—A simple trick like measuring the changing height of the earth's "big top" is one of the things the bureau of standards believes will help prevent radio fading. The bureau has a device to do just that.

The bureau announced today development of the machine to measure continuously in an improved manner the earth's air blanket which billows up and down like a circus tent in a gale.

On a photographic film it records the everchanging height of the "Kennelly-Heaviside layer," a region of electricity-conducting air about 100 miles above the earth.

Radio waves from the earth strike this layer and "bounce" back to the earth again. Changes in the height of the layer send the waves back at varying angles. As a result the waves are not always correctly synchronized with other waves that travel along the ground.

Thus radio fading and the resulting disgust of listeners are caused.

Scientists believe they might do away with fading by adjusting radio signals to correspond to the varying heights of the layer, if they could get a continuous picture of how the layer billows. The new device of the bureau seems to provide this sort of picture.

It employs a radio transmitter to send out impulses that come to the receiving station through the air, bouncing off the "Kennelly-Heaviside layer" on the way, and other impulses that travel along the ground. The impulses are transformed into light that registers on a moving film.

The ground waves always travel the same distance, so register a straight line on the film. But the sky waves, bounding about, travel a greater or lesser distance as the layer moves up and down. They register traces on the film that vary in height above the trace left by the ground waves. This indicates the relative height of the layer above ground. With the machine working continuously, a picture is drawn that shows just how the layer is shifting.

The new knowledge which will be obtained with this device may also help make television more practical, by possibly doing away with the "double image" that now often results in blurred pictures.

The double image results when ground waves and sky waves, each carrying an image, fail to arrive at exactly the same time. The shifts in the Kennelly-Heaviside layer's height seem to cause this variation by bringing in the sky wave a little behind or a little ahead of the ground wave.

* *

Chicago Y. M. C. A. Elects Managing Board Today

Election of the board of managers of the Chicago Y. M. C. A. will take place tomorrow at the central building of the association, 19 South La Salle street. The slate picked by the nominating committee, which has no opposition, consists of Charles F. Grey, F. A. Grow, George E. Booth, William Francis, Arthur B. Hall, Robert L. Hunter, James S. Kemper, Arthur Dixon, George B. McKibbin, C. Ward Eeabury, Erskine Wilder, Ward C. Castle and F. O. Hale.

* *

Loyola History Professor to Lecture This Evening

The Rev. J. V. Jacobsen, S. J., professor of history at Loyola university, will speak at the university gymnasium tonight on "The Neighboring Nations of Latin America." His lecture will be the first of a series, to be given every two weeks, under the auspices of the Loyola Alumni association.

* *

B. M. Z. Junior Revue Cast Rehearse for December 9

Paricipants in the B. M. Z. Junior revue, to be presented by the club of that name Dec. 9 at the Aragon ballroom, Lawrence avenue and Broadway, rehearsed their acts there yesterday. The entertainment is for the benefit of the Jewish Old People's home, at Ogden and Albany avenues.

* *

Will Irwin Here for Story on City's Children

Will Irwin, author, arrived in Chicago from New York to gather data for a series of articles on child delinquency. He is visiting most of the large cities in the country, he said yesterday, to study intimately conditions through juvenile courts and settlement houses.

Chicago Gets Washington Fete Program

Illinois Group Plans for Bicentennial.

Programs of the nation wide celebration of the 200th anniversary of George Washington's birth were received in Chicago yesterday. They announce a series of memorial events designed to present every phase of Washington's life.

Created by an act of congress, the United States George Washington Bicentennial commission is in national charge of the events, which will begin on Washington's birthday, Feb. 22, 1932, and will continue through next Thanksgiving day.

An Illinois commission to aid the national body was created by the general assembly of the legislature and has established headquarters at 139 North Clark street, where Representative William G. Thon, the chairman, and Secretary Walter H. Wood are directing the activities of the state group.

Other members of the state commission are: State Senator Harry G. Wright, Dekalb; William G. Hierl, Chicago; William B. Brinton, Highland Park; Louis K. Corbett; Mason, Ill.; Mrs. Sarah Bond Hanley, Monmouth; Mrs. Samuel W. Earle, Mrs. Laura B. Evans, Taylorville; Prof. James A. James, Northwestern university; Prof. L. E. Robinson, Monmouth; William F. E. Gurley, Chicago; George R. Hemingway, Oak Park; and Judge Henry Horner, Chicago.

Editors of the foreign language press in Chicago will be entertained at a luncheon at the Hamilton club this noon by the commission and there Francis B. Blair, state superintendent of public instruction, and others will explain the series of contests which will be conducted in the schools in connection with the commemoration.

Three contests are open to students from the first grade to the college rank. The elementary grades will compete in declamatory contests; those in high schools, in essays, and college students in oratorical contests. The winners in the state contests will receive bronze and silver medallions and certificates of award and the winners of the Illinois contests will compete with other state winners in a run-off at Washington. President Hoover will present the national winner with a gold medallion.

Most of 1932 will be taken up with the Washington celebration. While the details of local celebrations are to be arranged by each community for itself, the commission is furnishing literature and suggestions on a wide range of subjects relating to the life of Washington.

Twelve programs have been arranged by the national commission. Their titles, as given in the complete program just received here, follow: "Family Relationships of George Washington," "Homes of George Washington," "Youth and Manhood of George Washington," "The Mother of George Washington," "George Washington, the Man of Sentiment," "George Washington, the Man in Military and Civil Life," "George Washington the Christian," "George Washington the Leader of Men," "The Social Life of George Washington," "George Washington the Builder of the Nation," "George Washington the President," and "The Home Making of George and Martha Washington."

It is suggested that these programs be given by schools and clubs with patriotic music interspersed.

* *

Omaha Citizens Receive Joslyn Art Memorial

Omaha, Neb., Nov. 29.—(AP)—An art memorial, built at a cost of $3,500,000 by Mrs. Sarah Joslyn of Omaha, to honor the memory of her late husband, was presented to the people of Omaha today.

A crowd estimated at 25,000 persons inspected the interior of the marble structure. In a setting of marble and steel they inspected an art exhibit gathered from all parts of the country by the Society of Liberal Arts, which had charge of the building. The structure was built around an organ which the late George Joslyn, pioneer Nebraska newspaper man, had in his home for many years. It was renovated and installed, with a new console, in the memorial.

* *

Bronze Statues Depict Races at Field Museum

Twenty-three bronzes, including full length figures, busts and heads, representing outstanding specimens of various races on the earth, have been placed on exhibition in the department of anthropology of Field museum. The bronzes, executed by Miss Malvina Hoffman, are a gift from Stanley Field, president of the museum.

DOUG FAIRBANKS DECIDES AGAINST TRIP TO MANCHURIA

Los Angeles, Cal., Nov. 29.—[Special.]—In his characteristically sudden fashion, Douglas Fairbanks has changed his mind about going to Manchuria and other out of the way sections of Asia to get material for another travel picture, he informed his wife, Mary Pickford, in a cablegram she received from Paris today. He added he will be back here in time to spend Christmas with her at Pickfair.

Lewis Milestone, director, and Robert Benchley, writer, who were to have accompanied Fairbanks into Asia, are leaving for home at once, the cablegram said, while Doug said he will enjoy some golf at Rome and skiing at St. Moritz before turning for home.

The message gave no reason for abandoning the trip, but business associates here believe it is because of the unsettled conditions in Manchuria. They added that they assume the idea has not been given up permanently and that Doug will probably embark again after the holidays.

OUR SECRET AMBITION

The Bride's Boat

By Coralie Stanton and Heath Hosken

SYNOPSIS.

It was Kit Lenoure's twenty-sixth birthday. She'd worked four years as receptionist in a London family hotel and she felt herself in a groove. When an East African guest offers her a post in the Grand Africa hotel, Soydoret, Kenya, she gladly accepts. Theo Sable was there and Kit wanted him more than anything in the world. They'd been in love, but their engagement was broken because of his mother. Kit sails on the "Bride's Boat." Jess North is her cabin mate. Jess is going out to be married. Kit meets Lal Crowhurst, the biggest land owner about Soydoret and a most attractive bachelor. He is attentive to Kit. Jess delights in telling Kit the scandal she hears about Lal Crowhurst and about "the widow who owns him." Kit hears that Theo Sable has taken up big game hunting in Africa.

INSTALLMENT XIII.

A WEDDING.

There was just a tiny fly in the ointment of Jess North's contentment on her wedding day. One of the second class brides turned out to be a bishop's daughter, and was to have a ceremony of some elaboration, bridesmaids, and a choir.

They had landed overnight, been met by Noel Graham, Jess' fiancé, and gone to the hotel where he had booked a room for his bride. Kit also found accommodation there. It was not the best hotel; another slight disappointment to Jess. But the rapture of reunion left little room for grousing, even in her exigent and self-absorbed nature.

Kit liked Noel Graham on the spot, but she had a shrewd idea that he was not a very strong character. A tall, very thin young man, his physique did not look of the hardiest. He was very little tanned. He had a long nose, a broad, frank brow, a nice straight mouth, light blue eyes, and straw colored, unruly hair. His expression was reserved and he was exceedingly shy. It was difficult to gather at first sight his attraction for the slightly flamboyant Jess. But it was obvious that he adored her as she adored him.

Mombasa looked a fine city, with splendid stone buildings in the principal street, but they had no time to see it. They were tired out and slept like logs, and the first thing in the morning the wedding preparations were taken

Kit put down the teapot with shaking hand.

in hand. The ceremony was to be at noon, after the bishop's daughter's. The other brides on the boat did not belong to the Anglican church.

Every now and then Kit felt a lump in her throat, as she helped Jess to make her toilet for the great event. After all, it was a little bit sad to have none of your own people to help and fuss and laugh and cry. And to have no people at all, even at home. And only a very grudging gratitude towards the only person who had done anything for you.

Jess had several times during the voyage talked in a melancholy way of the few wedding presents she had received. Kit had given her the lovely white and silver brocade evening bag, embroidered with pearls, that the hotel staff had presented her with. It was the most suitable new object she had, and she knew they would not mind. As they were just deciding which was the best way to fasten the orange blossom round the lace edged tulle veil, there was a knock at the door, and a native boy handed to Kit an enormous sheaf of fragrant Bermuda lilies and a small parcel. They both bore Crowhurst's card, 'with good wishes to the Kenya bride.'

"O, Jess, something blue!" cried Kit, with a pleased laugh. She handed over the parcel and began to untie the great bow of sky blue satin ribbon that bound the lilies. They were evidently meant as a gift, not as a bridal bouquet. "We've simpy got to have a bit of this to finish you off!"

She snipped off a length of the ribbon and proceeded to tie it, garter-wise, in a bow just below one of the bride's plump little knees, making it secure with a tiny gilt safety pin.

"O!" gasped Jess, after she had undone the little parcel. Inside, in a white velvet case, reposed a little oblong box of pure gold, with a four leaved clover in emeralds in the center, surrounded by small diamonds. "Look, Kit, do look! It's for powder! How gorgeous! It must have cost at least a hundred pounds!"

A princely gesture, indeed. And yet, strange to say, a look that might have been frustration flashed across the girl's face. It was too subtle for analysis by Kit. A trained observer might have guessed that it was the first swift shadow of discontent with her own lot.

. . . .

The wedding was over. It was decided balm to Jess' feelings to learn that the church was a cathedral.

She looked lovely, as she received the congratulations of the few people present at the hotel. One or two passengers who had spent the night in Mombasa had been roped in to partake of the modest breakfast the bridegroom had provided. Crowhurst himself had given the bride away, overwhelming Noel Graham with gratitude and shyness. Owing to his knowledge and his personality, it had been a really jolly affair. All the strangeness was banished by the food and wine and flowers, the sunshine, and, chiefly, the dispatch with which everything was done.

Noel Graham had been unable to bring any man friend to support him, as it was a very busy time on the plantation. He was obviously smitten with paralysing nervousness by the unexpected presence of his much talked of employer. So, as he had brought his little car and meant to drive his bride to Nairobi, where they were to spend their brief honeymoon, Crowhurst hustled them into it, with their light luggage, and once again his quick command of the situation stamped the occasion, which might easily have been awkward, with entire success.

"I like the young man," he said to Kit, with his quizzical smile, when they had seen them off from the hotel steps. "But will he be able to hold his own?"

"What do you mean, Mr. Crowhurst?" she asked. But, for once, she was not quite sincere. She thought she knew.

Kit had only unpacked a few things. She soon packed up again and dressed herself in neat traveling clothes.

The mail train left at half past four in the afternoon.

Crowhurst and his secretary had gone back to their hotel. He told her that he had business people to see and would not be coming on to Nairobi today. But he was coming to the station to see that she was all right.

There were several people sitting in the small lounge when she went down to get a cup of tea. She was tired. The day had been a strain. She hoped Jess would be very happy. She was still very much attracted by her. She was glad that she would see her again.

At the table next to her were two men, sipping iced whisky pegs. They were youngish and what would be called in England, "horsey looking." They certainly did not look like the sportsmen or settlers on the boat. But they had nice voices, if rather loud. As Kit poured her tea one of them said:

"Queer thing Theo Sable should turn up again like that!"

Theo Sable!

Kit put down the tea pot with shaking hand.

"Darned queer!" agreed the other man. "I haven't set eyes on him since a year ago. Have you?"

"No—more than that, old man! It was just after that Chaplet business. I came across him over at Butiaba on Lake Albert, when I was fixing up about the motor service extension. I'd quite lost sight of him. And a lot of chaps had asked me about him on and off. He must have missed a lot of spanking good jobs. He said he'd been in the Congo, wandering about on his own."

"He didn't say where he'd come from now, did he? He looks all right, I think."

"Yes, fit enough. Must have marvelous constitution. A pity he was, he——"

The man broke off, as he caught Kit's eye. She was staring at him.

[Copyright: 1931: By Coralie Stanton and Heath Hosken.]

[Continued tomorrow.]

Let Your Children Pass On Their Toys to Other Youngsters

By GLADYS HUNTINGTON BEVANS.

There is something you and the children can do on stormy afternoons in December that will mean one kind of gain for them and another kind of gain for other, less fortunate children. That something is the sorting over of their toys with an eye to giving away the ones they've outgrown, or are no longer interested in.

There are going to be many children this year to whom Christmas will mean empty stockings unless we all try to do something about it. Even if we are sailing so close to the financial wind that we have no leeway we can do this much. You will be surprised if you go over their toys with the children how many really good things there are that they are glad to give away.

It is important, I think, how we put the plight of other children to them. I don't believe in baring the world's woes to children, nor in playing upon their sympathies. Nor do I believe in letting them get that attitude which expresses itself in capital letters: "I'm giving these to the little poor children."

It is enough for them to know that there are children who, because their parents have been out of work or ill, may have no Christmas festivity or gifts. Their response will be generosity itself.

But here, just a word. If there is some toy they have loved dearly, like a teddy bear or a doll, which is really tied to their heartstrings by associations and has come to seem part of themselves, don't urge the sacrifice of it upon them. These early loves are sacred things and must be respected, I deeply believe.

After choosing the toys to be given away, go over them carefully for repairs. Nothing broken or battered should be passed on—for the sake of the children who are to receive them, and for the sake of those who are to give them, too. Let the children spend several afternoons mending with nails or glue the best of the toys—and painting, too, where that will rehabilitate them.

Bright paint on a mended toy will work magic. If they are too young to handle paint alone, you can work with them. In this way they are not merely giving discarded things—they are giving something of themselves. That helps to implant the true spirit of Christmas in their hearts, and a touch of the brotherhood of man which the world needs, just now.

[Copyright: 1931: By The Chicago Tribune.]

Bright Sayings of the Children

My niece, 2½, was in a store one day where they had gold fish and moss in a big glass bowl. I lifted her up so she could see better and just then one of the fish started to swim toward the moss. Jeannette, all excited, cried, "O! the fish is going into the woods." E. N.

British Expert on Asia Here to Give Lectures

Sir E. Denison Ross, British traveler and authority on Persian culture, arrived in Chicago last night. He stopped for several hours with Henry Field, 224 East Pearson street, anthropologist and assistant curator of the Field museum. Sir Denison left for Denver, but will return to Chicago on Wednesday to deliver Harris Foundation lectures at Northwestern university.

The statement that America has a greater historical background than England was made by Sir Denison.

"It may seem strange," the Englishman asserted, "but since I came here again the thought occurred to me. The history of the United States dates back to the time New England was settled and to the time of William and Mary in England. The whole of America's development and culture is a direct offshoot of that time, and such men as Washington, Jefferson, and Lincoln are not only names of great historical influence, but the country is intimately bound in their policies and actions.

"In England since the days of Victoria there have been no outstanding political or cultural catastrophies, such as your revolutionary and civil wars. We have an ancient history, it is true, but it is only ancient and does not exert any profound present day significance upon us. So I may say that our historical background dates back only to the time of Queen Victoria."

Sir Denison, who is 60 years old, besides being an authority on Indo-Iranian culture, has a command of over 30 languages and dialects. Since 1916 he has been director of the School of Oriental Studies, a London institution, and holds the chair of Persian in the University of London. He arrived in America on Nov. 27 and he has lectured every day since.

At Princeton university he was selected to deliver the Kahn Foundation lectures. In Denver he will give the Daniels Foundation lectures and three lectures at the Freer Gallery of Art in Washington, D. C. His other engagements are at universities and museums.

On Dec. 9 Mr. Field will give a banquet at the Palmer house. There Sir Denison will be the guest of honor. Dr. James H. Breasted, director of the oriental institute of the University of Chicago, will preside. Members of the New Orient society will attend.

A FRIEND IN NEED

BY SALLY JOY BROWN.

Uses Rug for Mattress.

"I would appreciate it so much if you could secure a single or three-quarter size bed, springs, and mattress for an ex-soldier I know. His father is paralyzed from the waist down and just now is using a rug for a mattress. They are also in need of chairs, a table, and any other furnishings which you might be able to get for them. N. D."

This ex-soldier and his invalid father would be a great deal more comfortable in their little home if they had these articles which are badly needed. Perhaps you can supply one or two of them.

It Looks Like a Long, Hard Winter of Arty Hairdressing 'n Wigs

BY ANTOINETTE DONNELLY.

It looks to me as if we are in for the artiest hairdressing spell we've known in ages. And, if you don't believe that ART, with a broad a, r and t, isn't expected of the gentlemen and ladies of the waving and clipping profession, listen to this report on a big hairdressing pow-wow, an international affair, held in Paris the early week of October.

"That hairdressers are artists in more than one sense of the word was proved by the exhibition in the salon of paintings and works of sculpture executed by French coiffeurs. Some of these had been removed from art galleries especially for the showing." A reception to the President of France and the minister of commerce was a feature of the International Exhibition of the Arts of Coiffeur and Perfumery.

Just that dignifiedly and seriously do they take the female beautifying arts in the land from which a powerful lot of our beauty inspiration flows.

Coiffures that won distinction bear out the theory of this "artist of all seasons" of mine. It's astounding, really, what variety and charm of line can be accomplished with those few inches of hair with which these skilled artists work, and the infinite sham with which the hair arrangement and best facial features are made to harmonize! It is an ART.

Here's a little note out of that convention news that may interest you—and explain, by the way, the current platinum blond epidemic. There was one grand prize for the best head and, to quote: "It was noted that few of the models in the contest were dark haired, only one decided brunette appearing among the 58 finals. Nor was there a single model with long hair. In fact, there were few with hair below the neckline.

Then, to add to the Art confusion, have you seen those new lacquered wigs they're asking us to top our dress clothes with? From those I've seen, to date, all I gotta say is that Poppa won't love Momma in 'em!

EMBARRASSING MOMENTS

Sent in False Alarm.

The shrill insistent siren of the fire engine halted pedestrians, autos and street cars. The glistening red machine roared and clanged down the street, coming to an abrupt halt before a bungalow at the end of the block. Hardly had the car stopped moving before men and apparatus were on the ground, up the steps, and ready for business. My neighbor and I thrust our heads out adjacent windows in great excitement.

"Mrs. M—, where is the fire?" she called.

"Why, Mrs. Cohen, didn't you yell 'Fire! Fire!'"

"No, no. I was just calling my Meyer!"

I blushed furiously as the disgusted firemen walked off. T. B. M.

BEAUTY ANSWERS

E. L.: PAINFUL CORNS SHOULD first be treated to several applications of tincture of iodine to subdue the pain before attempting to pare or treat them. My leaflet on the feet may be had for a stamped, addressed envelope.

THREE MEALS A DAY

From the Tribune Cook Book

BY MARY MEADE.

Tomorrow's Menu.

MORNING.

Baked Apples with Sausage
Whole Wheat Muffins
Milk Coffee

NOON.

Cream of Tomato Soup
Bread Sticks
Celery Hearts
Mincemeat Tarts
Milk Tea

NIGHT.

Braised Veal Cutlets
Fried Noodles
Stewed Tomatoes
Cabbage Ring Salad
Baked Custard
Coffee

Food Talk.

Mrs. M. W. D. writes us this morning about some mincemeat she put up recently. Her letter reads as follows: "I put up some mincemeat using your recipe, and it is satisfactory—except for the fact that I have not sealed the jars as you directed.

"Most of my lids and rubbers were too old to use, so I allowed the mincemeat to cool in the jars for a day, and then the next day covered them with hot paraffin. However, now, on some of the jars the paraffin is loose, and I am wondering if they will keep satisfactorily. Please advise me."

This does sound like a tragedy, Mrs. M. W. D. First of all let me say that I never recommend using old rubbers because they can't be relied upon. The cost of the rubbers is little when you stop to consider the cost of the foods preserved, as well as the cost of your time. If your mincemeat is not already spoiled, remove it from the jars and boil it. Buy new caps and rubbers for your jars and seal hot as I directed. You will have to sterilize your jars again, too.

Speaking of mincemeat, did you know that you may take a few short cuts in making meatless mincemeat? Citron, orange, and lemon peel may be bought already candied and sliced, conveniently put up in packages that contain a quarter pound. The ... of the peel slices has been carefully tested to meet the requirements of the cook, so it may be popped right into the mincemeat without further preparation.

In the recipe below the proportions are given with the above facts in mind.

MEATLESS MINCEMEAT.

2 pounds of apples.
1 cup of seeded raisins.
¼ cup of seedless raisins.
¼ cup of currants.
1 package of candied citron (¼ pound).
1 cup of brown sugar.
2 cups of granulated sugar.
1 teaspoon of salt.
3 cups of sweet cider.
¼ cup of butter.
7 ounce can of cranberry sauce, juice and rind of 1 lemon and 1 orange.
2 teaspoons of cinnamon.
2 teaspoons of mace.
1 teaspoon of nutmeg.
1 teaspoon of cloves.
1 cup of almonds.

Place the apples [peeled, cored, and chopped], dried fruits, citron, sugar, salt, cider, and butter in a deep kettle. Simmer for about thirty minutes. Add the remaining ingredients [except the nut meats] and cook slowly until thick. Add the chopped almonds last. Seal hot in sterile jars.

Yield: Two quarts.

[Copyright: 1931: By The Chicago Tribune.]

Hutchins' Gues[ts] to See Play b[y] Prof. Wild[er]

THOSE who have been invited the supper party President Mrs. Robert M. Hutchins of University of Chicago are gi[ving] Wednesday night at their reside[nce] for Thornton Wilder are excited pleased to be "among those pres[ent]" For after the supper the party i[s to] attend the dress rehearsal of thre[e of] Mr. Wilder's plays, one of wh[ich,] "Queens of France," is being g[iven] for the first time. The other "The Long Christmas Dinner" "The Happy Journey to Trenton [and] Camden," were staged for the times last week by the Yale and [Vas]sar Dramatic society in Poughkee[psie] and New Haven.

The three plays here will be g[iven] by the University Dramatic ass[ocia]tion under the direction of Frank H. O'Hara Thursday, Fr[iday] and Saturday evenings in the R[eyn]olds Club theater.

The Hutchins' guests will be and Mrs. Laird Bell, James Ke... Arthur Meeker Jr., Miss Alice ...ller, Mr. and Mrs. John P. Wel... Mr. and Mrs. Cyrus H. McCor[mick] Jr., Mrs. Rockefeller McCormick, and Mrs. Charles E. Brown, H... H. Swift, Mrs. Walter Borden, Kellogg Fairbank, Mr. and ... Charles B. Goodspeed and their g... Mrs. Walter F. Dillingham, Mr. ... Mrs. Cecil A. Barnes, Walter G. ...ton Jr., Mr. and Mrs. Charles Hamill, Mrs. Hugh J. McBirney, and Mrs. Charles H. Swift, Fr... Nelison, Mr. and Mrs. Graham A... Mrs. Frank G. Logan, Mr. and Edward L. Ryerson, and Mr. Mrs. Max Epstein.

Mrs. John A. Carpenter Plans Charity Ball Decorations.

Mrs. John Alden Carpenter is busier than usual these days. F... addition to the many artistic acti[vities] in which she always is engaged, ... in charge of the decorations fo[r the] charity ball on Dec. 18. Also a... in the midst of preparations fo[r her] daughter Ginny's marriage on ... 21. The wedding is to be in St. Ja[mes] church at noon, the Rev. Du... Browne officiating. After the [cere]mony there will be a luncheon members of the family at the Ca[rpen]ter residence, 700 Rush street.

Miss Carpenter still is dec[iding] whether to have any attendants, her fiancé, Patrick C. Hill, will ... Anthony Hill of Toronto as his ...man. Pre-nuptial parties for bride-to-be are a bit indefinite, to... Mr. Hill may not be able to ... from Fort Worth until just befor[e the] wedding, but Mrs. Kellogg Fair[bank] is planning to entertain for Miss [Car]penter and Mr. Hill the night b[efore] the wedding. Mr. Hill, whose f... and stepmother, Col. and Mrs. ... Hill of London and County An... Ireland, will not be able to co[me to] the wedding, will take his bri[de to] Fort Worth to live for at least a ...

Singing and Opera Reading to Help the Unemployed.

On today's social calendar: a ...ing of Le Cercle Français at 2 o'... in the Fine Arts building at ... Miss Janet Fairbank will sing, Laird Bell will read some F... poems, and Mlle. Jeanne de Mar... give a reading of the opera, "C[hris]tophe Colomb," by Darius Mi[lhaud] with lyrics by Ambassador Paul [Clau]del—a tea sponsored by the J[unior] League at the Knoedler gallerie[s] North Michigan avenue, from ... o'clock to open an exhibit of m... landscape art. Admission will ... cents and the entire proceeds w... to the Joint Emergency Relief ... Miss Dorothy Schmidt, preside[nt of] the league, and Mrs. Alfred ... and Mrs. Shreve Badger of the ... and interests committee, will ... hostesses.

The Arts club has cards out ... tea on Friday from 4 to 6 o'cl[ock to] open an exhibition of early C... art comprising rare sculptures, ...teries, porcelains, bronzes an[d la]quers, loaned by Mr. C. T. F... Paris and New York.

Personal items about inter[esting] people: The Potter Palmers a[re ex]pecting their son-in-law and ...ter, Mr. and Mrs. Oakleigh T... to arrive today from Santa Ba[rbara] where they have been since ... after their marriage at Bar ... on Sept. 28. The Thornes w[ill be] here until after Christmas whe[n they] will go to Sarasota, Fla., for th[e rest] of the winter. Mrs. Freeman ...ley and her daughters, Eleano[r and] Barbara McClurg, will arrive from Boston where they spent T[hanks]giving with Mr. Hinckley, wi[ll] come to Chicago a little later. Hinckley has been in Boston month but the children joine[d] and Mr. Hinckley just before th[e holi]day.

Chicagoans Will Leave for Florida After Christmas.

Plans for the usual after Chr[istmas] hegira of society to warmer ... are going forward as usual a[nd al]ready many people have decide[d on] their destinations. Among tho[se who] have made plans are the Cha... Chadwicks, who will go to ... and Miss Eleanor Holden, who ... to Middleburg, Va., to visit Mis[s] Cummings.

Mr. and Mrs. Donald R. Mc... of Lake Forest and their son, ... Jr., and their daughter, Marga[ret,] return on Friday from an ... motor trip. They spent Thank[sgiving] in New York with another da[ughter,] Catherine, who is a student at ... Perry.

Louis F. Swift of Lake For[est has] gone to Portland, Ore., for ... visit. After his visit there he ... to Santa Barbara for the rest [of the] winter, returning to Lake Fore[st] next spring.

* *

WASHINGTON SOCIE[TY]

Washington, D. C., Nov. 29. ...cial.]—President and Mrs. ... gave a dinner last evening, the ... being chiefly members of the c... The session will convene Dec. ...

President and Mrs. Hoover ... few guests at Sunday supper ... but omitted their regular chur[ch serv]ice this morning.

The secretary of state a[nd Mrs.] Stimson entertained a comp[any at] dinner last evening at Woodle[y].

Mrs. Robert P. Lamont, wif[e of the] secretary of commerce, has ... the invitation of the committe[e of the] Bachelors cotillion to receiv[e the] guests at the first one of th[e cotil]lions scheduled for Dec. 14, [at the] Mayflower.

MOTION PICTURES DOWNTOWN

CHICAGO — PUBLIX-BALABAN & KATZ Wonder Theaters — RANDOLPH · STATE · LAKE — 35c—10:45 A. M. to 1 P. M. — A Show for the Whole Family—with Rogers Making the World Safe for Laughter and for Youthful Romance! WILL ROGERS He's funnier, more human than ever! "AMBASSADOR BILL" GRETA NISSEN, MARGUERITE CHURCHILL — Holiday STAGE Show — Hilarious . . . Colorful . . . Star Filled "HOLIDAY GREETINGS" with DEL CHAIN — Others, Too! JOS. GRIFFIN, H. LEOPOLD SPITALNY STUART BARRIE Organ Novelty

ORIENTAL — RANDOLPH ST. NEAR STATE — 35c—10:45 A. M. to 1 P. M. | ADULTS ONLY Censors' Orders — Biggest Show in Town! Joan CRAWFORD Clark GABLE in "POSSESSED" — AND ON STAGE — Chicago Hears Another Complete New, Sizzling Program from DUKE ELLINGTON AND HIS BAND IVY ANDERSON—FRANKIE WILSON

UNITED ARTISTS — RANDOLPH ST AT DEARBORN — 35c—9 A. M. to 1 P. M.—50c to 6 P. M. — Thrill with the Mighty Exploits of This Plundering Buccaneer! in Roland West's Romance of the Sea "CORSAIR" a United Artists Production with CHESTER MORRIS Thelma Todd Fred Kohler — EXTRA BING CROSBY Radio's Singing Sensation in Sennett Comedy "I Surrender, Dear"

McVICKERS — MADISON NEAR STATE — 35c—9 A. M. to 1 P. M. — Two Stars Who'll Tear Your Heart to Pieces and Put It Together Again! WALLACE BEERY JACKIE COOPER "The CHAMP" Metro's Heart-Warming Story with IRENE RICH, ROSCOE ATES Superbly and Humanly Directed by KING VIDOR

ROOSEVELT — STATE ST. NEAR WASHINGTON — 35c—9 A. M. to 1 P. M. | 50c—1 P. M. to 6 P. M. — HURRY, CHICAGO! THE "CUBAN LOVE SONG" LUPE VELEZ LAWRENCE TIBBETT Jimmy "Schnozzle" Durante — EXTRA LAUGHS — OUR GANG Comedy Scream

PALACE RKO — RANDOLPH at LASALLE (Doors Open 10:45) — 35¢ TO 3 50¢ TO 6:30 — CELEBRITY RKO VAUDEVILLE SHOW!—Headed by That Screen Cut-Up! DAPHNE POLLARD IN PERSON! SHAW & LEE LEW POLLACK & CO. ASHLEY PAIGE JAS. EVANS & CO. On the Screen Drama of a Dangerous Love Experiment! IRENE DUNNE in "Consolation Marriage" Pat O'Brien, Myrna Loy, Matt Moore — PATHE NEWS BOTH THEATERS

STATE-LAKE — (Doors Open 8:45) FULL STEAM AHEAD FOR THRILLING ACTION AND LUSTY LAUGHS! It's Nautical, but Nice! "SUICIDE FLEET" RKO-Pathe Production with BILL BOYD ROBT. ARMSTRONG JAMES GLEASON GINGER ROGERS — Extra — Grantland Rice Sportlight Tom & Jerry Cartoon

MOTION PICTURES SOUTH

WARNER AVALON THEATRE — A Smash! "FIVE STAR FINAL" EDWARD ROBINSON — AND — "LEFTOVER LADIES"

CAPITOL — 10c and 30c Until 6:30 — "PLATINUM BLONDE" Loretta Young, Jean Harlow — and — RONALD COLMAN "THE UNHOLY GARDEN"

STRATFORD — 63rd and Halsted — Riotous Romance, Whirlwind Fun "SIDE SHOW" WINNIE LIGHTNER CHARLES BUTTERWORTH — AND — "BELOVED BACHELOR" Paul Lukas

HIGHLAND 79th-Ashland, JEFFERY 71st-Jeffery — Clive Brook, Kay Francis "24 HOURS" Leon Janney, Zasu Pitts "PENROD AND SAM"
GROVE 76th-Cottage — "GET-RICH-QUICK WALLINGFORD" Wm. Haines, "Schnozzle" Durante, E. Torrence; Geo. O'Brien, "Riders of Purple Sage"
W. Engl'w'd 63rd-Ashland — "SPIRIT OF NOTRE DAME" Lew Ayres, 4 Horsemen
LEXINGTON 1162 E. 63rd, SHORE 75th-Kingston — LAUREL & HARDY Feature Comedy "Pardon Us"—Geo. Hobart, Chas. Bickford "EAST OF BORNEO"
COSMO 79th-Halsted — "BAD COMPANY" "East of Borneo" R. Hobart, C. Bickford
SYMPHONY Chicago-Cicero — "American Tragedy" and "Honor of the Family"

SOUTH

SCHOENSTADT'S TALKIE THEATRES PICCADILLY — TWO FEATURE PICTURES CLARK GABLE GRETA GARBO "SUSAN LENOX" (Her Fall and Rise) — also — "HOMICIDE SQUAD" LEO CARRILLO MARY BRIAN NOAH BEERY A Gripping Drama Combined with a Beautiful Romance
HIGHWAY 63d & S. Western—Dbl. Feat. "MY SIN" CHAS. BICKFORD—"EAST OF BORNEO"
MARQUETTE 63d-Kedzie. Big Dbl. Feat. "MY SIN" LAUREL & HARDY—"PARDON US"
CHELTEN Exchange at 79th Laurel & Hardy, "Pardon Us" Clive Brook, K. Francis—"24 HOURS"
COMMERCIAL 92D & COMMERCIAL MARY ASTOR "Smart Women" & "Riders of the Purple Sage"

SOUTH

COLONY 59TH-KEDZIE Free Auto Parking — Lew Ayres—"The Four Horsemen" in "THE SPIRIT OF NOTRE DAME"—8:10 Glenn Tryon—Vera Reynolds—Step 'n' Fechit "NECK AND NECK"—7:10, 9:45
JACKSON PARK Stony Island at 67th Bargain Mat. Today "The Road to Singapore"—7:30, 10:25 "Pardon Us"—7:10, 9:35
MIDWEST 35TH & ARCHER TWO FEATURES LEW AYRES—"SPIRIT OF NOTRE DAME" KAY FRANCIS—"TWENTY-FOUR HOURS"
R-K-O ENGLEWOOD 63D & HALSTED 25c 1 to 6 P. M. "THE GAY DIPLOMAT" & RKO Vaudeville
NEW REGENT 6826 S. HALSTED DOUBLE FEATURE "Sidewalks of New York" & "Personal Maid"
ROSELAND-STATE MICHIGAN-110TH-PLACE Wm. Haines—"Get Rich Quick Wallingford"
RAMOVA 35TH & HALSTED Last Day—Frank Carideo LEW AYRES—"SPIRIT OF NOTRE DAME"
OAKLAND SQ. 3947 Drexel Blvd. Frank Carideo Lew Ayres—"SPIRIT OF NOTRE DAME"
HAMILTON 71ST & PAXTON "Street Scene," 7:05, 10:03 "SIDEWALKS OF NEW YORK"—8:40

MISCELLANEOUS

JONES, LINICK & SCHAEFER LOOP-END STATE Bet. JACKSON & VAN BUREN Continuous from 10:45 a. m. 35c to 6 p. m. After 6 p. m. 50c — Vaudeville's Favorites BLOSSOM SEELEY and BENNY FIELDS Late Stars of "GIRL CRAZY" featuring "I've Got Rhythm." OTHER BIG ACTS SCREEN First showing of Columbia's "Men in Her Life" Warner Fabian's novel with LOIS MORAN

CASTLE STATE AT MADISON THE MOST STUPENDOUS SOUND PICTURE OF THE AGE! "MACISTE IN HELL"

SCENIC GRANDEUR and HUMANITY "ZWEI MENSCHEN" 2ND AND LAST WEEK UFA CINEMA CHICAGO AVE. AT MICHIGAN Cont. 1:30 to 11:30 P. M. Children 25c

GRANADA SHERIDAN at DEVON — PUBLIX GREATER TALKIE THEATRES — MARBRO MADISON near CRAWFORD — 30c—1:30 to 6:30 TWO BIG HITS 30c—1:30 to 6:30 — RONALD COLMAN ESTELLE TAYLOR FAY WRAY WARREN HYMER "The UNHOLY GARDEN" — Also — Jean Harlow, "PLATINUM BLONDE" Loretta Young Robert Williams

GEORGE ARLISS "ALEXANDER HAMILTON" and WINNIE LIGHTNER Chas. Butterworth, "SIDE SHOW" ORPHEUM STATE & MONROE

NORTOWN Western-Devon Matinee Daily "SPIRIT OF NOTRE DAME" Lew Ayres AND "GET-RICH-QUICK WALLINGFORD" Wm. Haines
GATEWAY Lawr.-Milwaukee Matinee Daily "SPIRIT OF NOTRE DAME" "4 Horsemen" AND Zane Grey's "RIDERS OF PURPLE SAGE"
CONGRESS Milw.-Rockwell Free Parking "WICKED" Elissa Landi Vic McLaglen AND "HOMICIDE SQUAD" with Leo Carrillo
BELPARK 3251 N. Cicero, BERWYN 6404 W. 22nd St., LA GRANGE 34 S. 5th. La Gr., MANOR 5606 W. North Av. — All Houses—Two Hits WILLIAM POWELL Marian Marsh in "ROAD TO SINGAPORE" — also — LAUREL & HARDY Full-length Comedy "PARDON US"
CENTURY Clark-Diversey Matinee Daily Greta GARBO Clark GABLE "SUSAN LENOX" Winnie Lightner Chas. Butterworth "SIDE SHOW"
BELMONT Lincoln-Ashland Matinee Daily "SPIRIT OF NOTRE DAME" Lew Ayres CLIVE BROOK Kay Francis "24 HOURS"
PANTHEON Sheridan nr. Wilson — Winnie Lightner in "SIDE SHOW"—also Leo Carrillo in "HOMICIDE SQUAD"
STATE 5814 W. Madison — Tallulah Bankhead in "MY SIN" & Chas. Bickford in "EAST OF BORNEO"
CRYSTAL North Av. Nr. Cal. — LAUREL & HARDY, "Pardon Us" & WM. POWELL, Marian Marsh, "Road to Singapore"
WINDSOR 1225 N. Clark — "SPIRIT OF NOTRE DAME" Lew Ayres & Zane Grey's "RIDERS of PURPLE SAGE"

PUBLIX-BALABAN & KATZ Wonder Theaters — TIVOLI · UPTOWN · PARADISE
TIVOLI COTTAGE GROVE near 63d St. 35c—1:15 to 6:30 P. M. "BLACK & WHITE" GEO. DEWEY WASHINGTON Southland's Ballad Songster CLIFTON & BRENT DOLLY KRAMER Ross Glosby, Marie Le Fishie FRANKIE MASTERS and his band EXTRA—Sea Ocean Monsters Battle in "DEEP SEA NOVELTIES"
UPTOWN BROADWAY at LAWRENCE 35c, 1:30 to 6:30 P. M. The Whole Town's Talking About This Colorful Show! "NURSERY RHYMES" TOM PATRICOLA In Person ART KAHN | AL KVALE | "Deep Sea Novelties"
PARADISE CRAWFORD near WASHINGTON 35c, 1:30 to 6:30 P. M. Stage "GAY VIENNA" with DUCI de KAREKJARTO GAUDSMITH BROS. and Stage-Full of Fun MARCELLI | EDDIE HOUSE
THRILLS AND ROMANCE ON THE GRIDIRON! The Most Human Love Story You've Ever Seen—With a "Different" Surprise Wallop for Its Ending! "TOUCHDOWN" RICHARD ARLEN—PEGGY SHANNON—JACK OAKIE And "All American" Football Stars! JIM THORPE RUSS SAUNDERS—MORLEY DRURY—NATE BARRAGER—Others!
TOWER 63 RD ST at BLACKSTONE 25c—1:30 to 6:30—Smash Hits RONALD COLMAN Estelle Taylor in "THE UNHOLY GARDEN" also "PLATINUM BLONDE"—Jean Harlow
HARDING MILWAUKEE at SAWYER 25c—1:30 to 6:30—TWO HITS EDDIE CANTOR Charlotte GREENWOOD "PALMY DAYS" | PAUL LUKAS Dorothy Jordan "BELOVED BACHELOR"
SENATE MADISON at KEDZIE "SPIRIT OF NOTRE DAME" Lew Ayres | Zane Grey's "RIDERS OF PURPLE SAGE"
MARYLAND 63 RD at MARYLAND "SPIRIT OF NOTRE DAME" Lew Ayres | Zane Grey's "RIDERS OF PURPLE SAGE"
CENTRAL PK. 3535 ROOSEVELT Tallulah BANKHEAD Fredric March in "MY SIN" | "EAST OF BORNEO" Chas. Bickford
NORSHORE HOWARD at CLARK 25c—1:30 to 6:30—ADULTS ONLY Greta GARBO Clark GABLE "SUSAN LENOX" | Winnie Lightner Chas. Butterworth "SIDE SHOW"
RIVIERA BROADWAY at LAWRENCE 25c—1:30 to 6:30—TWO HITS "WICKED" Elissa Landi Vic McLaglen | Buddy Rogers Peggy Shannon "ROAD TO RENO"

NORTH

SHERIDAN 25c 6 P.M. Sheridan Road and Irving Park Blvd. 2 Features—Adults Only Clark Gable GRETA GARBO in "SUSAN LENOX" (Her Fall and Rise) | Sue Carroll Regis Toomey in "GRAFT"
TERMINAL 25c 6-7 P.M. 3315 Lawrence—2 Features WM. HAINES "GET-RICH-QUICK WALLINGFORD" | ROBERT AMES in "SMART WOMAN" EXTRA—SAM HERMAN AND HIS GANG
ROSEWOOD 1823 MONTROSE Two Excellent Talkies "GET RICH QUICK WALLINGFORD," William Haines, and "STREET SCENE." Sylvia Sidney—Estelle Taylor—Wm. Collier Jr. Extra—3 Hours 15 Minutes of Great Entertainment
BUCKINGHAM 3310 N. CLARK "Sunny Sweden" Lew Ayres—"SPIRIT OF NOTRE DAME" Leon Janney—"PENROD and SAM"

NORTH

ADELPHI 7074 N. CLARK ALL STAR CAST—SENSATIONAL DRAMA "THE DREYFUS CASE" Wheeler-Woolsey, "Caught Plastered" Talkomedy—News—Acts Admission All Times—10c & 25c
HOWARD HOWARD STREET "L" 25c Price 1:30 to 6:30 Leo Carrillo—Mary Brian—Noah Beery "THE HOMICIDE SQUAD" Mary Astor—Edw. Horton—Robert Ames "SMART WOMEN" EXCLUSIVE FREE PARKING SERVICE
RIDGE DEVON at CLARK Bebe Daniels—"HONOR OF THE FAMILY" Sylvia Sidney—"STREET SCENE"
LAKE SHORE Broadway-Belmont ALL STAR CAST "THE DREYFUS CASE"
DE LUXE Wilson & Broadway—Near "L" Sta.—Frederick March "MY SIN" & "PARDON US"

ESSANESS THEATRES
VOGUE Broadway at Grace 25c—1:30 to 6:30 Lew Ayres, Frank Carideo, 4 Horsemen "THE SPIRIT OF NOTRE DAME" Clive Brook, Kay Francis, "24 Hours"
North Center Lincoln-Irving Opens 1:30 Lew Ayres, Frank Carideo, 4 Horsemen "THE SPIRIT OF NOTRE DAME" Clive Brook, Kay Francis, "24 Hours"
LAMAR Marion at Lake 'L' Opens 1:30 Tallulah Bankhead, "My Sin" Thomas Meighan, "Skyline"
BIOGRAPH 2433 Lincoln. Opens 1:30 Laurel & Hardy, "Pardon Us" Wm. Powell, "Road to Singapore"
BROADWAY STRAND 1643 Roosevelt Thomas Meighan, "Skyline" Chas. Bickford, "East of Borneo"

FOREST PARK
FOREST Madison St. at Des Plaines TWO FEATURES Buster Keaton—"Sidewalks of New York" SALLY EILERS—"BAD GIRL"

NORTHWEST
ADMIRAL 3940 LAWRENCE Mat. Daily 15c, Eve. 25c 3 Features—"Dreyfus Case" "Sidewalks of New York" & "Personal Maid"
NEW DRAKE 3548 MONTROSE 25c to 7:15—30c After 3 Features—"BAD GIRL" "SKYLINE" and "BAD COMPANY"
PORTAGE PARK 4050 Milwaukee Mat. 20c to 6:30 TOM MEIGHAN—"SKYLINE" CHAS. BICKFORD—"EAST OF BORNEO"
CROWN 1605 W. DIVISION Fredric March, "My Sin" CHAS. BICKFORD—"EAST OF BORNEO"
IRVING Irving Park Blvd. & Crawford 2 Features—Thos. Meighan "Skyline"—Lowell Sherman, "High Stakes"
MONT CLARE Grand Ave. at Harlem Double Feature "EAST OF BORNEO" & "BAD COMPANY"
TIFFIN 4051 W. NORTH AVE. Laurel & Hardy—"PARDON US" WM. POWELL—"ROAD TO SINGAPORE"
ALAMO 3641 W. CHICAGO Thomas Meighan—"SKYLINE" CHARLES BICKFORD—"EAST OF BORNEO"
COMMODORE 3105 Irving Park Blvd. LAUREL & HARDY "PARDON US"—"ROAD TO SINGAPORE"
RIVOLI 4380 ELSTON Laurel & Hardy—"Pardon Us" CHAS. BICKFORD—"EAST OF BORNEO"

MAYWOOD
LIDO 5th Ave. at Washington Blvd. MATINEE DAILY LAUREL & HARDY—"PARDON US" WM. POWELL—"ROAD TO SINGAPORE"

AUSTIN
PLAISANCE 406 N. Parkside at Lake TWO FEATURES "An American Tragedy"—"Shanghaied Love"
IRIS 5743-47 Chicago Ave. Dbl. Feature Wheeler & Woolsey "CAUGHT PLASTERED" & "BAD GIRL"
PARK 5960 W. LAKE ST. Two Features—"Chic" Sale, "STAR WITNESS" & "THE SPIDER"

WEST
MARSHALL SQ. 226 Marshall Blvd. LAUREL & HARDY "PARDON US" & "ROAD TO SINGAPORE"
WILSON 2418 W. MADISON Sally Eilers—"BAD GIRL" SYLVIA SIDNEY—"STREET SCENE"

PARK RIDGE
PICKWICK "Pardon Us," Laurel & Hardy. Also—"I Am from Siam"

BERWYN.
NEW RITZ 6334 W. ROOSEVELT RD. Buster Keaton—"Sidewalks of New York" Bebe Daniels—"Honor of the Family"

NO MAN'S LAND
Teatro del Lago Sheridan Road between Wilmette & Kenilworth — TWIN FEATURES — LAUREL & HARDY—"PARDON US" WM. POWELL—"ROAD TO SINGAPORE"

EVANSTON
VARSITY 1710 SHERMAN Clive Brook, "24 Hours" Wm. Haines—"NEW WALLINGFORD"

WILMETTE
WILMETTE Bebe Daniels "HONOR OF THE FAMILY"

LAKE FOREST
DEERPATH William Powell, "THE ROAD TO SINGAPORE"

HIGHLAND PARK
ALCYON "Pardon Us," Laurel & Hardy. Also—"I Am from Siam"

Hutchins' Guests to See Play by Prof. Wilder

THOSE who have been invited to the supper party President and Mrs. Robert M. Hutchins of the University of Chicago are giving Wednesday night at their residence for Thornton Wilder are excited and pleased to be "among those present." For after the supper the party is to attend the dress rehearsal of three of Mr. Wilder's plays, one of which, "Queens of France," is being given for the first time. The other two, "The Long Christmas Dinner" and "The Happy Journey to Trenton and Camden," were staged for the first times last week by the Yale and Vassar Dramatic society in Poughkeepsie and New Haven.

The three plays here will be given by the University Dramatic association under the direction of Prof. Frank H. O'Hara Thursday, Friday and Saturday evenings in the Reynolds Club theater.

The Hutchins' guests will be Mr. and Mrs. Laird Bell, James Keeley, Arthur Meeker Jr., Miss Alice Boulter, Mr. and Mrs. John P. Welling, Mr. and Mrs. Cyrus H. McCormick Jr., Mrs. Rockefeller McCormick, Mr. and Mrs. Charles E. Brown, Harold H. Swift, Mrs. Walter Borden, Mrs. Kellogg Fairbank, Mr. and Mrs. Charles B. Goodspeed and their guest, Mrs. Walter F. Dillingham, Mr. and Mrs. Cecil A. Barnes, Walter G. Preston Jr., Mr. and Mrs. Charles H. Hamill, Mrs. Hugh J. McBirney, Mr. and Mrs. Charles H. Swift, Francis Nelson, Mr. and Mrs. Graham Aldis, Mrs. Frank G. Logan, Mr. and Mrs. Edward L. Ryerson, and Mr. and Mrs. Max Epstein.

Mrs. John A. Carpenter Plans Charity Ball Decorations.

Mrs. John Alden Carpenter is even busier than usual these days. For, in addition to the many artistic activities in which she always is engaged, she is in charge of the decorations for the charity ball on Dec. 18. Also she is in the midst of preparations for her daughter Ginny's marriage on Dec. 21. The wedding is to be in St. James's church at noon, the Rev. Duncan Browne officiating. After the ceremony there will be a luncheon for members of the family at the Carpenter residence, 700 Rush street.

Miss Carpenter still is deciding whether to have any attendants, but her fiancé, Patrick C. Hill, will have Anthony Hill of Toronto as his best man. Pre-nuptial parties for the bride-to-be are a bit indefinite, too, for Mr. Hill may not be able to arrive from Fort Worth until just before the wedding, but Mrs. Kellogg Fairbank is planning to entertain for Miss Carpenter and Mr. Hill the night before the wedding. Mr. Hill, whose father and stepmother, Col. and Mrs. David Hill of London and County Antrim, Ireland, will not be able to come for the wedding, will take his bride to Fort Worth to live for at least a year.

Singing and Opera Reading to Help the Unemployed.

On today's social calendar: a meeting of Le Cercle Français at 2 o'clock in the Fine Arts building at which Miss Janet Fairbank will sing. Mrs. Laird Bell will read some French poems, and Mlle. Jeanne de Mare will give a reading of the opera, "Christophe Colomb," by Darius Milhaud with lyrics by Ambassador Paul Claudel—a tea sponsored by the Junior League at the Knoedler galleries, 622 North Michigan avenue, from 3 to 6 o'clock to open an exhibit of modern landscape art. Admission will be 50 cents and the entire proceeds will go to the Joint Emergency Relief fund. Miss Dorothy Schmidt, president of the league, and Mrs. Alfred Wolfe and Mrs. Shreve Badger of the arts and interests committee, will act as hostesses.

The Arts club has cards out for a tea on Friday from 4 to 6 o'clock to open an exhibition of early Chinese art comprising rare sculptures, pottaries, porcelains, bronzes and lacquers, loaned by Mr. C. T. Foo of Paris and New York.

Personal items about interesting people: The Potter Palmers are expecting their son-in-law and daughter, Mr. and Mrs. Oakleigh Thorne, to arrive today from Santa Barbara, where they have been since shortly after their marriage at Bar Harbor on Sept. 28. The Thornes will be here until after Christmas when they will go to Sarasota, Fla., for the rest of the winter. Mrs. Freeman Hinckley and her daughters, Eleanor and Barbara McClurg, will arrive today from Boston where they spent Thanksgiving with Mr. Hinckley, who will come to Chicago a little later. Mrs. Hinckley has been in Boston for a month but the children joined her and Mr. Hinckley just before the holiday.

Shinagoans Will Leave for Florida After Christmas.

Plans for the usual after Christmas begins of society to warmer climes are going forward as usual and already many people have decided upon their destinations. Among those who have made plans are the Charles H. Chadwicks, who will go to Florida, and Miss Eleanor Holden, who will go to Middleburg, Va., to visit Miss Edith Cummings.

Mr. and Mrs. Donald R. McLennan of Lake Forest and their son, Donald, Jr., and their daughter, Margaret, will return on Friday from an eastern motor trip. They spent Thanksgiving in New York with another daughter, Catherine, who is a student at Dobbs Ferry.

Louis F. Swift of Lake Forest has gone to Portland, Ore., for a short visit. After his visit there he will go to Santa Barbara for the rest of the winter, returning to Lake Forest early next spring.

* *

WASHINGTON SOCIETY

Washington, D. C., Nov. 29.—[Special.]—President and Mrs. Hoover gave a dinner last evening, the guests being chiefly members of the congress. The session will convene Dec. 7.

President and Mrs. Hoover had a few guests at Sunday supper tonight, but omitted their regular church service this morning.

The secretary of state and Mrs. Stimson entertained a company at dinner last evening at Woodley.

Mrs. Robert P. Lamont, wife of the secretary of commerce, has accepted the invitation of the committee of the Bachelors cotillion to receive their guests at the first one of the cotillions scheduled for Dec. 14 at the Mayflower.

BOSTONIAN'S BRIDE

MRS. ROBERT GREENLEY BIRKIN.
[Bachrach Photo.]

Announcement is made of the marriage on Nov. 14 of Miss Priscilla Lowe, daughter of Leo H. Lowe and Mrs. Lowe of Kewanee, Ill., to Robert Greenley Birkin of Boston, Mass., son of Mr. and Mrs. Frank Birkin of Evanston. The bride was graduated from Northwestern university. She was voted the most popular student of the class of 1927. Mr. Birkin was graduated from Cornell in 1926 and is a member of Alpha Delta Phi. After Jan. 1 they will reside at 105 Pinckney street, Boston.

Drama Will Mark Century of Work by Sisters of Mercy

One hundred years of social welfare work in many parts of the world will be commemorated on Dec. 12 by the Sisters of Mercy of Chicago. Several hundred girls of the St. Xavier academy and Mercy High school will present a pageant called "The Masque of Mercy." That date is a century to the day since the order was established by Catherine McAuley in Dublin to perform "works of mercy."

The centennial of the order, which is being celebrated contemporaneously in the 282 foundations of the Sisters of Mercy in Ireland, England, Scotland, Wales, the Channel Islands, Australia, New Zealand, South Africa, Newfoundland, the United States, Central America, the West Indies, and South Americans, is of interest to old Chicagoans. When the Sisters arrived in 1846, Chicago was a pioneer town of mud roads, wooden sidewalks, and balloon-frame houses, and had at that time a population of less than 18,000.

Three Sisters of the small Chicago group died in the cholera epidemic of 1849. The nuns were roused to Chicago's need of a hospital, and soon thereafter they established one in the old Lake house at Michigan avenue and Rush street. Later they moved to Tippecanoe hall on Kinzie street and the river.

FEARS TUBERCULOSIS MAY INCREASE IN NEXT TEN YEARS

"In the next ten years we may find that tuberculosis is on the increase, instead of the decrease, despite the great progress that has been made during the last two decades," Dr. W. A. Evans, health editor of THE TRIBUNE, told the radio public last night. He spoke over W-G-N on behalf of the twenty-fifth annual sale of Christmas seals of the Chicago Tuberculosis institute, of which he is a director.

"History reveals," the speaker explained, "that the greatest devastation from the white plague follows periods of economic distress such as we have been passing through in the last two years. Crowded living conditions, lack of proper food and clothing—these are conditions which tend to bring tuberculosis. Therefore, money given to provide food, clothing and shelter helps to prevent tuberculosis. It is equally true that money given to prevent tuberculosis helps prevent much dependence upon material relief."

In the years that the local public has been buying Christmas seals to help maintain the work of the Chicago Tuberculosis institute the national death rate from that disease has been reduced by more than one-half, Dr. Evans added.

Beaded Gowns Seen Once More in Paris

BY BETTINA BEDWELL.

PARIS.—[Special.]—Now that Paris has graciously permitted a little more elaboration in the evening gown than a few yards of unadorned satin, this is the time to rid yourself of any suppressed desires you may have toward frills and other fancies. There was a time, and mark you, not so much a thing of the past as it seems now, when even one poor flower was taboo, much less four. And the time is not so long ago when beaded dresses of any kind seemed a resurrection of the stone age. And as for frills—nothing could be said in their defense.

But now Yvonne Carette designs one of the smartest Paris evening gowns of the season and it has all three of these formerly despised features. You can see for yourself by looking at the sketch that Paris has changed its face.

The left hand sketch shows this dress, which is in black georgette, with its modest neck and narrow shoulder straps. There is no belt and the material gently caresses the waist and is fitted through the hips. In fact, its molded line is one of its best characteristics. Tiny black beads are worked in the georgette, through the bodice and the hips, in vague motifs of lines and crescents. Just below the hips the frills take up the rest of the story and are softly flowing in irregular lengths.

In the right hand corner you will see the back of this evening dress, with the point of the décolleté coming almost to the waist, but with the lower part of the back well covered. The swathed hipline also prevails here with the same frills giving it its graceful line. There are four huge red satin roses, placed diagonally, from just above the waist to the hips.

Horowitz and Zimbalist Top Sunday Concerts

BY EDWARD MOORE.

Convention would seem to be the last thing in Vladimir Horowitz' mind when he is making up a program. The young wizard of the piano keyboard gave a recital at Orchestra hall yesterday afternoon, playing a number of works that only a few other pianists care to play, some that none have taken up yet, and only a few that are in general circulation.

By so doing he is making a highly individual place for himself. Only those with equal magic of touch and technic ought to take up the Paganini-Brahms Variations, for instance, and he seems to have the same kind of insight into the Chopin Barcarolle. They are for the few. Others may play the Chopin Etude in F out of opus 10, but one seldom hears it glitter as it did yesterday. Horowitz thunders and whispers on the keyboard with equal facility, and he has a marvelous way of doing many things in half shades. It is one of his wonders, one of the things that make him one of the world's greatest pianists.

Efrem Zimbalist played a recital of Bach and Paganini at the Studebaker, nothing else, and made it one of the season's most interesting exhibitions of the violin. The two need strongly contrasting styles, and he had them both at command. He is a brilliant virtuoso when he cares to be; he is also a sympathetic, intelligent interpreter, and this he cares to be all the time. It was a continuous display of fine tone and fine feeling.

Hans Hess, one of the best known of the Chicago cellists, gave his annual recital yesterday at the Playhouse. One of his great services therein was the proof that there is plenty of good and little known music for the cello if the artist cares to look for it. Another was to furnish a well written set of annotations for the program. Mr. Hess is a player of much ability, a facile executant and a musician of penetrating knowledge. His acquaintance with modern composers, Cassado, Nadia Boulanger, Hindemith, and the rest would surprise those who believe by the example of other cellists that only classical composers ever wrote for the instrument.

Frank Teurfs, a young baritone of promise, gave a song recital at the Civic theater yesterday afternon. He has an excellent vocal endowment by nature most of whose phases he is acquiring the mastery. He sings intelligently and pronounces words clearly. All of which is a good start in the direction of artistic singing.

Two audiences uncommonly close to the capacity dimensions of the Civic Opera house, "The Magic Flute" in the afternoon and "La Traviata" in the evening, proved that the opera company is living up to advance notices as a dispenser of cheering entertainment. Claudia Muzio appeared as Violetta in "La Traviata," a role in which she is at her most persuasive as singer and actress, and to which she gave new brilliancy on this occasion. Charles Hackett made his first appearance of the season as the younger Germont, an appearance too long delayed in the light of the splendid singing and fine manner that he exhibited. John Charles Thomas as Father Germont completely stopped the show with his second act aria.

Announced as the winner of the contest promoted by the Chicago Symphony orchestra for young Chicago pianists, Ralph Dobbs will be rewarded under its terms by appearing as soloist in the programs of Dec. 31 and Jan. 1.

What's Doing Today

CONVENTIONS.

Intl. Council of Religious Education...Stevens
Natl. Boys and Girls club.....La Salle

MEETINGS.

Chicago Women's Ideal club [card party].....Palmer house
Club Program.....Woman's City club
D. A. R. [Patriotic Education].....La Salle
Grand Knights Fin. Secys. Dist. Dep. K. of C.....Palmer house
Irving Korach Aid.....Knickerbocker
Woman's Benefit Assn.....Palmer house

LUNCHEONS.

Advertising post, American Legion..Sherman
Chicago Church Federation.....La Salle
Chicago Dartmouth Alumni...H. Y. P. club
Medical post, American Legion.....Sherman
Minnesota Alumni.....Mandel Bros.
Sigma Chi.....Mandel Bros.
Univ. of Mich. club...Chicago Engineers' club

EVENING EVENTS.

Alpha Epsilon Pi.....Great Northern
Alpha Gamma Rho.....Great Northern
Basketball Officials.....Atlantic
Daughters of Isabella.....Congress
Dist. Deputy Grand Masters.....La Salle
House Brides party.....Edgewater Beach
Jewish Big Sisters.....Auditorium
Kappa Delta Kappa.....Congress
Patrons club.....Palmer house
Phi Sigma Kappa.....Palmer house
Reserve Officers.....Great Northern
St. Patrick's academy.....Congress
Seacoast Ship.....Edgewater Beach
T. B. Nurses union.....Auditorium

On
Free Public Exhibition
Today and Tomorrow
at GRANT'S ART GALLERIES
The Entire Stock and Estate
of the late
SIMON H. VEHON
A well-known Chicago Decorator and Collector
To be sold at unrestricted auction by
Wm. R. Moore and Joseph A. Golde,
Executors of the Estate, pursuant to
order of the
PROBATE COURT OF COOK COUNTY
Auction Begins Wednesday, December 2nd
at 2 p.m.
Authentic English, French, Italian and Spanish Antiques. Tapestries, Mirrors, Mantels, Aubusson Tapestries and Rugs, Bronzes, Paintings, Chairs, Commodes, Beds, Dishes, Etc., Etc.
THE AUCTION SALE OF THE CENTURY
Grant's Art Galleries
AUCTIONEERS
25 and 27 South Wabash Ave.
State 6939

29 GROUPS SELECT CHICAGO IN 1933 AS CONVENTION CITY

With the open of the Century of Progress exposition still nearly two years distant, Chicago already has twenty-nine conventions booked for the 1933 fair period. The Association of Commerce so announced yesterday. In addition, about 300 organizations are "practically committed" to meet in the city during the fair.

The groups already signed up have total memberships of 514,885. The Association of Commerce, which is conducting the convention negotiations, expects that such gatherings will bring several million visitors to Chicago while the fair is going on, in addition to the individual visitors to the exposition.

Among the groups which had agreed definitely to hold their conventions in the city in 1933 are the American Association for the Advancement of Science, American Chemical society, American Institute of Banking, American Library association.

Methodist Social Union's Banquet Set for Dec. 8

Announcement has just been made of the annual fall banquet of the Chicago Methodist social union to be held Tuesday, Dec. 8, in the Bal Tabarin - Hotel Sherman. Dr. Ralph Sockman of New York, president of Greater New York Federation of Churches and pastor of one of New York's largest Methodist churches, will speak on "Mastering the Inevitables."

MRS. L. S. INGEMAN

The Chicago Methodist Social union was founded in 1879 and has been holding an annual banquet since that date. Bishop Edwin Hold Hughes says "the union is the only semi-annual social opportunity for Chicago Methodism." Mrs. L. S. Ingeman is the wife of the president of the union.

Doris Tells This Wife to Forget Her Woes; They're Small

BY DORIS BLAKE.

They've been married six years. Her husband's business takes him away from home quite often. She claims not to be a "nagger" nor lacking in wifely sympathy. She'll take advice, or a scolding, or whatever is coming to her after presenting her case here.

"I know for a fact," she tells, "that there are times when my husband can take me on his business trips with him, because he is in business for himself. Therefore, there are no 'bosses' to object. I didn't mind being left home alone when we had our apartment. But we had to close it and go into an hotel.

"Do you think it is fair of him to go away and leave me behind alone? I can't make friends easily." [And so on.] Signed, Mrs. J."

A woman who never has been identified with business [and some who have been so identified] cannot fully realize the disadvantage of having some one tag along where business has to be transacted. At no time does the old adage about "who travels fastest travels alone" apply so well as to the man bent on getting new customers.

If he has to be thinking of the woman he brings along with him, and the type of woman is the sort who always expects to be thought of, it does handicap him. He has to think of her for lunch, for dinner, when perhaps it would be to his better business advantage to dine with some one else, or even to be alone and and plane things out.

The smart wife, under current business conditions, would content herself with remaining behind and saving the money that an added traveling companion always requires. That's exactly where she could be an active party to her man's success. It does cost more, much more, for two people to travel than one, no matter how economically it is worked out.

DORIS BLAKE ANSWERS

She's Merely Courteous.

"Dear Miss Blake: The girl I love goes to places with me, but when in a crowd she pays little attention to me. Does she care? AL."

It's to be expected that she will spend some time with others when in a crowd.

PATTERNS BY CLOTILDE

[Registered U. S. Patent Office.]

WOMAN'S AND MISSES' DRESS.

This romantic model in princess type gives the figure a long, slim line. It is beautiful in black transparent velvet, also in crêpe marcoain, Canton crêpe and crêpe satin. The peplum flounces are set on in apron styling, bowed at the back, while the neckline lace frill is lovely for those who dislike the barrenness of collarless models.

The pattern, 3442, comes in sizes 14, 16, 18 and 20 years and 36, 38 and 40 inches bust measure. Size 16 requires 4¼ yards of 39 inch material with 1 yard of lace frilling.

Order Blank for Clotilde Patterns

CLOTILDE PATTERNS,
CHICAGO TRIBUNE, P. O. BOX 7?,
Grand Central Station, New York City.

Inclosed find $. . . Please send me the Clotilde patterns listed below:

Pattern No..... Size..... Price.....

3442.....

Name .....

Number and Street .....

City .....

State .....

How to Order Clotilde Patterns.

Write your name and address plainly on dotted lines, giving number and size of such patterns as you want. Inclose 10 cents in stamps or in [coin preferred; wrap it carefully], for each number, and address your order to Clotilde Patterns, CHICAGO TRIBUNE, P. O. Box 537, Grand Central station, New York City.

Note—Clotilde patterns are made in New York exclusively for THE CHICAGO DAILY TRIBUNE. They are perfect in fit, up to date in style, and the easiest of all patterns to use.

How to make your teeth 3 shades whiter in 3 days

Impossible With Ordinary Brushing

Don't take anybody's word for it. Prove to yourself that it is now easy to remove yellow and stain as well as the causes of decay and clean teeth whiter—3 shades whiter in 3 days! Start using this new scientific technique. A half-inch of Kolynos on a dry brush, twice a day. You'll see a marked change overnight.

When Kolynos enters the mouth it instantly becomes a refreshing FOAM. This FOAM does the work. First it removes yellow and stain and destroys the millions of mouth-germs—190 million in 15 seconds—that cause most tooth and gum troubles. It stimulates the gums and purifies the mouth. Then it CLEANS TEETH RIGHT DOWN TO THE BEAUTIFUL, NATURAL WHITE ENAMEL WITHOUT INJURY. No ordinary brushing can make teeth so white. No mouthwash can give the mouth a cleaner taste.

Why have dull, yellow teeth? Clean them sparkling white and keep them sound this way. Start using the Kolynos Dry-Brush Technique. Buy a tube of KOLYNOS DENTAL CREAM.

KOLYNOS

TUNE-IN ON A BIG LAUGH
On Tuesday, Wednesday and Thursday at 4:30 P. M. tune-in on Station WBBM and listen to Salty Sam, the comical sea-rogue, and his jabbering parrot. You'll laugh until your sides ache.

NEW YORK SOCIETY

New York, Nov. 29.—[Special.]—Mrs. Leland Orvis gave a large reception this afternoon at her home on East 19th street.

Mr. and Mrs. J. Terry West have left for Biltmore, N. C.

Harris Fahnestock will give a dinner dance Dec. 26 in the Jade room of the Waldorf-Astoria for his debutante daughter, Miss Faith Fahnestock.

Mr. and Mrs. Perry E. Hall of Villa Nova, Pa., gave a dinner last night in the Seraglade of the St. Regis for Mr. and Mrs. H. Gates Lloyd Jr., John M. Young, and John D. Harrison.

Take it easy—or treat it rough! Mix Rumford dough your own way. Even slamming oven doors will not spoil Rumford's perfect leavening.

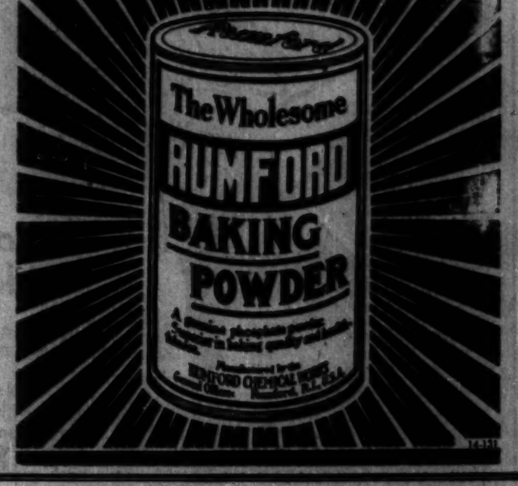

AMUSEMENTS. AMUSEMENTS.

GREAT NORTHERN OPENS TONIGHT
MESSRS. SHUBERT present PRIOR TO NEW YORK
A MERRY, TUNEFUL ROMANCE OF . . . CONTINENTAL LOVE . .
THE NEW MUSICAL PLAY THAT CAN'T BE BEAT
MARCHING BY
A GAY PARADE OF STARS, SONGS & DANCERS
HEAR THE LATEST · SONG · HITS · BEFORE BROADWAY
CAST of 100
STIRRING MALE CHORUS
POPULAR PRICES EVERY NIGHT (Ex Sat) 50c, $1, $1.50, $2, $2.50, $3
POPULAR MATINEES WEDNESDAY 50c, $1, $1.50, $2 SATURDAY 50c, $1, $1.50, $2, $2.50
with NATALIE HALL - GUY ROBERTSON SOLLY WARD - LEONARD CEELEY ETHEL NORRIS
STAGED BY J. C. HUFFMAN

GRAND OPERA HOUSE POP. MAT. WED. SAT.
THIS IS THE LAST WEEK!
BLOSSOM TIME
LAST PERFORMANCE SAT., DEC. 5
OPENS TUES. SEATS NOW.
Grand Hotel
THE PLAY YOU'LL RAVE ABOUT!
with Eugenie Leontovich
SAM JAFFE, SIEGFRIED RUMANN, HORTENSE ALDEN, ALBERT VAN DEKKER AND FIFTY OTHERS
PRICES: Eves. $1 to $3. Mats. Wed. & Sat. $1, $1.50, $2

ORCHESTRA HALL Tonight at 8:15
—DEBATE—
Gen. Smedley D. Butler
vs.
Dr. Preston Bradley
"WILL DISARMAMENT PREVENT WAR?"
TICKETS ON SALE AT BOX OFFICE

NOW OPEN CONTINUOUS UNTIL DEC. 5 INCLUSIVE
INTERNATIONAL LIVE STOCK EXPOSITION
12,000 Animal Aristocrats—Brilliant Horse Review—Spectacular Driving Exhibitions—Tonight at 8. Matinees Wed., Fri. and Sat.
The Horse Show PARADE OF PRIZE WINNERS
General admission, 50 cents—no war tax. Reserved seats—Matinees, 50c; Evenings, 50c, 75c, $1, $1.50.
Reserved seats on sale at Lyon & Healy's, Jackson and Wabash, or at entrance to Exposition Grounds, 42d and Halsted Sts.
Ample Free Parking on Show Grounds.

Chicago Civic Opera
$1 TO $6 (No Tax). Frs. 9810
TONIGHT at 8
MONA LISA
Lester, Baklanoff, Marion, Rethberg, Colombo, Salazar; Cond., Polacco. Tom.—"LUCIA DI LAMMERMOOR." Lucrezia Bori, Vanni-Marcoux, Lazzari; Cond., Moranzoni. Followed by ballet and chorus from "PRINCE IGOR"; Cond., Cooper. Wed.—"LUCIA DI LAMMERMOOR." Bori, Gigli, Chamlee, Huston, Marcoux; Cond., Moranzoni. Wed.—"TRISTAN UND ISOLDE" (last performance); Lorder, Olszewska, Althouse, Bonelli, Kipnis; Cond., Polacco. Thurs.—"LA TOSCA." Followed by ballet, "SCHERZO FANTASTIQUE." Sat. at 2—"AIDA." Sat. at 8 (pop. prices, 75c to $6)—"BARTERED BRIDE."

ILLINOIS CELEBRATION WEEK 105th Performance Tonight
"THE GREEN PASTURES"
NIGHTS $1, $1.50, $2, $2.50, $3
MATS. WED. & SAT. $1 TO $2.50
Plenty of good seats at every price

SELWYN Final Week
MATS. THURS. AND SAT., $1 TO $2
MARY BOLAND
IN HER GAYEST COMEDY HIT
VINEGAR TREE

ERLANGER—2 LAST WEEKS Mat. Sat. Only
EARL CARROLL VANITIES
HERB WILLIAMS JACK BENNY CHAZ CHASE
56 WORLD'S MOST BEAUTIFUL GIRLS
EXTRA CHARITY MATINEE
FRIDAY, DECEMBER 4—SEATS NOW FOR ACTOR'S FUND RELIEF WORK

GARRICK MATS. WED. 50-$2 Nites (Ex. Sat.) $1-$3
"IT'S A WOW!"—Collins, Tribune.
George Gershwin's Musical Comedy Hit
"GIRL CRAZY"
BENNY RUBIN—(in person)
FRANCES UPTON VIVIAN JANIS
Foursome Quartet & a Ben Bernie Band

STUDEBAKER Nites, 50c-$1-$1.50. Mat. Wed.-Sat., 50c-$1
$1.00
My advice is: "Don't miss it."—Montrose Morgan, Examiner.
Best Seats Today
Dryend's Show Boat Co.
"Greatest with cheers—what a play."—Collins, Tribune.
TEN NIGHTS IN A BARROOM

HARRIS: Tonight: Mat. Wed. $1-$2
GILBERT MILLER presents
PAYMENT DEFERRED
with CHARLES LAUGHTON
"The most remarkable actor New York has been privileged to see in years."—John Mason Brown, N. Y. Evening Post.
THIRD DRAMATIC LEAGUE PLAY

PLAYHOUSE Last 8 Times
The Blue Ghost
THE PLAY THAT HAS EVERYTHING
Mystery—Romance—Thrills

BLACKSTONE TONIGHT AT 8:25 MATS. WED. & SAT.
GILBERT MILLER presents
TOMORROW with ZITA JOHANN
AND
TOMORROW with GLENN ANDERS
N.Y. Cast & Production
A Play by Philip Barry
1st Offering of 5th Theatre Guild Season

APOLLO LAST WEEK
World's Funniest and Fastest Show
Bruce Baker Healy
in BILLY ROSE'S "CRAZY QUILT"
BIG BARGAIN MATINEE SATURDAY
NIGHTS (ex. Sat.) $2 BEST SEATS

CORT Evgs. (ex. Sat.) 50c-$2.50 Mats. Wed.-Sat., 50c-$2
THIS WEAKER SEX
Gay, Smart, Sparkling Comedy Hit

2 MORE WEEKS—ADELPHI
FRITZI SCHEFF
in BELASCO'S COMEDY
"TONIGHT OR NEVER"

CARSON PIRIE SCOTT & Co

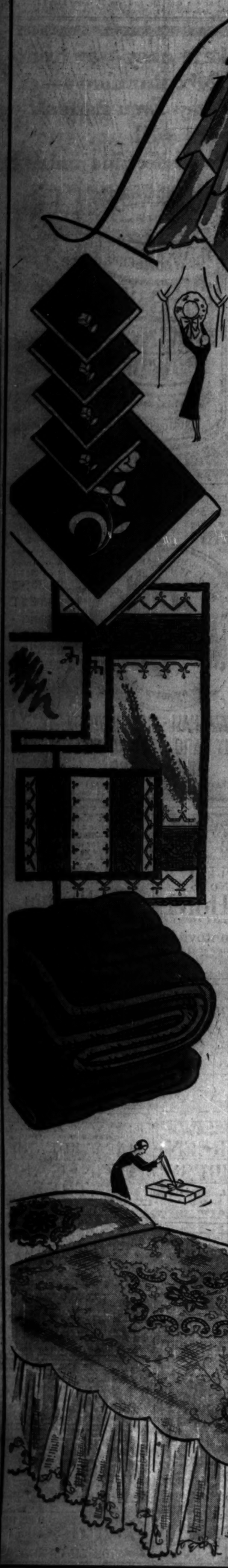

Linens for Christmas

Embroidered Linen Bridge Sets, $5

There is a place for them in every home—and many kinds to choose from here.

Colored French Linen with White Applique
Ecru Linen with Filtrie Embroidery
Ecru Crash with Florentine Embroidery
Filet and Cutwork on White Linen
Sets consist of cloth and 4 napkins

Luncheon Sets $7.50

Eight oblong doilies, 8 napkins, and 1 center runner in Bisso linen with all lace inserts and satin stitch embroidery. French linen colored with white applique or white with colored applique. 17 pieces.

Guest Towels, 75c

Solid color and white with applique and hand embroidery, 75c each.

Colored Bath Sets $2

The two piece bath set, consisting of bath mat and lid cover in green, peach and gold color, $2 set.

Comfortables, $10.75

All wool, as light and warm as you could wish, and covered with satin in a number of reversible color combinations as well as the solid color. 72x84 inches.

Diana Blankets, $8.50

All wool in two tone combinations of pastel shades. 72x84 inches. $8.50.

Lace Bedspreads $12.50

The sort of gift you have been promising yourself. Hand embroidered Saxony lace—and specially priced. In single bed size, $10; double bed size, $12.50.

Underlinings may be had in several colors. Single or double bed sizes, very special at $4.50 each.

Second Floor

CARSON PIRIE SCOTT & Co

The Warmth of Wool— The Chic of Silk—

Chenille Lounging Pajama $11.95

It's a perfect combination! Fine silk chenille in a caped one-piece pajama, as trim as can be. And the wide sash in contrasting color emphasizes nicely fitted waist- and hip-lines. It comes in black, amethyst, blue, coral. Sizes 14, 16, small, medium, and large. $11.95.

Negligees, Third Floor.

Bias Costume Slips of Crepe de Chine with Lace Bandeau.

Two Piece Bandeau Set—Crepe de Chine Lace Trimming.

A Special Group Specially Priced Crepe de Chine and Satin Lingerie at $2.95

Gowns of satin or French finish crepe, lace trimmed, or tailored styles, $2.95.

Bias costume slips of crepe de Chine with solid lace bandeau. Also regulation style. $2.95.

Chemise combination of fine crepe, lace trimmed. $2.95.

Step-in panties of fine crepe de chine or satin. $2.95.

Bandeau set, French finish crepe, with lace. $2.95.

Lingerie, Third Floor.

YOU CAN TELL BY THEIR CHOICE OF COLORS

These Silk Crepe Frocks

Are Looking Forward to the Holidays

It's just the end of your search for a frock to carry you through the holidays. Things pile up around that time, and there are luncheons in town, shopping tours and teas, and these are just the frocks. And their price is such that a new frock won't interfere with your Christmas gift budget.

$14.85

Moderate Price Frocks, Fourth Floor.

Green, wine and beige, brown and beige. Also black and blue, or red. Sizes 35½ to 41½.

Brown with tile or green. Black with tile, also black with green. 14 to 20.

Brown and runs, or beige, two greens. Black with rust, blue, or green. Sizes 36 to 40.

Wine, Chanel green, Gloria blue, brown and black. Rows of tucks. Sizes 14 to 20.

Black and Brown Calcutta

Genuine Lizard

At This Low Sale Price

$8.85

The words "genuine lizard" speak for themselves. But do you realize just what Calcutta lizard means? It means that these shoes are fashioned of the very finest skins—the well-known rice grain. They won't scuff. They won't peel.

It's Only Special Purchases That Make Possible Such Values

Shoe Section, Third Floor.

Things to Do NOW For Christmas

1. Order your personal Christmas greeting cards.

2. Have your photograph taken in the Carson Pirie Scott & Co. studios of Underwood and Underwood.

3. Decide on a gift to the home, and make your choice early from the fine collections in our home furnishing sections.

4. Visit Toyland. You can give more toys than ever this Christmas, for toys, like everything else, are lower in price.

5. Interesting announcements of special selling events are made here and elsewhere in this newspaper today.

SECTION TWO
SPORTS
MARKETS
WANT ADS

BLAC

PRESNELL'S KI BEATS BEARS 3 AT PORTSMOUT

Spartans Clinch 2 Place.

Portsmouth, O., Nov. 29.—[Spe —The Chicago Bears' string of terles was halted here this after by the second place Portsmouth tans. A place kick by Glenn Fr decided the game, 3 to 0, and mitted Portsmouth to avenge th feat suffered at the hands of Bears earlier this season.

Portsmouth's victory gives Spartans undisputed possessio second place in the National F sional Football league and a m matical chance of at least tyin league leading Green Bay Packer the championship when they here Dec. 13.

Portsmouth has not been def in any home game this season.

A crowd of 9,000 sat thr today's game, which was marre the opening by a drizzling rain. cleared before the first quarter e however. Portsmouth tossed aw chance to score in the opening p after McKalip blocked a punt Lintsenich on Chicago's 35 yard and picked up ten more on a from Clark.

Grange Marked Man.

A Portsmouth fumble halted march and a punting duel enued the second period. Ebbing, Spa end, fell on Red Grange's fumbl Chicago's 37 yard line and the tans went to the Bears' 12 yard on off tackle rushes by Clark Cavoale and passes from Clark to Kalip. The Bear line tightened and Presnell dropped back to th yard line, from where he split the rigths with the deciding field Clark held the ball.

Grange's fumble came when he trying to circle Portsmouth's left Grange was a marked man d the entire game and failed to get a single time. Nesbit, Molesw Lintsenich, and Franklin were Bears' best ground gainers. Bears plowed 135 yards from s mage to 167 for the Spartans made six first downs to the Spar 13.

Bears Reach 8 Yard Line.

Portsmouth's offensive evol around the generalship and pa of Dutch Clark, seven out of Portsmouth's aerials being goo a total of 42 yards. In the f period Portsmouth marched 86 to the Bears' 10 yard line, but the ball on downs.

Chicago outplayed Portsmout only one quarter, the third, bu Spartan line rallied and held i pinches. On one march the Bear as far as Portsmouth's eight yard principally on runs by Nesbit, F lin, and Molesworth, and a pass quist to Johnson from the Spart yard line. But Portsmouth's lin again, and Walquist's pass ove goal line was incomplete by inc

The Bears never threatened while the Spartans made thre termined sallies deep in Bear ter in the final period.

PACKERS WIN, 7-0

Brooklyn, N. Y., Nov. 29.—[Sp —The Green Bay Packers mad tain of a tie for the National F sional Football league champio when they defeated the Bro Dodgers, 7 to 0, at Ebbets field Lewellyn plunged across for the touchdown in the first period o and Dunn added the point with from placement.

The game was a battle all th The lineup:

GREEN BAY. [7].		BROOKLYN
Dilweg	L. E.	Sie
Comstock	L. T.	
Hubbard	L. G.	Lubr
Barager	C.	
Bowdoin	R. G.	
Sleight	R. T.	
Nash	R. E.	O
Dunn	Q. B.	Ab
Engelmann	L. H.	
Lewellen	R. H.	
Saunders	F. B.	

Touchdown—Lewellen.
Point after touchdown—Dunn.

Substitutions: Green Bay—Mole Saunders, Michalske for Bowdoin, for Sleight, Blood for Engelmann, for Lewellen, Fitzgibbons for Dunn man for Earpe, Grove for Dunn, Gu for Dilweg.

Brooklyn—Senn for Vance, Ferry Siello, Aspit for Myers, Kirkleski fo sino, Tomaini for O'Donnell.

GIANTS TIE, 0-0

New York, Nov. 29.—(AP)—Th York Giants and the Providence Rollers battled to a scoreless fore 18,000 chilled fans in th grounds today.

The Giants had a wide edge downs 17 to 5, but Providen the only real chance to score. last five minutes of play the rushed the ball to the Giant's line but an intercepted pass en threat.

Pro Football

	Won.	Lost.	T
Green Bay	12	1	
Portsmouth	11	3	
Chicago Bears	7	4	
Chicago Cardinals	5	4	
Providence	4	4	
New York	5	6	
Staten Island	4	6	
Cleveland	2	8	
Brooklyn	2	11	
Philadelphia	1	6	

YESTERDAY'S RESULTS
Portsmouth, 3; Chicago Bears, 0.
Green Bay, 7; Brooklyn, 0.
Providence, 0; New York, 0.

SECTION TWO
SPORTS
MARKETS
WANT ADS

Chicago Daily Tribune
THE WORLD'S GREATEST NEWSPAPER

CALL MISS MOORE!
To find a real buyer for that furniture you wish to replace. No matter what it is she will help you dispose of it quickly. Call her at Superior 0100—Advertiser.

MONDAY, NOVEMBER 30, 1931. *** 23

BLACKHAWKS LOSE TO NEW YORK RANGERS, 5-0

PRESNELL'S KICK BEATS BEARS 3-0 AT PORTSMOUTH

Spartans Clinch 2nd Place.

Portsmouth, O., Nov. 29.—[Special.]—The Chicago Bears' string of victories was halted here this afternoon by the second place Portsmouth Spartans. A place kick by Glenn Presnell decided the game, 3 to 0, and permitted Portsmouth to avenge the defeat suffered at the hands of the Bears earlier this season.

Portsmouth's victory gives the Spartans undisputed possession of second place in the National Professional Football league and a mathematical chance of at least tying the league leading Green Bay Packers for its championship when they meet here Dec. 12.

Portsmouth has not been defeated in any home game this season.

A crowd of 9,000 sat through today's game, which was marred at the opening by a drizzling rain. Skies cleared before the first quarter ended, however. Portsmouth tossed away a chance to score in the opening period after McKallip blocked a punt by Lisnenich on Chicago's 35 yard line and picked up ten more on a pass from Clark.

Grange Marked Man.

A Portsmouth fumble halted the march and a punting duel ensued. In the second period Ebbing, Spartan end, fell on Red Grange's fumble on Chicago's 37 yard line and the Spartans went to the Bears' 12 yard line on off tackle rushes by Clark and Carvosie and passes from Clark to McKallip. The Bear line tightened here, and Presnell dropped back to the 17 yard line, from where he split the uprights with the deciding field goal. Clark held the ball.

Grange's fumble came when he was trying to circle Portsmouth's left end. Grange was a marked man during the entire game and failed to get loose a single time. Nesbit, Molesworth, Lisnenich, and Franklin were the Bears' best ground gainers. The Bears plowed 135 yards from scrimmage to 167 for the Spartans and made six first downs to the Spartan's 13.

Bears Reach 8 Yard Line.

Portsmouth's offensive evolved around the generalship and passing of Dutch Clark, seven out of 12 of Portsmouth's aerials being good for a total of 43 yards. In the fourth period Portsmouth marched 80 yards to the Bears' 10 yard line, but lost the ball on downs.

Chicago outplayed Portsmouth in only one quarter, the third, but the Spartan line rallied and held in the pinches. On one march the Bears got as far as Portsmouth's eight yard line, principally on runs by Nesbit, Franklin, and Molesworth, and a pass Walquist to Johnson from the Spartan 18 yard line. But Portsmouth's line held again, and Walquist's pass over the goal line was incomplete by inches.

The Bears never threatened again, while the Spartans made three determined sallies deep in Bear territory in the final period.

PACKERS WIN, 7-0

Brooklyn, N. Y., Nov. 29.—[Special.]—The Green Bay Packers made certain of a tie for the National Professional Football league championship when they defeated the Brooklyn Dodgers, 7 to 0, at Ebbets field today. Lewellyn plunged across for the only touchdown in the first period of play and Dunn added the point with a kick from placement.

The game was a battle all the way. The lineup:

GREEN BAY (7).		BROOKLYN (0).
Niese	L. E.	Siramiello
Gantert	L. T.	Mooney
Hubbard	L. G.	Labratovich
Rebeck	C.	Bultman
Hendricks	R. G.	Gelson
Knight	R. T.	Gordon
Hinkle	R. E.	O'Donnell
Engelmann	Q. B.	Abrussino
Hagemeister	L. H.	Myers
Lewellen	R. H.	Vance
Sanders	F. B.	McBride

Touchdown—Lewellen.
Point after touchdown—Dunn.
Substitutions: Green Bay—Mclenda for Sanders, Michalske for Bowdoin, Earpe for Sleight, Blood for Engelmann, Bruder for Lewellen, Fitzgibbons for Dunn, Stahlman for Earpe, Grove for Dunn, Gantenbein for Niese.
Brooklyn—Sims for Vance, Perry for Siramiello, Agit for Myers, Kirkleski for Abrussino, Tomasi for O'Donnell.

GIANTS TIE, 0-0

New York, Nov. 29.—(AP)—The New York Giants and the Providence Steam Rollers battled to a scoreless tie before 18,000 chilled fans in the Polo grounds today.

The Giants had a wide edge in first downs 17 to 5, but Providence had the only real chance to score. In the last five minutes of play the visitors pushed the ball to the Giant's 5 yard line but an intercepted pass ended the threat.

Pro Football

	Won.	Lost.	Tied.	Pct.
Green Bay	12	1	0	.923
Portsmouth	11	3	0	.786
Chicago Bears	7	4	0	.636
Chicago Cardinals	5	4	0	.556
Providence	4	4	3	.500
New York	5	6	1	.445
Staten Island	4	6	1	.400
Portsmouth	2	8	0	.200
Brooklyn	2	11	0	.154
Philadelphia	1	6	1	.143

YESTERDAY'S RESULTS.
Portsmouth, 3; Chicago Bears, 0.
Green Bay, 7; Brooklyn, 0.
Providence, 0; New York, 0.

THE GUMPS—WEDDING BELLS

THE THUNDER BOLT HAS STRUCK—
POOR BIM—
HENRIETTA'S LETTER WAS LIKE A COLD SHAFT THAT PIERCED HIS HEART—
SHE HAS TOLD HIM IN PLAIN WORDS THAT SHE WILL NOT MARRY HIM—
IT WAS AN AWFUL BLOW THAT LEFT HIS HOPES STRANDED HIGH AND DRY ON A ROCKY BEACH—
WELL—HOW IS MY LITTLE SWEETHEART TODAY? I THOUGHT I WOULD NEVER GET HERE—EVERY MINUTE IM AWAY FROM YOU SEEMS LIKE AN HOUR—
MY DARLING BOY—I'VE DONE NOTHING BUT LOOK AT YOUR PICTURE SINCE YOU'VE BEEN AWAY—
NOW—MY DARLING—LET'S TALK OF IMPORTANT THINGS—WE MUST MAKE OUR WEDDING ARRANGEMENTS IMMEDIATELY—WE HAVEN'T MUCH MONEY TO SPEND—YOU KNOW—
SWEETHEART—WE'LL JUST HAVE A LITTLE SIMPLE WEDDING—AND THE ONLY WEDDING GIFT THAT I ASK—DARLING—IS YOU
SH—HE'S FALLEN ASLEEP—HIS PULSE IS VERY RAPID—HE'S DELIRIOUS—
HOW IS HE NOW?
RING OUT THE WEDDING BELLS—I WANT $50,000 WORTH OF ORCHIDS AT THE ALTAR—HENRIETTA'S FAVORITE FLOWER—I'LL GIVE MY BRIDE A MILLION DOLLARS FOR HER WEDDING PRESENT—HEAVEN EYES—WHERE ARE YOU?
SIDNEY SMITH

W. COOK LEADS ROUT; SCORES THREE GOALS

Invaders Tally in Each Period.

BY EDWARD BURNS.

The New York Rangers last night took our Blackhawks on a merry sleighride during the course of the hockey game at the Chicago Stadium. After the frolic it was found the Hawks had suffered a 5 to 0 licking in the hockey phase of the evening's jollity. The last three goals were scored by Bill Cook.

The Rangers, in the sleighride spectacle, were faster than Santa Claus' reindeers, a circumstance which apparently caused the Hawks great mental anguish and a degree of confusion, circumstances which kept them at a distinct disadvantage practically every minute of the evening.

This, of course, made the 13,000 faithful fans very unhappy. The Ranger scored two goals in the first period, two more in the second, and one in the closing seconds of the final period.

Art Somers, former Hawk, had a part in the first New York run, the one that was enough to win. Art joined with Cecil Dillon in a dash down the ice, a maneuver which produced when Art passed to Cecil for a shot that was like taking pennies from a blind man.

Explanations Are Scarce.

The remaining goals had either Bill Cook, Frank Boucher, or both mixed up in their execution. Boucher scored No. 3 on an assist from Brennan; Bill Cook made the next one unassisted; the fourth and fifth were made by Bill Cook on passes from Boucher.

The beating was the worst the Hawks have taken at home in many months, and habitual observers could not recall another instance of the Hawks appearing so hopelessly outclassed as they were throughout all of last night's engagement. No explanation was given for the foldup of the Chicago entry. The Rangers have been going great this year, but the Hawks were able to hold them to a 1 to 1 tie in New York as recently as last Tuesday.

The world champion Canadiens, who have been having troubles of their own this season, will afford the Hawks a chance to snap out of it at the Stadium next Wednesday night.

There was no time in the first period that the Rangers weren't vastly superior to the Hawks in every department of the game, and their two goals were made with such grace and ease that the home boys seemed just a little dazed by all the hockey players who were whirling about them.

Ching Johnson Hurt.

The first New York goal was hung up in four minutes even. Dillon and Somers got away from the Hawks assembled on the Ranger half of the ice and discovering Abel alone with Gardiner in the Chicago defense zone, cut a few playful capers to circle big Taffy.

As the pair born down on him, Gardiner flopped to the ice in front of the cage, whereupon Somers rapidly passed to a vantage point four feet in front of the net and Dillon lofted a nice toss over Chuck's tosse for counter.

There was plenty of hard skating after No. 1 goal but the gross of it all for 10 minutes was a bad cut which Ching Johnson got from Miller's stick—an obvious accident.

Near the end of the fifteenth minute, the puck popped out of a general melee around the Hawk cage. All at once F. Boucher and Brennan found themselves in front of an unprotected net, Gardiner being down on his tights. They seemed to debate as to whom was to have the honor of the goal, but in the end, Boucher was granted the simple privilege of gently flipping the rubber into the open cage.

Cook Scores Twice.

The Hawks were a bit more sprightly and alert in the second period, but not skilled enough to prevent the Rangers from registering two more goals, both by Bill Cook.

The Hawks, especially Couture, Romnes and Gottselig, had developed some liveliness after the period had reached the half way point, and when they became too persistent Bill Cook took charge of the puck and banged it through for an unassisted goal.

Near the close of the second session a five man Hawk offensive kept the rubber in the vicinity of Goalie Roach's shins for quite a spell, but

(Continued on page 25, column 2.)

All Is Chaos!

BLACKHAWKS (0).		RANGERS (5).
Gardiner	Goal	Roach
Abel	L. D.	Johnson
Wentworth	R. D.	Siebert
T. Cook	C	T. Boucher
Adams	L. W.	F. Cook
March	R. W.	W. Cook

Spares: Blackhawks—Ripley, Thompson, Couture, Lowrey, Miller, Graham, Gottselig, Romnes, George Boucher.
Rangers—Milks, Gainor, Murdoch, Keeling, Desjardins, Somers, Dillon, Brennan.

FIRST PERIOD.
Scores—Dillon [Somers], 4:00; Frank Boucher [Brennan], 15:50.
Penalty—Siebert.

SECOND PERIOD.
Scores—W. Cook [unassisted], 14:05; W. Cook [F. Boucher], 19:10.
Penalties—Thompson, Milks, Murdoch.

THIRD PERIOD.
Scores—W. Cook [Boucher], 19:00.
Penalties—Murdoch, Brennan, Ripley, Adams.

STOPS.

Gardiner	14	9	13—36
Roach	13	17	8—38

Officials—Hewitson and Daignault.

Detroit Beats Canadiens, 3-2, in Overtime

Detroit, Mich., Nov. 29.—(AP)—Detroit defeated the Montreal Canadiens, 3 to 2, in a National league hockey game here tonight. Ebbie Goodfellow scored the winning point in the overtime period.

The first period was a delirious session in which Morenz and Rivers collaborated to score for the Canadiens. Detroit's score was on a lone excursion by Larry Aurie. The second period was scoreless.

A moment's inattention on the part of the Montreal defense gave Sorrell opportunity to whisk the puck into an open net on a pass from Couper to start Detroit off after ten seconds of play in the third period.

Then Montreal sent four and then five men into enemy ice in an attempt to score by sheer speed. The tying goal came, however, after Howie Morenz, back at center, passed to Mondou to score, with less than a minute to play.

Detroit scored the winning point almost at the beginning of the overtime when Goodfellow took a rebound from Sorrell almost in the mouth of the net. The lineup and summary:

CANADIENS (2).		DETROIT (3).
Hainsworth	Goal	Connell
S. Mantha	R. D.	Nobbs
Burke	L. D.	Smith
Morenz	Center	Lewis
Joliat	L. W.	Cox
Gagnon	R. W.	Aurie

Spares: Canadiens—Mondou, G. Mantha, Lepine, Larochelle, Wasnie, Rivers, Leduc, Munro.
Detroit—Kilrea, Gagne, Goodfellow, Young, McInenly, Couper, Sorrell, Filmore.

FIRST PERIOD.
Scores—Rivers [Morenz], 9:30; Aurie [unassisted], 12:14.
Penalties—Noble, Burke.

SECOND PERIOD.
Scores—None.
Penalties—Goodfellow.

THIRD PERIOD.
Scores—Sorrell [Couper], :12; Mondou [Morenz], 19:16.
Penalties—Cox.

OVERTIME.
Scores—Goodfellow [Sorrell], 2:27.
Penalties—None.

FOUR TEAMS TIED FOR THE LEAD IN 6 DAY BIKE RACE

New York, Nov. 30 [Monday].—(AP)—New York's 55th international six day bicycle race got off to an exciting start tonight and failed to produce a real leader as first place shifted rapidly from one to another of the 15 competing teams during the early hours of the grind.

At midnight, three hours after the opening gun was fired, four teams were tied for first place, with Reggie McNamara of Newark, N. J., and Learco Guerra of Italy ahead in points. Proceedings slowed down a trifle just after midnight when Tony Beckman took a sharp spill, but the hard riding picked up when he recovered unhurt. In the first three hours 110 laps were stolen.

Independent Grid Player Breaks Neck; May Die

Fredericksburg, Va., Nov. 29—(AP)—John McCalla Boulware, 25, Fredericksburg High school star athlete of several years ago, suffered injuries expected to prove fatal in a football game here today. Boulware, playing with the Fredericksburg Rebels in a game against the Washington Stantons, broke his neck when he slipped and fell while running interference for a backfield mate. Two opposing players fell upon him.

Hockey Standings

NATIONAL LEAGUE.
AMERICAN DIVISION.

	W.	L.	T.	Pts.
New York Rangers	5	1	1	11
Blackhawks	3	3	1	7
Detroit	3	4	0	6
Boston	3	4	0	6
CANADIAN DIVISION.				
Americans	3	1	2	8
Canadiens	3	3	1	7
Montreal	3	4	1	7
Toronto	1	3	2	4
AMERICAN LEAGUE.				
Shamrocks	3	2	1	7
Duluth	3	0	5	7
Tulsa	2	2	1	5
Kansas City	2	3	0	4
Buffalo	1	3	1	3
St. Louis	0	1	1	0

LAST NIGHT'S RESULTS.
NATIONAL LEAGUE.
New York Rangers, 5; Chicago Blackhawks, 0.
Detroit, 3; Canadiens, 2.

Evens Season's Series

PORTSMOUTH (3).		CHICAGO (0).
McKallip	L. E.	Johnson
Armstrong	L. T.	Tackwell
Bedenger	L. G.	Carlson
Randolph	C.	Pearson
Emerson	R. G.	Buckler
Chrystensen	R. T.	Burdick
Ebbing	R. E.	Drury
Clark	Q. B.	Brumbaugh
Lumpkin	L. H.	Grange
Presnell	R. H.	Lisnenich
Cavosie	F. B.	Nagurski

Substitutions: Chicago—Murry for Burdick, Joesting for Nagurski, Molesworth for Grange, McMullen for Buckler, Walquist for Brumbaugh, G. Grange for Drury, Franklin for Joesting, Trafton for Pearson, Nesbit for Lisnenich.
Portsmouth—Mitchell for Emerson, Long for McKallip, Roberts for Randolph, Alford for Clark, Holm for Cavosie.
Field goal—Presnell.
Referee—Durfee [Columbus]. Umpire—Karch [Columbus]. Head linesman—Thomas [West Virginia].

Minor Leagues Seek Cure at West Baden

West Baden, Ind., Nov. 29.—(AP)—Minor league baseball, suffering acutely from that serious disease known as poor gate receipts and top-heavy overhead, came to this American spa for health treatments today.

Every important figure in the national pastime from Commissioner Kenesaw Mountain Landis down to a financially harassed Class D league club owner came for the consultation and all of them agree that a serious crisis has arrived.

Salary Cuts Hinted.

Drastic economy, through sharp reduction in expenses and players' salaries and more compact leagues was the suggested remedy on almost everyone's tongue, while a few of the smaller league club owners were reported to be on the verge of giving up their baseball ships and turning to other business to make a living.

No meetings were held today, although the early arrivals went into several informal huddles.

A few representatives of the Major leagues dropped in to begin their search for talent and to exchange repartee. The Chicago club delegation was the first to arrive, but all the others, almost 50 American and National league owners, managers, secretaries, players and scouts, were to come tomorrow when the minors open their first meetings.

Western League May Reduce.

One apparently well founded report circulating the hotel lobbies tonight was that the Western league was ready to be overhauled so as to make it a more compact circuit. The report was that Denver and Pueblo and possibly another club would drop out, with their franchises going to Sioux City, Ia., Lincoln, Neb., and possibly Council Bluffs, Ia. Some of the league leaders were in favor of making it a six club circuit, with the two western teams, Denver and Pueblo, out because of tremendous traveling expenses.

The Mississippi Valley league, once one of the most independent minor league organizations in baseball, also was reported to be seeking alliances so that it might weather the financial depression. Three of the clubs were said to be in deep financial straits and absolutely dependent on alliances to continue next year.

JACK MANDERS LEADS BIG TEN BACKS IN SCORING

Scoring a touchdown in Minnesota's surprising 19 to 7 triumph over Ohio State Saturday, Jack Manders, Big Gopher full back, became the individual scoring leader of the Big Ten conference games only, with 39 points. Another full back, Northwestern's sophomore star, Ollie Olson, finished second with 31 points. The leaders:

Team—	TD.	PAT.	FG.	TP.
Manders, Minn.	5	9	0	39
Olson, N. U.	4	4	3	31
Rentner, N. U.	5	0	0	30
Cramer, Ohio	5	0	0	30
Fay, Michigan	4	0	0	24
Pardonner, Purdue	3	0	0	21

Argentine Sprinter Ties Record for 100 Meter Dash

BUENOS AIRES, Nov. 29.—(AP)—Juan Pina, Argentina's leading sprinter, today equaled the world's record of 10 4-10 seconds for the 100 meter dash. The mark is held by Charley Paddock and Eddie Tolan of the United States.

WHICH TEAM IS BEST OF BIG 10'S 3 CHAMPIONS?

Something to Argue Over on Winter Nights.

BY WILFRID SMITH.

Army's victory over Notre Dame Saturday, 12 to 0, ranks as the outstanding surprise of the week's list of games. By that triumph, the first since 1927, the Cadets finished the rout of the Irish begun by Southern California. But even this can be matched in the finals of the Western conference.

Northwestern, undefeated in five successive games although tied by Notre Dame, considered fortunate when its two rivals, Purdue and Michigan, met early season reverses, yielded to the Boilermakers, 7 to 0, and thereby permitted its undisputed leadership to disintegrate into a three way tie. By its victory Purdue not only shares the championship with Northwestern and Michigan, but now ranks as the outstanding eleven in the middle west.

Loses to Wisconsin.

Purdue lost one game, a defeat by Wisconsin, 21 to 14. Purdue has won eight games [not including the second portion of the opening day doubleheader]. It has defeated Carnegie Tech and Centenary in intersectional competition. And Purdue has beaten Indiana, Iowa, Chicago, Illinois and Northwestern, one of the teams which shares the Big Ten title.

Northwestern's schedule, which included more difficult competition, now is concluded at seven victories, one defeat, and one tie. Michigan, the other Big Ten leader also has won seven games, lost to Ohio State and been tied by Michigan State. But the fact that the Wolverines achieved its portion of the title by whipping Wisconsin, 16 to 0, and profited most by Purdue's victory, will detract from the Wolverine claim to the championship.

Earn $154,000 for Charity.

The Western conference charity games, proposed and scheduled by the faculty rulers of the Big Ten, brought a contribution of $154,000 to the governors' committees for unemployment relief in the seven states in the conference. This includes the Thanksgiving day tournament in which Indiana, Iowa, Chicago, and Illinois participated. Northwestern, which placed its undisputed title at stake to bring in nearly half of this sum, may find solace therein.

Ohio State might have obtained a tie for top ranking, but it was not equal to the task of whipping Minnesota. The Gophers, with Jack Manders and Pete Sommers leading the offense, won from the Buckeyes, 19 to 7. Thus Ohio State finished with three defeats, two by Big Ten foes and the other by Vanderbilt. Minnesota also lost three games, to Northwestern, Michigan, and Stanford. But Minnesota, playing one less Big Ten game, can only show three victories as compared to four for Ohio State.

Purdue Stops N. U. Attack.

Perhaps Northwestern last Saturday was not the same team which tied Notre Dame and later came from behind to whip Minnesota. In any event, it is impossible to detract from Purdue's determined resistance which stopped the Wildcats when they had a first down on the two yard line in the second period. Nor can Purdue's 30 yard march for the winning touchdown be overlooked. That drive, a forward pass for 19 yards and an eleven yard run by Jim Purvis, was the margin which separated Northwestern from complete possession of the title.

Reams probably will be written about Notre Dame and its collapse before the Army. It will be difficult to explain why the Army, twice defeated and once tied, held the Irish scoreless. But the best solution is that Notre Dame met a team keyed to top form, a team which last Saturday was a better football team than Notre Dame. Thus the inevitable happened. And Notre Dame, heralded as one of the greatest of offensive machines, finishes 1931 with six victories in nine games.

Southern Methodist also may take

[Continued on page 25, column 4]

Bonesetter Reese, Famous as 'Miracle' Healer, Dies

Youngstown, O., Nov. 29.—(AP)—John D. [Bonsetter] Reese, America's "miracle man," whose strong hands have brought health and happiness to millionaires and paupers, died suddenly tonight of a heart attack. He was 76 years old.

His death came quietly at 5:45 p. m. after a week's illness, and removed one of the last great healers whose only medicine lies in skillful hands and knowledge of the human bone structure.

From a steel worker in his native Wales, Reese rose to a unique position among the world's healers. While still a child he learned the art of setting bones from an aged Welsh healer.

His fame grew and when he came to the United States in 1887 to work first as a laborer in Pittsburgh rolling mills and later in Youngstown, his gifts gradually took him from the steel pits to the healer's chair.

Accident Starts Cancer.

For many years he was bitterly opposed by members of the medical profession, but by 1900 his reputation had grown so great the Ohio legislature passed a special act enabling him to practice the profession of "bonesetter."

He was born in Wales May 5, 1855. When he was 10 he went to work in steel mills and a year later went to Rhymey in Monmouthshire, England, to work in the rolling mills. Financial depression sent him to the United States in 1877, where he continued his work in Pittsburgh and Youngstown.

In 1899 while working in a rolling mill here, Reese launched his career quite by accident. A fellow worker fractured his leg. Reese, working nearby set the break so skillfully that the man was able to return to work. It soon became known that Reese was a "miracle man."

Reese had no set fees. He never asked any. He received from those he healed what they felt they could pay.

Repairs Nelson's Hands.

After Battling Nelson's fight with Frank Whitney in Atlanta both the fighter's hands were broken. He came to see the bonesetter, who manipulated the swollen hands.

"Shake hands with me," Reese demanded.

"I can't," groaned Nelson.

Reese, however, grasped his hands and Nelson was surprised to find their strength returned.

Asked for an account, Reese made his customary reply: "Whatever you think it's worth."

Later when Reese learned his patient's identity he cried:

"I wouldn't take a cent. I'm proud to shake hands with a man as game as Nelson."

Among the noted patients who found their way to his unpretentious offices were David Lloyd George, Gene Tunney, Ty Cobb, Will Rogers and Fred Stone.

He had a deep interest in sports and the circus. Circus day in Youngstown only spelled added work for the "bonesetter," and sometimes as many as three score performers came to his office for treatment.

He was the favorite of prize fighters and professional baseball players as well as circus folks. Hardly a baseball game, a prize fight or a circus did he attend, without some one of the players or performers pausing to greet him as a friend.

TAKEN BY DEATH

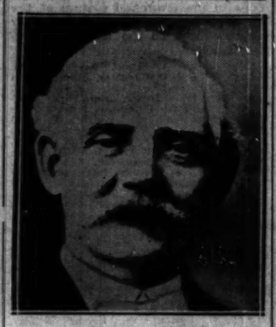

JOHN D. REESE.

In the WAKE of the NEWS

THIS WAKE IS CONDUCTED BY HARVEY T. WOODRUFF.
HELP! HELP!

DO YOU REMEMBER 'WAY BACK WHEN:

EMMET CORRIGAN and his stock company gave Opie Read's "The Starbucks" a run of many months at the Dearborn theater—and how pleasant it was to saunter out for a cup of joy between acts?—J. M. M.

We picked up the bright colored feathers lost by a Plymouth Rock, buff cochin, or guinea and used them to trim our dolls' hats?—Mrs. John Bruce, Freeport, Ill.

As young housewives, we stood in front of a grocery store and picked up first one head of lettuce, then another, to see which was the most solid, and the grocery boy came out and said, "Ladees, ladees, if you must pincha de fruit, pincha de cocoanuts?"—Lois E. Porter, Goodland, Ind.

* *

Old people put a buckeye in their pockets to ward off rheumatism?—Bildik, Iowa City, Ia.

We had no bed springs or mattresses, but rope was tightly laced up and down and across, around wooden pegs of the wooden bed frame, and clean "ticks" were filled with new oats straw at threshing time to serve as mattresses?—Rose of La Rose, Ill.

Mike McDonald was owner of "The Store" on Clark near Monroe [1888]?—Anon.

* *

Most signatures to letters or documents had a fancy scroll underneath them [you don't, for it was nearly 100 years ago]?—W. B. Manny, Michigan City, Ind.

A new girl scholar came to school she was initiated by a lesson in "Leaving the Queen's Presence"—the instructor placed a girl in a chair and then backed away bowing and waving her hands; the victim then tried, only to stumble back into a boy's lap, a very embarrassing position for a girl in those days!—C. N., Malden, Ill.

Nat C. Goodwin, in the burlesque absurdity, "The Skating Rink," played at Hooley's theater!—Arthur H. Rackett, Elkhorn, Wis.

* *

Dan Daly, the comedian, explained: "Do you know how the game of golf is played? You get a ball. You get a stick. You place the ball on a roll of dirt. You hit the ball with your stick. If you find the ball the same day you win the game."?—Phil V. Z.

The old Merchants Loan and Trust company bank was located on the second floor at the southeast corner of Washington and Dearborn?—C. W. Hinman, Villa Park, Ill.

Manhole covers in the loop used to go "boom"?—J. G. D.

* *

We girls jumped rope with a clothes line, and while several jumped at the same time, the two who turned the rope called "Salt, vinegar, mustard, pepper" and then turned like lightnin' as we jumped until out of breath?—Grace B.

Herman Schuettler, then a "keystone copper" at Madison and Wells (1886), warmed his feet at Arend's pharmacy on the corner, and was the most beloved policeman in the city during all his advancements in rank?—Fad.

C. D. Peacock's retail jewelry store was at the northwest corner of State and Madison?—Old Timer Since 1868.

* *

We boys built caves under the old high wooden sidewalks ['70s]?—Emil Busack.

The Illinois Central ran to Randolph street on two tracks built on trestle work about two blocks out in the lake?—Mat Kaspar.

We had earache instead of mastoiditis, sore throat instead of tonsilitis, catarrh instead of sinus trouble, fever instead of temperature, and blood poisoning instead of infections?—Mrs. B. A. Crane, Highland Park, Ill.

* *

Grandmother doped you with catnip syrup, boneset tea and other home remedies, including an onion poultice?—Foster of Iowa Falls, Ia.

Snowstorms were snowstorms, and we had to dig the snow away from the door to get out into the snow to play!—G. W. F.

"Bob," the big brown bear, was the delight of all children visiting Union park at Washington and Ashland?—T. M., Joliet, Ill.

SAN FRANCISCO ELEVEN SWAMPS DE PAUL, 38 TO 7

90 Yard Pass Play Brings Chicagoans' Score.

San Francisco, Nov. 29.—[Special.]—A mighty gray fog, representing San Francisco university, today swept De Paul university of Chicago to its second defeat in as many starts on its present western trip, 38 to 7, as both elevens ended play for the season.

Led by Captain Bob Kleckner, who smashed the Blue Demon's line almost at will to score three of San Francisco's touchdowns, the far westerners were never in danger.

Takes Early Lead.

Getting away to a lead in the first quarter they were never headed, adding to a topheavy score by a final splurge in the last quarter. But the stouthearted Chicagoans fought them every foot of the way, never once giving up hope and never once faltering in the will to win.

The huge Kleckner plunged over for the first score of the game in the opening quarter, less than one minute after play began. The crowd of 25,000 cried for more and the Gray Fog started another march which did not let up until Warford cut through from the De Paul ten-yard stripe, following a fumble and two completed passes.

Demons Go 90 Yards on Pass.

De Paul's only score came near the close of the first half when Mat Steffen threw a 40-yard pass from his goal line to Jim Doody, who raced 50 yards to San Francisco's ten-yard line before being brought down. On the next play Steffen circled left end for the touchdown. Lineup:

DE PAUL (7).		S. FRANCISCO (38).
Roche	L. E.	Gaddy
Barskis	L. T.	Murray
Cowhey	L. G.	Grady
Kelly	C.	Chilbers
McClane [capt.]	R. G.	Patterson
Cherne	R. T.	Cooke
Lyons	R. E.	Chisholm
Doody	Q. B.	Donadio
Dea	L. H.	Kleckner [capt.]
Steffen	R. H.	Monovich
McGivern	F. B.	Brown

Touchdowns—Warford, Steffen, Kleckner [3], Donadio, McStocker.
Points after touchdown—Warford, Brown, Steffen.
Substitutions—De Paul—Jabionski for McGivern, Finn for Roche, Butcher for Dea, Engle for Butcher, Gorsky for Kelly, Coan for Lyons, Hartman for Doody, Sexton for Barskis, Plonka for Cherne, Delaney for Lyons, Lannon for Gorsky, Bosquette for McClane, Flood for Hartman.
San Francisco—Letlow for Chisholm, Lyle Brown for G. Brown, Reichlin for Chisholm, Huntley for Gaddy, Warford for Donadio, Nelson for Patterson, Fitzgerald for Kleckner, Barrett for Grady, McStocker for Brown.

BOB CAMPIGLIO RETAINS LEAD IN EASTERN SCORING

New York, Nov. 29.—(AP)—The last big week in eastern football failed to displace any of the three leaders in individual scoring, Bob Campiglio of West Liberty, Louis Bush of Massachusetts state and Jimmy Murphy of Fordham. Last year Len Macaluso of Colgate won the eastern title with 145 points. Figures for the leaders follow:

	G.	Pt.	Pat.	Fld.	T.
Campiglio, West Liberty	8	22	14	0	146
Bush, Mass. State	9	20	7	0	127
J. Murphy, Fordham	9	15	12	0	102
Battles, W. Va. Wesleyan	10	15	3	0	93
McCall, Dartmouth	9	15	0	0	90
Whelan, Catholic	9	15	0	0	90
Garbark, Allegheny	9	15	0	0	90
Winters, Davis-Elkins	11	14	0	0	84
Goff, Rhode Island	7	13	3	0	80
Moran, Syracuse	9	13	0	0	78
Labove, Drexel	8	12	4	0	76
Grossman, Rutgers	8	12	1	0	73
Shelton, Davis-Elkins	11	12	0	0	72
Stecker, Army	10	11	5	0	71

DRAKE ELEVEN OFF FOR COAST AND HONOLULU

Des Moines, Ia., Nov. 29.—(AP)—Twenty-one members of Drake's football team left here today for Los Angeles to meet Loyola of Los Angeles Dec. 5.

From Los Angeles, the team will sail for Honolulu to meet the University of Hawaii, Dec. 19.

The schedule on the western trip includes practice sessions at Albuquerque, N. M., tomorrow, at San Bernardino, Cal., Dec. 2, and at Los Angeles, Dec. 4, the day before the Loyola game.

DAMEN, K. OF C. CHAMPION, LOSES TO HILDEBRAND

Dillon's Shooting Leads in 27-24 Victory.

Fred Dillon's long-range shooting led Hildebrand to a 27 to 24 victory over Damen, Knights of Columbus basketball league champions, yesterday at the West Side club house. Dillon connected from far out on the floor for four baskets, keeping his team in the battle until Linskey finally sank the winning goal in the last minute. Lineup:

DAMEN [24].	B	F	P	HILDEBRAND [27].	B	F	P
[illegible],f	0	1	1	McShane,f	4	2	1
Budrick,f	0	1	0	Linskey,f	3	0	1
Gentile,f	2	3	0	Furlong,c	0	0	3
Jones,c	2	2	0	Dillon,g	4	1	4
Byrne,g	0	0	1	Mansell,g	0	0	0
Hartman,g	2	0	3	Koebel,g	1	0	3
Berek,g	2	1	0				

OTHER SCORES.
Settem, 37; Americus, 19.
Carroll, 25; Tonti, 24.
Hennepin-Shields, 31; Barry, 17.

NORTH DIVISION.

Two overtime periods were necessary before Father O'Connor defeated Brownson, 28 to 24, in the North Division at Rainbow Fronton. Sarantino's last-second basket tied the score at 18-all in the regular time. Both teams made two baskets in the first extra period, but Hardy Fasula and Kennedy clicked in the second one to win for O'Connor. Lineup:

O'CONNOR [28].	B	F	P	BROWNSON [24].	B	F	P
Fasula,f	2	4	0	Halloran,f	4	0	3
Sp'genberg,f	1	0	1	Balsamo,f	4	0	0
Westerman,c	0	1	0	Philips,c	0	0	4
George,g	0	0	1	Sarantino,g	1	2	2
Kennedy,g	5	0	3	Gavin,g	3	0	3
Hardy,f	2	3	1	Grace,c	0	0	1

OTHER SCORES.
St. Cyr, 38; Ravenswood, 16.
Marquette, 24; Columbus, 18.
O'Connell, 27; De Soto, 20.

CENTRAL DIVISION.

Ability to cash in on free throws enabled St. Rita to break into the win column of the central division at St. Agnes gymnasium at the expense of Hughes, 23 to 19. The victors scored 13 of their points via the foul line. Lineup:

ST. RITA [23].	B	F	P	HUGHES [19].	B	F	P
Barnes,f	0	4	4	Kearns,f	4	2	3
Fuad,f	2	3	2	Carbine,f	2	3	1
Mazurek,c	0	3	2	Walters,c	0	0	1
Lapinski,g	3	0	3	Dietz,g	0	1	4
[illegible] Clohey,g	0	0	4	Carter,g	0	1	0
[illegible] Clohey,g	0	3	1	Husfield,g	0	0	2
				Cherin,f	0	0	2
				Sevada,c	0	0	3

OTHER SCORES.
Madonna, 34; Leo XIII., 18.
Lafayette, 21; Fort Dearborn, 8.
Cardinal, 30; Quigley, 26.

SOUTH DIVISION.

With O'Farrell and Fuessell shooting in brilliant style, La Rabida upset Perez, 21 to 19, in the south section at White City yesterday. The two La Rabida stars accounted for 18 points of the winners' total, and when Perez speeded up toward the finish to narrow down the leaders' margin, O'Farrell's ringer saved the contest for La Rabida. Lineup:

LA RABIDA [21].	B	F	P	PEREZ [19].	B	F	P
O'Farrell,rf	3	1	0	Kowusa,rf	3	0	0
Sullivan,lf	1	1	3	Lipinski,lf	0	1	1
McGivney,c	0	0	0	Leddin,c	1	0	0
Dillon,rg	1	0	2	Wach,c	1	0	1
Snyder,lg	0	0	0	Johnston,rg	2	2	0
Fuessell,lg	4	1	1	Duleba,lg	1	0	3
Graney,lf	0	0	0				

OTHER SCORES.
Calumet, 10; Dowling, 7.
Aquinas, 26; McHale, 18.
Loyola-Hyde Park, 10; Auburn Park, 8

Short Hunting Season Great for the Ducks

BY BOB BECKER.

Illinois waterfowl hunters will enter their blinds for the last time today. The duck and goose hunting season ends this afternoon at sundown. The short 1931 open season was officially set to close on Nov. 30 by government order, and December, usually the most active month on the duck hunters' calendar, is now a part of the closed season.

Several weeks ago a number of Illinois hunters started a movement to extend the season for two weeks. But the department of agriculture in Washington said no to this proposal. The contention was that the warm summer weather which prevailed in Illinois up to the last few days of the season had provided a mighty slim hunting season, and Illinois sportsmen had been given a short schedule.

Ducks Get a Break.

There isn't any doubt but what there has been plenty of conservation in the duck hunting business this year. Northern states which were allotted the month of October had practically no shooting because the warm weather kept great flocks of birds in the north. When this weather continued through most of November, Illinois hunters found that sitting in a blind was for the most part a delightful way to rest, because during the hot days the crafty mallards and pintails wisely sat on protected waters and did not fly very much.

The good old wintry November days with howling winds and snow in the air, the kind of weather that causes ducks to "work," were lacking, and this situation was not conducive to snappy duck hunting. Another factor in the conservation program can be found in the fact that this was a year for many hunters to put their ... on the spare cash that is re... ...red for a two or three day duck ...

Southern Season Ends Dec. 15.

The southern states are not going to have much time for the sport of waterfowl hunting. They have to quit on Dec. 15. Arkansas, the scene of last year's prize duck killing scandal and the state where the mallards feast in the rice fields, did not start waterfowl hunting until Nov. 16 and must close the middle of December. Louisiana, the winter resort for the Canadian geese and the beautiful snow and blue geese, also must wind up its 1931 waterfowl season on Dec. 15.

La Salle Eleven Beats Notre Dame Hall Team

La Salle, Ill., Nov 29.—[Special.]—Sheriff Welter's All Stars defeated St. Edwards Hall, champion of Notre Dame university, here today, 27 to 0 in a charity game.

SMITTY—TO WHOM IT MAY CONCERN

NEWS FROM THE RACE TRACKS

JEFFERSON PARK ODDS AND JOCKEYS

Weather cloudy; track fast.

FIRST RACE—Purse $800, claiming, 3 year olds, 6 furlongs:

Horse—	Wt.	Jockey.	Odds.
Ellen B.	110	R. Montgomery	4-1
Bob Up	115	L. Hardy	3-1
Mal Moss	110	J. Hernandez	20-1
Zina	115	A. Pendergrass	6-1
Fill In	110	T. P. Martin	15-1
Vanity Case	110	No boy	30-1
Harvest	115	A. Fermin	30-1
Loyal Princess	110	No boy	20-1
Mildred Watkins	110	H. Tinker	10-1
Sun Bonny	115	No boy	20-1
Mayette	115	No boy	8-1
Our Grief	115	A. Anderson	6-1
Dianamede	115	No boy	15-1
Donna Dear	115	J. Serio	15-1
Blu Hawaii	115	No boy	10-1
Verda	115	O. Laidley	30-1
Trailing Vine	110	No boy	30-1
Dear Nanette	115	M. Rose	20-1
Beggar Lady	110	J. Neel	15-1
Polly B.	115	J. Kellum	30-1

SECOND RACE—Purse $800, claiming, 3 year olds and up, 6 furlongs:

Finger Tips	103	No boy	4-1
Hieaway	110	No boy	4-1
Halliard	111	No boy	15-1
Jargon	108	No boy	20-1
Santander	111	P. Wilhoit	12-1
Black Stockings	106	R. Montgomery	15-1
Tea Green	111	J. Sylvester	30-1
Ima Dreamer	111	E. Level	6-1
Wild Laurel	111	C. Meyer	15-1
Yarrow	111	No boy	20-1
Shasta Lover	111	J. Gianelloni	15-1
Trotwood	106	No boy	30-1
West Virginia	106	J. Ellsworth	10-1
Eleanora M.	108	No boy	20-1
Alfaye B.	105	G. Elston	5-2
Drydock	113	O. Laidley	20-1
Tufinuf	113	No boy	15-1
Outcry	108	J. Neel	20-1
Jack Murphy	111	H. Tinker	20-1
Entice	105	F. Maier	20-1

THIRD RACE—Purse $800, claiming, 4 year olds and up, 1 1-16 miles:

Mary McClain	108	No boy	20-1
Robina Seth	108	J. Neel	15-1
Col. K.	111	G. Elston	5-1
Wellet	111	No boy	8-1
Herendeen	116	W. Garner	8-5
Pot Full	111	No boy	15-1
Bearcry	111	J. Hernandez	6-1
Luck Piece	111	No boy	30-1
Punkie	111	No boy	30-1
Boom	116	No boy	30-1
Gainesword	116	No boy	20-1
Devon	116	R. Heigle	15-1
Col. Campus	116	No boy	30-1
Chaison	116	J. McCoy	15-1
James M.	116	No boy	30-1
Otto	116	No boy	30-1
Bobby Powers	111	C. M. Colvin	20-1
Bashful	111	No boy	30-1
John Peel	111	No boy	30-1
Jean Dessible	116	No boy	30-1

FOURTH RACE—Purse $800, claiming, 4 year olds and up, 6 furlongs:

The Okah	113	J. Neel	8-1
Chianti	118	B. Hanford	4-1
Elizabeth Sullivan	110	C. M. Colvin	8-1
Thomas Seth	...	No boy	8-1
Crazy Coot	113	G. Elston	8-1
Jack Howe	118	No boy	10-1
My Sweets	107	J. Ellsworth	6-1
Overboard	118	G. Arnold	8-1
Fortunate Mann	113	A. Rogers	30-1
Jeff O'Neil	113	L. Hardy	30-1
Harass	113	J. Hernandez	20-1
Peace Buddy	115	J. McCoy	30-1
Polly's Folly	112	G. Horn	30-1
Shanty McCarthy	113	No boy	30-1
Eighty Twenty	111	F. Maier	15-1
Mobile Boy	113	No boy	30-1
Lady Gibson	107	No boy	30-1
Tack	110	R. Montgomery	30-1
Tardy Miss	115	No boy	30-1
Participate	113	No boy	30-1

FIFTH RACE—Purse $800, claiming, 3 year olds and up, 1 mile and 70 yards:

Typhoon	110	H. Tinker	6-1
Star Flyer	106	T. P. Martin	30-1
Playfellow's Dr'm	104	R. Montgomery	8-1
Braggadocio	113	G. Williams	10-1
Sir John K.	109	L. Whitacre	30-1
Durva	104	J. Neel	4-1
The Southerner	114	R. Fischer	3-1
Little Toots	101	No boy	10-1
Curtsey	107	F. Maier	6-1
Peace Lady	101	J. McCoy	30-1
Blast	107	A. Anderson	20-1
Lady Marsch	101	H. Roble	6-1

SIXTH RACE—Purse $800, claiming, 3 year olds and up, 1⅛ miles:

Corbeau	106	E. Buck	3-1
Master Ogden	110	R. Fischer	5-2
Dick Porter	111	H. Roble	4-1
Constance Ann	99	No boy	15-1
Gold Handle	106	B. Meyers	6-1
Eric the Red	106	J. Hernandez	10-1
Miss Maryland	103	J. Neel	20-1
Noel's First	107	J. Kellum	20-1
Carlino	106	A. Rogers	20-1
Social Buy	107	L. Hardy	30-1
Zahn	106	No boy	20-1
Lansquenet	111	J. Gianelloni	20-1
Top Hattie	108	B. Hanford	15-1
Open Go Shut	111	W. Dellow	8-1

SEVENTH RACE—Purse $800, claiming, 3 year olds and up, 1 1-16 miles:

Jack Berry	111	No boy	4-1
Junior C.	111	No boy	6-1
Wayfarer	116	No boy	4-1
Stage Struck	116	T. May	8-1
Fair Argument	116	B. Hanford	10-1
Santa Sophia	113	R. Heigle	8-1
Troll	116	W. Day	20-1
Sea Rocket	116	J. Gianelloni	15-1
Finland	111	No boy	20-1
Sour Mash	111	A. Dickey	3-1
Erin Go Braugh	111	A. Rogers	30-1
Rocky Way	116	J. Kellum	20-1
Stop Gap	111	No boy	8-1
Draha	108	G. Elston	15-1
Aregal	111	No boy	15-1
Princess Dare	108	J. Hernandez	15-1
Na Edar	111	No boy	30-1
Thomas Patrick	111	No boy	30-1
Mutual Friend	116	No boy	30-1
Lunacy	108	J. Hlad	30-1

AGUA CALIENTE RESULTS.

FIRST RACE—Purse $800, claiming, 3 year olds and up; mile and one-sixteenth:
Neckpiece, 105 [Goodrich] 21.40 9.40 3.00
Graydale, 112 [Liner] 2.80 2.40
Shaver, 106 [Mills] 2.20
Time, 1:50 1-5. Omrah, Concordia and Dr. Fred ran.

SECOND RACE—Purse $800, claiming, 2 year olds, 5½ furlongs:
*Glad Belle, 99 [Henson]. 7.80 3.20 2.20
Lord Algy, 95 [Reno] 2.40 2.20
Carus Clarus, 99 [Tr'm'ne] 2.20
Time, 1:08 4-5. *Kitty, Peenzie, Belle, and Runawin ran.
*Drumheller entries.

THIRD RACE—Purse $600, claiming, 3 year olds and up, 7 furlongs:
Bon Fils, 107 [Elliott] 7.80 4.00 4.00
Mary Ream, 102 [Mills] 3.20 3.00
So. Beauty, 102 [Saljar] 3.60
Time, 1:29 4-5. Bill Henry, Rouge Knight, Tahoka, Congo 2d, Marengo, and Donald ran.

FOURTH RACE—Purse $800, claiming, all ages, 5½ furlongs:
Fort Worth, 105 [Aestrope] 8.00 4.40 Out
J. W. Grant, 105 [Henson] 3.60 Out
King Caress, 101 [Coucci] Out
Time, 1:07 4-5. Fleeting Fire, Dacite ran.

FIFTH RACE—Purse $800, claiming, 3 year olds up, 5½ furlongs:
Yogano, 103 [Reno] 6.20 3.20 2.60
Early, 105 [Westrope] 8.40 4.20
Joanne E., 98 [Coucci] 2.20
Time, 1:07 3-5. Garbo, Lamistar, Memorial Day, Evelena ran.

SIXTH RACE—The Los Angeles handicap, $1,200, all ages, 7 furlongs:
†Up, 120 [Mills] 3.60 2.20 2.20
McGonigle, 108 [Cochlin] 2.20 2.80
†John Bane, 90 [Wright] 2.20
Time, 1:27. Bud Broom, Mucker, and Linmast also ran.

SEVENTH RACE—Purse $600, claiming, 3 year olds and up, 7 furlongs:
Montferrat, 107 [Coucci] 4.00 3.60 2.80
Silverman, 104 [Atkins] 7.60 7.00
Forecaster, 107 [King] 2.80
Time, 1:28 2-5. Vis, Blazoner, Brown Master, Bombay, Dell Dale, Herdsman, and Northern Pass ran.

BOWIE ENTRIES.

FIRST RACE—Purse $600, claiming, 2 year old maidens, mile and 70 yards:

*Brilliancy	102	†Irma Martin	102
†Horatia	110	Corporal Queen	110
*Happen	102	General Blaze	110
‡Goober	113	Fast Storm	110
Floorwalker	110	Incessant	110
How	110	‡Lanson	113
*Salama	108	*Facchina	102
*†Bethothal	110	The Bourbonian	110
*Delude	102	*‡Martins Cromey	105

†Mrs. W. M. Jeffords and P. M. Burch entry. ‡Mrs. R. L. Humphrey and D. Christmas entry. ‡R. L. Gerry and M. Field entry.

SECOND RACE—Purse $600, claiming, 2 year olds foaled in Maryland, 6 furlongs:

†Open Hearth	110	Maypiate	104
†Kay Frances	110	*Thunderspeed	105
Lilly Bet	107	Consummation	110
*Bonnie B.	100	Grandacre	113
*Glen Burnie	100	Single Kay	110

†S. W. Labrot entry.

THIRD RACE—Purse $600, claiming, 3 year olds and up, 6 furlongs:

Angry Pulme	112	*Bluch Dineen	110
Baboo	110	Red Briar	112
Oncora	114	Sweet Senorita	107
*Rain or Shine	102	*Guilder	112
Sun Parched	112	Iron Heels	107
*Noras Grace	102	Crack Play	102
*Old Sol	109	Batty	112
Fantad	117	Lily Star	112
*Mullah	102	Calgary Kay	112

FOURTH RACE—Purse $800, the Southern Hotel, 2 year olds, 6 furlongs:

Fall Apple	118	‡Gay Party	108
Line of Fire	108	†General LeJeune	108
Dark Seeker	107	Step Sis	105
Highest Point	110	San Kai	108
Chatmoss	108	Blaze White	108
†Gloria Marie	105	Arrow	108
Menelek	108	Stepping Sister	105
Cheela	108	‡High Proof	108
Wild Kitty	110		

†Mrs. W. M. Jeffords and P. M. Burch entry. ‡C. T. Grayson and C. Clay entry.

FIFTH RACE—Purse $1,000, the Belvedere Hotel, mile and 70 yards:

Captain Ed	94	Frigate Bird	117
Suneroe	96	†Pilate	117
Diane De Poitiers	96	Blind Lane	106
†Bonnie Prince	98	Sandwrack	90

†A. Schuttinger and E. F. Cooney entry.

SIXTH RACE—Purse $600, claiming, all ages, 1⅛ miles:

Old Times	112	Westko	110
Mole Hill	115	Kingbird	112
*Flying Max	112	*Sir Byron	112
Squeeze Play	112	Hold On	114
*Gabrielle	102	Fly Guy	112
Kadiak	114	Swatter	117
Dunrock	117	Sun Shadow	120

SEVENTH RACE—Purse $600, claiming, 3 year olds and up, 1 1-16 miles:

Merry Mack	111	*Algara	105
Sunny Port	111	*Pair Avis	106
Bounding Deep	114	*Tang	106
Ruane	114	Laftar	114
*Prince Toy	108	Egad	110
Stretcher	114	Prickley Heat	109
Royal Charge	114	*Song of Songs	106
Thunwin	107	*Faylin	102
*Billy Baughn	109	Homelike	114

*Apprentice allowance claimed.
Weather cloudy; track good.

CONSENSUS Daily Racing Form Selections

BOWIE.
1—Fast Storm, Floor Walker, Facchina.
2—Consummation, Kay Frances, Lillybet.
3—Oncora, Calgary Kay, Guilder.
4—Dark Seeker, Fall Apple, Cheela.
5—PILATE, Blind Lane, Frigate Bird.
6—Sun Shadow, Fly Guy, Westko.
7—Ruane, Bounding Deep, Stretcher.

JEFFERSON PARK.
1—Ellen B., Bob Up, Our Grief.
2—Hieaway, Alfaye B., Finger Tips.
3—Herendeen, Luck Piece, Mary McClain.
4—Chianti, The Okah, Crazy Coot.
5—Durva, Typhoon, The Southerner.
6—CORBEAU, Master Ogden, Eric the Red.
7—Sour Mash, Jack Berry, Stage Struck.

OLYMPIC SKATERS HOLD LAST DRILL ON STADIUM ICE

Six Chicago boys who are members of the 1932 American Olympic ice skating team will make their final workout today at the Chicago stadium before leaving for the east to join the team.

They are Eddie Murphy, Eddie Schroeder, Al Kucera, O'Neil Farrell, Bill Minster, and Wallace Mitchell. They will have two workouts, one in the forenoon and the other in the evening. They will be joined in the latter session by fellow club members.

Brouillard and Lawless Head Week's Fights

New York, Nov. 29.—(AP)—What honors there are in a dull boxing program this week go to Boston, Cleveland, Oakland, Calif., and Philadelphia. At Boston Wednesday night, Lou Brouillard of Worcester, newly crowned welterweight champion, will meet Bucky Lawless of Syracuse, N. Y., in a ten-round non-title bout.

Johnny Risko of Cleveland and K. O. Christner, Akron, renew their heavyweight feud at Cleveland tomorrow night. They've split even in two bouts thus far. At Oakland Wednesday the entertainment will come from Midget Wolgast of Philadelphia, recognized in some states as flyweight champion, and Speedy Dado, Philippines.

At Philadelphia tomorrow night, Bennie Bass, former junior lightweight champion, will make his first start since he lost the title to Kid Chocolate. Bass will meet Jackie Pilkington, New York veteran, in a ten-rounder. Chocolate, in the meantime, will face Maxie Leiner of New York in the ten-round feature at the St. Nicholas arena here tomorrow night. Bouts on the national schedule include:

MONDAY—At Cleveland, Johnny Risko, Cleveland, vs. K. O. Christner, Akron, heavyweights, 10; at New York, Kid Chocolate, Cuba, vs. Maxie Leiner, New York, lightweights, 10; Enzo Fiermonte, Italy, vs. Joe Colucci, New York, middleweights, 8; Vidal Gregorio, Spain, vs. D. Serio Radam, Philippines, featherweights, 8; and Joe Barbara, New York, vs. Mel Aragon, Chile, lightweights, 8; at Philadelphia, Benny Bass, Philadelphia, vs. Jackie Pilkington, New York, lightweights, 10; at Boston, Tony Shucco, Boston, vs. Al Friedman, Boston, heavyweights, Billy Hood, England, vs. Leo Larrivee, Waterbury, Conn., middleweights, each 10.

TUESDAY—At Indianapolis, Jack Redman, South Bend, Ind., vs. Battling Bozo, Birmingham, Ala., heavyweights, 10; at Los Angeles, Bobby Pacho, Los Angeles, vs. Hector McDonald, Vancouver, B. C., lightweights, 10 [state title]; at Fresno, Gabby Bagdad, Panama, vs. Manuel Victoria, Los Angeles, welterweights, 10; at Denver, Pat McCarthy, Boston, vs. George Manley, Denver, light heavyweights, 10.

WEDNESDAY—At Boston, Lou Brouillard, Worcester, Mass., vs. Bucky Lawless, Syracuse, welterweights, 10 [nontitle]; at Oakland, Cal., Midget Wolgast, Philadelphia, vs. Speedy Dado, Philippines, flyweights, 10 [nontitle]; at San Francisco, Tommy Murphy, Trenton, N. J., vs. Joey Coffman, Buffalo, N. Y., welterweights, 10; at Seattle, Battling Dozier, San Francisco Negro, vs. Joe Cortez, Boise, Idaho., 96; at Ashtabula, O., Paul Pirrone, Cleveland, vs. Jim Williams, California, middleweights, 10; at Cincinnati, Roy Williams, Chicago, vs. Ted Graham, Cincinnati, light heavyweights; and Jackie Purvis, Indianapolis, vs. Billy Rose, Cincinnati, welterweights, each 10.

THURSDAY—At Sacramento, Pinto de Sa, Portugal, vs. Charlie Miller, Reno, lightweights, 10.

FRIDAY—At Minneapolis, Jackie Sharkey, Minneapolis, vs. Wilbur Chevalier, Milwaukee, featherweights, 10; at Holywood, Cal., Claude Varner, Bakersfield, vs. Varias Milling, Los Angeles, featherweights, 10 [state title].

Marriner Calls Off White City Bout; Arm Hurt

Mique Malloy's plans to have Les Marriner fight next Monday at White City went awry with Marriner's announcement yesterday that he would be unable to box for at least ten days. An infection in his left arm and a bad cold will keep him out of the ring.

King Levinsky's understudy, Jackie Schwartz, and Walter Jerz, Lawndale middleweight, meet Friday at Merry Garden arena, Sheffield and Belmont avenues, in one of the outstanding bouts of this week's boxing card. Schwartz defeated Jerz last Friday.

Willie Oster of Boston and Roy Williams of Chicago are the latest entrants in the National Boxing association's light heavyweight tournament, which starts at Chicago Stadium on Dec. 11.

Haakon Hansen of Norway, who is training here, has been matched with Harry Slaughter by Promoter Bud Taylor at Terre Haute, Ind., Dec. 10. Slaughter boasts a one round knockout of Gary Leach.

Frankie Battaglia, Winnipeg middleweight, has agreed to box for Mique Malloy at the White City arena next Monday night. His opponent will be selected from one of the leading middleweights in the midwest territory.

Cliff Dunnette, Davenport, Ia., lightweight, will meet Donald Coker in the main event of Promoter Charley Lavine's amateur boxing show Wednesday night at the Rainbo Fronton, Clark street and Lawrence avenue. Coker is handled by West Side Jack O'Keefe, Tuffy Griffiths' manager.

The double windup for the weekly boxing show at Marigold Gardens, Broadway and Grace, tonight will bring together Hank Kastman of Logan Square and Robbin Shrosbree, and Charley Neigoe of Milwaukee and Ossie Jefferson. A special match has also been closed between George Shrosbree and Nate Hassen.

Mills Lose in Memphis Mud, 8 to 0

Memphis, Tenn., Nov. 29.—[Special.]—The Memphis Tigers defeated the Mills team of Chicago, 8 to 0, today, and gained some measure of revenge for a scoreless tie with Mills played two weeks ago, the only blot on the Tigers' otherwise victorious record. The game was played in the mud.

The Tigers got two breaks. They converted one into a safety and one into a touchdown.

The safety can be charged to a muddy ball. Larry Foley, called out of the line to punt from behind his own goal line in the second quarter, could not hold the ball and Tiger linemen broke through to smother him.

The touchdown was mainly the result of a pass. Ted Connelly of the Mills let one of Garland Beavers' punts slip from his hands in the third quarter and Whitey Shelton slid into the ball on the Mills' 14-yard line. The Tigers couldn't gain on three running plays, so Beavers tried to pass. Larry Marks got his hands on the ball and held it, running to the three-yard line. Beavers went sliding over his own right tackle for the touchdown. Beavers' attempted placement was blocked.

Nineteen fumbles were made, divided as follows: Twelve by the Tigers, of which seven were recovered by Mills; seven by Mills, with the Tigers recovering six of them. Lineup:

TIGERS [8].		MILLS [0].
Cavette	L. E.	Dowling
Joe Moore	L. T.	Foley
Udovich	L. G.	Flynn
Eberdt	C.	Wassco
Blankenbaker	R. G.	Ryan
Applewhite	R. T.	Lautzenkirchen
Tarr	R. E.	Brennan
Shelton	Q. B.	Collins
Marks	L. H.	Stucky
Murray	R. H.	Downs
Beavers	F. B.	Durkin

Touchdown—Beavers.
Safety—Foley.
Substitutions—Memphis—Miller, Schneider, Bucky Moore, Leftwich, Gillespie.
Mills—Witry, Griffin, Connelly.
Referee—Willis McCabe [Tennessee]. Umpire—A. J. Connery [Washington]. Head linesman—Harold [Memphis]. Field judge—Gil Reese [Vanderbilt].

JOLIET SECTION NAMES CATHOLIC CHAMPS TONIGHT

Winners Enter Finals at Stadium Friday.

The wind-up of the qualifying bouts in the Catholic Youth organization's amateur boxing tournament will be held tonight. The finals will be fought in the Chicago stadium Friday.

Twenty-four finalists already have been chosen as representatives of the north, south and west district teams, and south county sections will select theirs at the De La Salle gymnasium at Joliet tonight. Twenty-nine boys are on tonight's card.

Sylvano in Finals.

Among the outstanding contenders are James Smith, a lightweight from St. Patrick's parish in Joliet; and Allen and Harold McConnell of Ascension parish in Harvey. The McConnell brothers appear in the 126 and 135-pound classes, respectively, and have weathered several qualifying preliminaries. Another Joliet youth rated as a potential finalist is Joseph Roman, 126-pounder who has three knockouts to his credit.

Scotty Sylvano, inter-city Golden Gloves champion, representing St. Leonard's parish of Berwyn, and fighting at 147 pounds, will be one of the outstanding team members, representing the west district at the stadium finals. Scotty got a decision over James Fontana in the third round.

Anderson Is Favorite.

Another west district team member who will be a stadium contender in the 118-pound division is John Anderson of Holy Trinity parish, Westmont, Ill. In Friday night's quarter-finals at St. Mel's, he knocked out Johnny Carroll in the second round and wound up the evening by getting a fourth round decision over William Lee, A. E. F. champion of the 33d division. Anderson is rated as one of the foremost in the 118-pound class, although he is comparatively a newcomer.

This same district will send Johnny Persche of St. Leonard's parish, Berwyn, to the stadium in the 175-pound class. The boys who have qualified to date for the finals in the north, west and south districts are as follows:

112 Pound Class.
South district team—John Hettlinger, St. Rita's parish.
North district team—Oscar Ohanian, Immaculate Conception, Waukegan.
West district team—Albert Soukop, St. Leonard's, Berwyn.

118 Pound Class.
South district team—Leo Rodak, SS. Peter and Paul parish.
North district team—George Haberski, Holy Rosary, North Chicago.
West district team—John Anderson, Holy Trinity, Westmont.

126 Pound Class.
South district team—Frank Para, St. Rose of Lima parish.
North district team—Benjamin Miller, St. Hilary's parish.
West district team—Anthony Marcy, St. Leonard's, Berwyn.

135 Pound Class.
South district team—Edward Stieger, St. Rose of Lima parish.
North district team—Jack Lazar, St. Hilary's parish.
West district team—Eugene [illegible], St. Leonard's, Berwyn.

147 Pound Class.
South district team—Joseph [illegible], Our Lady of Hungary parish.
North district team—Michael J. [illegible], St. Andrew's parish.
West district team—Scotty Sylvano, St. Leonard's, Berwyn.

160 Pound Class.
South district team—Max Marek, St. [illegible] parish.
North district team—Clement [illegible], St. Hilary's parish.
West district team—Andy McMahon, Lady of Angels parish.

175 Pound Class.
South district team—John [illegible], St. David's parish.
North district team—Stephen J. [illegible], St. Hilary's parish.
West district team—John Persche, St. Leonard's parish, Berwyn.

Heavyweight Class.
South district team—Stephen [illegible], St. Rose of Lima parish.
North district team—Duffy [illegible], Immaculate Conception, Waukegan.
West district team—Chester [illegible], St. Leonard's, Berwyn.

Those fighting tonight in the last qualifying quarter finals at Joliet are as follows:

112 Pound Class.
Louis Tomszyk—St. Andrew, Calumet City.
Tonk Canieck—St. Joseph, Chicago Heights.
J. Kinney—Immaculate Conception, [illegible].
F. Wolz—St. Joseph, Rockdale.

118 Pound Class.
Anthony Watrobka—St. Isadore, Blue Island.
Frank Pratico—St. Rocco, Chicago Heights.
T. Smith—St. Patrick, Joliet.
M. Blahut—St. Thaddeus, Joliet.

126 Pound Class.
Allen McConnell—Ascension, Harvey.
Joe Montella—St. Rocco, Chicago Heights.
Howard Neveau—St. Rose, Kankakee.
Joe Roman—St. Anthony, Joliet.

135 Pound Class.
Howard McConnell—Ascension, Harvey.
Joe Decaro—Mt. Carmel, Chicago Heights.
Sigmund Klafta—St. Patrick, Kankakee.
C. De Jule—St. Joseph, Rockdale.

147 Pound Class.
Virgil Prairie—St. Patrick, Momence.
J. Blahut—St. Thaddeus, Joliet.
Daniel Demato—St. Donatus, Blue Island.
Joe Pustz—St. John, Glenwood.

160 Pound Class.
Frank Follman—St. John, Glenwood.
Paul Mullenbruck—St. Benedict, Blue Island.
William Gibbons—St. Viator, Bourbonnais.
Bill Nurczyk—Holy Cross, Joliet.

175 Pound Class.
Chester Zoll—St. Christiana, Chicago Heights.
Kenneth Corcoran—St. Viator, Bourbonnais.
B. Nicholls—St. Patrick, Lemont.
Reno Zarantonello—St. John, Glenwood.

Heavyweight.
John Solik—St. Paul, Chicago Heights.

Fight Cards

TONIGHT.
MARIGOLD GARDENS.
[Broadway and Grace.]
Hank Kastman vs. Robbin Shrosbree.
Charley Neigoe vs. Ossie Jefferson.
George Shrosbree vs. Nate Hassen.
Art Hokanson vs. Rudolph Kuzlak.
Art Wolfe vs. Henry Baker.
Art Mitchell vs. Jimmy Christy.

BUCKNELL ONLY UNBEATEN GRID TEAM IN EAST

New York, Nov. 29.—(AP)—The best eastern record during the past season was compiled by Bucknell university, which won six games and tied three to wind up its campaign as the only undefeated eleven in the section.

Pittsburgh and Colgate, winning eight games out of nine, hung up the next best record, while Temple won eight games, tied one and lost one.

Davis and Elkins was far ahead in scoring with 345 points in 11 games. Pitt ranked second with 280, Army third with 279, Springfield fourth with 251, and Massachusetts State and West Liberty fifth with 250. Hobart gave up 276 points to nine rivals to lead all others for that doubtful honor.

APPROVE TRYO[UT] SITES FOR 19[32] OLYMPIC GAM[ES]

Harmony Rules Mee[ting] in New York.

New York, Nov. 29.—(AP)— ... plans for the participation ... United States in the 1932 Ol[ympic] games at Los Angeles, includin[g] dates and sites for final tryo[uts] 25 of the 27 events on the pr[ogram] were completed here today b[y the] American Olympic committee.

Eighty delegates from every ... of the country attended. Avery [Brun]dage of Chicago, president o[f the] Olympic committee, presided. ... meeting was marked by a distin[ct] ... of optimism and absence of fric[tion].

Promise Financial Support.

George W. Graves, Olympic [treas]urer from Detroit, reported that [in the] last two months the 60 sport [gov]erning bodies of the country ... organized enthusiastically to ... funds to assure proper represe[ntation] of the United States in the ... which will be held over a ... period from July 30 to Aug. 14.

The Olympic winter games, [com]prising seven sports, will be [held at] Lake Placid Feb. 4 to 13.

The track and field progra[m] ... men, it was announced, will e... 21 individual events and the 4... 1,600 meter relays. Prelimin[ary] sectional tryouts for this co... team will be held as follows: E[ast] at Harvard university, Cam[bridge,] Mass.; midwestern, at Univer[sity of] Iowa; Pacific northwest, Pacific ... west, Rocky mo.ntain, central, ... eastern, and southern district ... at sites yet to be selected. Th[e army] and navy championships also ... regarded as a preliminary ... Open tryouts will be conducted [in Chi]cago for the east and at Long [Beach,] Cal., for the west. Final tryo[uts will] be held at Stanford stadium, Pa[lo Alto,] Cal., July 15 and 16. A fund o[f ...] has been appropriated to cover [ex]penses of the athletes qualifyin[g in] semi-final tryouts at Chicago a[nd Palo] Alto.

Robertson Again Named Co[ach].

Lawson Robertson, veteran ... of America's Olympic athletes ... was named head coach of th[e coun]try's forces, with Joseph T. ... as manager. The committee ... recommend any assistant coac[h].

Three official marathon tryou[ts were] designated, at Boston, Baltimo[re, and] Los Angeles, the three win[ners to] make up the team.

Final tryouts in the women'[s track] and field program will be held [in con]junction with the National A... championships at Chicago, J... and 16, with the team not to ... 13 members. George Vresl... Newark, N. J., was named c... the women's team, with Mrs. ... Pasadena assistant coach an... eron.

CARPENTERS T... OLYMPIC SOCC[ER] TEAM, 2 T[O 2]

The Carpenter and Olympia ... teams fought to a 2 to 2 tie in ... ond qualifying round of the ... cup competition at Olympia P[ark yes]terday. All of the goals were ... the first half. Darkness preve... tra periods.

In an interleague exhibition ... the Norwegian-Americans ... Sparta, 3 to 2, at Sparta fie[ld] ... Walker led the Norsemen to ... although he didn't score any ... goals.

The Maccabee All-Stars ... signs of coming back to their ... form when they beat the Ju... 4 to 0, at Kuppenheimer stadi[um] ... bert, the tall center of the ... team, was the star of the con[test] ... of his goals coming from a b... shot from 25 yards. Lineup:

CARPENTERS [2].		OLYMPIA...
Schlessinger	Goal	
King	R. B.	
Young	L. B.	
Wilson	R. H.	
Tiffin	C. H.	
Lowe	L. H.	
Gibson	O. R.	
Gallaher	I. R.	
Adair	C.	
Erskine	I. L.	
Adams	O. L.	

Goals—Adair, Erskine, Smith, Ch...

Pontiac Reformatory Beats Aurora, ...

Pontiac, Ill., Nov. 25.—[Sp...] The Pontiac Reformatory ... team defeated Earl Britton's ... Yellow Jackets, 7 to 0, here ...

This year . . . the famous SOUTHLAND . .

reaches all of FLORIDA

New Fast Service
Effective December 15

Now—the fast, scenic way to all Florida . . . East Coast, Central Lakes, West Coast. Swift, through schedule. The beautiful Blue Ridge, Cumberlands seen by daylight.

No faster way to West Coast by rail. Only through service from Chicago serving Central Lakes region by daylight in both directions. Daylight arrival at East Coast resorts.

Delightful meals. Luxurious observation car. Through modern Pullmans—drawing rooms, compartments, open sections . . . to St. Petersburg, Sarasota, Tampa, Jacksonville, Ft. Myers, West Palm Beach, Miami . . . Coach service.

16-day tourist fares

25% reductions on tourist round trip fares—16-day return limit—to Florida. For sale daily up to Dec. 31.

For tickets apply Travel Shop, 354 N. Mich. Ave., City Tkt. Offices, 163 W. Jackson Blvd., and Rm. 1027, 33 N. LaSalle St., or Chicago Union Station. Tel. Central 7200—all offices.

THE SOUTHLAND by the Scenic Route
(Effective December 15)
Standard Time

CHICAGO	Lv.	11:45 P.M.
ATLANTA	Ar.	8:50 P.M.
TAMPA	Ar.	11:40 A.M.
ST. PETERSB'G	Ar.	12:40 P.M.
SARASOTA	Ar.	1:25 P.M.
JACKSONVILLE	Ar.	8:30 A.M.
W. PALM BEACH	Ar.	4:15 P.M.
MIAMI	Ar.	6:30 P.M.
ORLANDO	Ar.	12:35 P.M.
FT. MYERS	Ar.	5:30 P.M.

ASK ABOUT LOW-PRICED ALL-EXPENSE TOURS TO FLORIDA AND CUBA ALSO ALL-EXPENSE CHRISTMAS COACH TOUR

(W-135)

PENNSYLVANIA RAILROAD
LOUISVILLE & NASHVILLE R. R.

Schulze Baking Company Cuts Costs to 5½ Cents per Mile —with INTERNATIONALS

Internationals Are Ready to Cut Your Hauling Costs

Schulze Baking Company, operating well over 100 Internationals in the Chicago area alone, offers an example of hauling economy of interest to truck users generally. International Trucks have long hauled at rock-bottom costs for the Schulze organization and last year did so at an average cost of 5½ cents per mile per truck. This figure, based on well over two million miles of truck travel in 12 months, covers all possible charges, except salesman-driver wages which in the bakery business are charged to sales expense.

It will pay you to check into what Internationals are doing along this line for single truck users and fleet owners. The difference in mileage costs between International Trucks and less efficient equipment may easily mean the difference between profit and loss. Give us a chance to demonstrate the International model which will save most for you.

Ask for Demonstration of the 1½-ton International Model A-2
Now reduced to
$615
136-in. wheelbase chassis. 160-in. wheelbase also available. Standard equipment, f. o. b. factory
True International QUALITY at New Low Prices Sizes ¾-ton to 5-ton

INTERNATIONAL HARVESTER COMPANY OF AMERICA (INCORPORATED)
611 W. Roosevelt Road Chicago, Illinois

COMPANY-OWNED SALES AND SERVICE BRANCHES
611 W. Roosevelt Road, Phone Roosevelt 4800 · 2004 Diversey Blvd., Phone Lakeview 8114 · 2919 So. Western Ave., Phone Roosevelt 4770

Company-owned Branches at Aurora, Chicago Heights, Gary, Grand Rapids, Hammond, Joliet, Kankakee, Kenosha, Madison, Milwaukee, Peoria, Racine, Rockford, South Bend, Springfield, and over 100 other principal cities

INTERNATIONAL TRUCKS

Mauric...

APPROVE TRYOUT SITES FOR 1932 OLYMPIC GAMES

Harmony Rules Meeting in New York.

New York, Nov. 29.—(AP)—Final plans for the participation of the United States in the 1932 Olympic games at Los Angeles, including the dates and sites for final tryouts in 25 of the 27 events on the program were completed here today by the American Olympic committee.

Eighty delegates from every section of the country attended. Avery Brundage of Chicago, president of the Olympic committee, presided. The meeting was marked by a distinct note of optimism and absence of friction.

Promise Financial Support.

George W. Graves, Olympic treasurer from Detroit, reported that in the last two months the 60 sports governing bodies of the country have organized enthusiastically to raise funds to assure proper representation of the United States in the games, which will be held over a 16 day period from July 30 to Aug. 14.

The Olympic winter games, comprising seven sports, will be held at Lake Placid Feb. 4 to 12.

The track and field program for men, it was announced, will embrace 21 individual events and the 400 and 1,600 meter relays. Preliminary or sectional tryouts for this country's team will be held as follows: Eastern, at Harvard university, Cambridge, Mass.; midwestern, at University of Iowa; Pacific northwest, Pacific southwest, Rocky mountain, central, southeastern, and southern district tryouts at sites yet to be selected. The army and navy championships also will be regarded as a preliminary tryouts. Open tryouts will be conducted at Chicago for the east and at Long Beach, Cal., for the west. Final tryouts will be held at Stanford stadium, Palo Alto, Cal., July 15 and 16. A fund of $7,000 has been appropriated to cover the expenses of the athletes qualifying in the semi-final tryouts at Chicago and Palo Alto.

Robertson Again Named Coach.

Lawson Robertson, veteran coach of America's Olympic athletes, again was named head coach of this country's forces, with Joseph T. England as manager. The committee did not recommend any assistant coaches.

Three official marathon tryouts were designated, at Boston, Baltimore, and Los Angeles, the three winners to make up the team.

Final tryouts in the women's track and field program will be held in connection with the National A. A. U. championships at Chicago, July 15 and 16, with the team not to exceed 18 members. George Vreeland of Newark, N. J., was named coach of the women's team, with Mrs. Allen of Pasadena assistant coach and chaperon.

MOON MULLINS—A GOOD CLEAN THOUGHT

FER TH' LOVA JEEMINY! FIRST NAMIE THROWS ASHES ON THE SWELL SLIDE I MADE ON THE SIDEWALK, THEN THE SUN MELTS THE ICE. AND NOW I GOTTA GO SWEEP THE DIRTY OLD SLUSH OFFA IT.
NOT WITH THAT NEW BROOM YOU WONT, KAYO. GO GET A OLD ONE.
WHAT'S THE IDEA OF TAKIN' A OLD ONE WHEN WE GOT A BETTER BROOM
"WEAR OUT THE OLD THINGS FIRST"- THAT'S MY MOTTO, KAYO.
OKAY, EMMY. THEN YOU SWEEP THE WALK.
Willard

COLLEGE FOOTBALL STANDINGS

BIG TEN.

	W.	L.	T.	Tp.	Op.	Pct.
Northwestern	5	1	0	199	32	.833
Michigan	5	1	0	99	27	.833
Purdue	5	1	0	82	27	.833
Ohio State	4	2	0	89	43	.667
Minnesota	3	2	0	31	45	.600
Wisconsin	3	2	0	48	63	.600
Indiana	2x	4	1	59	67	.333
Chicago	1	4	0	39	83	.200
Iowa	0	3	1	0	75	.000
Illinois	0	6	0	18	134	.000

xIndiana credited with one victory for winning charity tournament.

SOUTHERN CONFERENCE.
[Final Standing].

	W.	L.	T.	Pts.	O. P.
Tulane	3	0	0	10	21
Tennessee	6	0	1	230	15
Alabama	7	1	0	321	57
Georgia	6	1	0	201	58
Maryland	4	1	1	172	92
L. S. U.	3	2	0	137	90
*Kentucky	3	2	2	123	46
South Carolina	3	3	1	139	70
Auburn	3	3	0	114	78
Sewanee	3	3	0	70	97
Duke	3	3	0	74	97
Vanderbilt	3	4	0	123	109
Wash. and Lee	2	3	0	69	90
*Florida	2	3	2	71	161
North Carolina	2	3	1	114	91
Georgia Tech	2	4	1	53	188
V. M. I.	2	4	0	33	123
N. C. State	2	4	0	59	105
Clemson	1	4	0	19	104
V. P. I.	1	5	0	24	95
Mississippi	1	5	0	73	210
Miss. A. and M.	0	5	0	47	187
Virginia	0	5	1	40	112

*Florida and Kentucky play Dec. 5 in last conference game.

SOUTHWESTERN CONFERENCE.
[Final Standing].

	W.	L.	T.	Pts.	O. P.
Southern Methodist	5	0	1	86	25
Texas Christian	4	1	1	39	39
Texas A. AND M.	5	2	0	47	27
Rice Institute	3	3	0	71	47
Texas university	2	3	0	48	33
Baylor	1	5	0	32	110
Arkansas	0	4	0	25	94

EASTERN TEAMS.

	W.	L.	T.	Pts.	O. P.
Bucknell	6	0	3	140	47
Pittsburgh	5	1	0	200	37
Colgate	5	1	0	227	34
Catholic	5	1	0	249	32
Temple	5	1	1	158	42
Cornell	7	1	0	209	30
Harvard	7	1	0	149	29
Syracuse	7	1	1	233	36
Columbia	7	1	1	223	36
Williams	6	1	1	155	39
Fordham	6	1	3	205	36
Yale	5	1	2	198	79
Lafayette	7	2	0	188	26
Army	7	2	1	279	65
Holy Cross	7	2	1	166	53
Pennsylvania	6	2	0	121	38
Johns Hopkins	6	2	0	164	107
N. Y. university	6	2	1	219	34
Brown	7	2	0	199	100
Dartmouth	5	2	1	216	110
Boston college	6	4	0	115	74
Washington & Jefferson	6	4	0	112	80
Wesleyan	4	3	0	47	32
Rutgers	4	3	1	111	10
Western Maryland	4	3	2	102	94
Villanova	4	3	2	121	62
Navy	4	4	1	65	78
Georgetown	4	4	1	75	86
West Virginia	4	6	0	91	122
Carnegie Tech	3	5	0	82	76
Lehigh	3	7	0	100	174
Amherst	2	5	0	83	106
Penn State	2	5	0	60	157
Princeton	1	7	0	55	164

ROCKY MOUNTAIN CONFERENCE.
[Final Standings].

	W.	L.	Pts.	O.P.
Utah university	6	0	243	13
Utah Aggies	5	2	88	72
Colorado Aggies	4	2	103	84
Colorado university	5	2	75	74
Wyoming university	3	3	64	64
Colorado college	4	3	71	96
Colorado Teachers	3	3	44	49
Brigham Young U.	3	3	44	48
Denver U.	3	5	78	110
Western State	1	5	51	120
Montana State	0	2	19	53
Colorado Mines	0	4	19	104

CARPENTERS TIE OLYMPIC SOCCER TEAM, 2 TO 2

The Carpenter and Olympia soccer teams fought to a 2 to 2 tie in the second qualifying round of the national cup competition at Olympia Park yesterday. All of the goals were made in the first half. Darkness prevented extra periods.

In an interleague exhibition match the Norwegian-Americans defeated Sparta, 3 to 2, at Sparta field. Ike Walker led the Norsemen to victory, although he didn't score any of the goals.

The Maccabee All-Stars showed signs of coming back to their proper form when they beat the Jugoslavs, 4 to 0, at Kuppenheimer stadium. Hubert, the tall center of the Jewish team, was the star of the contest, one of his goals coming from a bulletlike shot from 25 yards. Lineup:

CARPENTERS [2].		OLYMPIAS [2].
Schleicher	Goal	Nuciera
King	R. B.	Cechosky
Young	L. B.	Thompson
Wilson	R. H.	Vondracek
Fuller	C. H.	Patterson
Love	L. H.	Sierbs
Gibson	O. R.	McLintock
Gallahar	I. R.	Lonsdale
Adair	O. L.	Smith
Erskine	I. L.	Clark
Adams	O. L.	Johnston

Goals—Adair, Erskine, Smith, Clark.

Pontiac Reformatory Beats Aurora, 7 to 0

Pontiac, Ill., Nov. 25.—[Special.]—The Pontiac Reformatory football team defeated Earl Britton's Aurora Yellow Jackets, 7 to 0, here today.

Blackhawks Whipped by Rangers, 5-0

[Continued from first sport page]

again the Rangers tired of the applause for the Hawks and with a bit of fancy passing, which utterly deceived our earnest but confused heroes, rammed home Goal No. 4 in the last minute of the period. Bill Cook did it in 19:10 on a pass from F. Boucher.

Rangers on Defense.

The Rangers were content to play a defensive game until Murdoch drew a penalty when the Hawks sent five men down the ice, but were unable to score. Soon after Murdoch returned, Brennan drew a penalty and again five Hawks ganged on the Ranger goal and were only stopped when Roach trapped the puck in front of the net.

The Hawk offense ended temporarily when Ripley drew a penalty for tripping and the Rangers attacked the Hawk goal. Before Ripley returned to the ice, Adams drew a penalty leaving the Hawks two men short.

One More Score.

The Rangers were unable to score before the Hawks regained full strength and the Hawks again took the offensive. First Romnes, then Gottselig took the puck down to the Ranger net, but Roach was equal to the occasion and stopped their shots.

Ripley took the puck from a face-off and passed to Lowrey in front of the net, but again Roach saved.

With three minutes to go, Coach Iverson sent in five forwards who kept the play in Ranger territory, until with one minute to go, Frank Boucher suddenly took a free puck and with the Hawk defense zone undefended, passed to Will Cook, who scored goal No. 5 for the Rangers. The game ended soon after the face-off.

CHOCOLATE TO FIGHT SINGER AT GARDEN DEC. 11

New York, Nov. 29.—(AP)—Jimmy Johnston, in charge of boxing at Madison Square Garden, today announced that Kid Chocolate, Cuban lightweight, and Al Singer, former champion of the 135 pounders, had come to terms for a bout in the Garden Dec. 11.

Formal signing for the bout will take place tomorrow when it also will be decided whether the match shall be 12 or 15 rounds.

Which Team Is Best of Big 10 Champions?

[Continued from first sport page]

its place at the wailing wall. The unbeaten Mustangs' record was smeared in the mud Saturday when Texas Christian held them to a scoreless tie. The no decision game, however, reserved first place in the southwestern conference exclusively for Southern Methodist. Texas Christian previously had been defeated and finished second. But S. M. U., which has a game with St. Mary's remaining on its schedule, yields to Tulane in the matter of consecutive victories.

Tulane won from Louisiana State university Saturday, 34 to 7. By that victory it has first place in the Southern conference, but more important, it now boasts of ten victories. Tulane is the only major eleven in the country undefeated and untied. While Tulane's schedule was sectional in scope, it defeated Vanderbilt and Georgia, the latter game being the only set back for the Southern Bulldogs. Tulane's record follows:

Tulane, 31; Mississippi, 0.
Tulane, 7; Texas Aggies, 0.
Tulane, 46; Spring Hill, 6.
Tulane, 19; Vanderbilt, 0.
Tulane, 33; Georgia Tech, 0.
Tulane, 50; Mississippi Aggies, 7.
Tulane, 27; Auburn, 0.
Tulane, 20; Georgia, 7.
Tulane, 40; Sewanee, 0.
Tulane, 34; L. S. U., 7.

Tulane plays Washington State at New Orleans next Saturday. If victorious it undoubtedly will oppose Southern California in the Tournament of Roses at Pasadena New Year's day.

Stanford Surprises Dartmouth.

Stanford, which heads the second division of Pacific coast teams, surprised the east and particularly Dartmouth Saturday by winning 32 to 6. A year ago on the coast Stanford won 14 to 7, but the consensus was Dartmouth would gain revenge. None suspected a victory for Stanford by such a decisive margin.

Detroit won its intersectional battle with Georgetown, 6 to 0. Yale overwhelmed Princeton, 51 to 14, for the most conclusive triumph in 55 years of competition between the universities. Temple romped over Missouri, 38 to 6, the second blow of the week to Big Six football, for Nebraska had been swamped Thanksgiving day by Pittsburgh, 40 to 0.

National Public Links Tourney to Open July 19

Louisville, Ky., Nov. 29.—(AP)—The 1932 national public links golf tournament, awarded to Louisville, will begin July 19. Henry Heyburn is chairman of the local committee in charge of arrangements.

Sing Sing Back in Form; Beats Judge's Team, 18-6

Ossining, N. Y., Nov. 29.—[Special.]—Without the aid of its far-famed star, Capt. Alabama Pitts, Sing Sing's varsity football team came back today. The big house eleven electrified its cheering section of 2,300 inmates by scoring a touchdown after a 36 yard pass and revived hopes of gridiron fame once more by defeating the Poughkeepsie All-Stars, 18 to 6.

The Poughkeepsie team confided it had been coached by a county judge, Judge J. Gordon Flannery, former Syracuse star. That was all that Sing Sing, smarting under the recent criticism of Supreme Court Justice William F. Bleakeley, needed.

Jumbo Morano, its full back, threw a 36 yard pass to Quarter Back Prince, who carried the ball within two yards of the Poughkeepsie goal. Prince plunged the line a few seconds later for a touchdown, while the stands roared and the cheer leaders ran amuck. Joey Hayes, left half, added another six to the score soon afterward, battering through center on the fourth down with three to go.

Football was back to stay at Sing Sing. Although Fred Zimmer, the visiters' full back, made a 55 yard run for touchdown, Happy Nelson responded to the pleadings from the stands and plunged the line for the third touchdown.

Up Captures Los Angeles Purse at Agua Caliente

Agua Caliente, Mex., Nov. 23.—(AP)—Up brilliant three year old in the James N. Crofton string, today captured the Los Angeles handicap here, defeating Raoul Walsh's McGonigle and his own stablemate, John Bane. The spectacular apprentice boy, Harry Mills gave Up a brilliant ride to win by half a length. The winner paid $3.60, $2.20 and $2.20 in the mutuels. The time was 1:27.

Notre Dame Is Overtrained Against Army

Albany, N. Y., Nov. 29.—[Special.]—Notre Dame was obviously overtrained for yesterday's game with Army, in which the Cadets won, 12 to 0, in the opinion of New York writers and football authorities who witnessed the contest.

The general opinion was that Notre Dame, like Northwestern, which lost to Purdue yesterday, pointed for their Oct. 10 game, came along too fast and was unable to maintain the terrific pace necessitated by its schedule. To substantiate this, the experts pointed out that the Irish were better in nearly all their early games than they were in the two previous seasons. They defeated Indiana 25 to 0, two touchdowns more than the 1929 national champions scored in the opener and as many as last year's team scored at the peak of its form.

They defeated Pittsburgh, whose record shows it to be the outstanding team in the east, by a comfortable margin, 25 to 12. They took Pennsylvania 49 to 0, a nine-point greater margin than in 1930, when the score was 40 to 20.

Their third game with Drake saw them pile up a 63 to 0 count, the worst in the history in this series. They defeated Carnegie Tech by a larger margin than in either of the last two seasons, 19 to 0.

But against Navy they started to slip. They played inspired ball against Southern California for three quarters and then cracked, to lose, 18 to 14, in the last period.

They were simply stale against Army and could not rise up to strike as they had all through the earlier part of the grueling season. It is evident to close observers that Army was fighting its heart out, keyed to the highest possible pitch, and that Notre Dame lacked the spark to set off its offense.

Purdue Returns Home with Its Share of Title

Lafayette, Ind., Nov. 29.—[Special.]—Winners of a share of Big Ten championship honors by their 7 to 0 victory over Northwestern at Soldiers' field yesterday, the members of the Purdue football team were returned to Lafayette tonight to receive an enthusiastic welcome from the student body. Classwork will be resumed at the university tomorrow after a three days Thanksgiving vacation, the first in Purdue's history.

Tuesday evening the annual banquet in honor of the team will be held at the Memorial Union building at Purdue with the Kiwanis club of Lafayette as host again. Major and minor letters will be awarded and the most valuable player selected by members of the team.

The consensus of opinion is that the honor will go to either Capt. Ogie Miller, star center who repeatedly smothered Olson and Rentner of the Wildcat eleven in their attempts to crash the Purdue line; Moss, the end whose punting and other performances in the game were regarded as an important factor in the victory; Purvis, who made the only touchdown Saturday, or Hecker, whose 65 yard run after intercepting a pass made possible the touchdown.

WESTERN SKATING ASSOCIATION TO MEET TONIGHT

The Illinois-Western Skating Association will meet tonight at the Norwegian American A. A. clubhouse, 3435 Wabansia avenue, tonight to grant sanctions for a series of ice skating Derbies.

Last season the merged Illinois-Western body granted permits for 18 meets, 16 of which were completed.

WHAT'S A TIE FOR TITLE? SAYS N.U.; WHOOPEE IS OFF

Classes Today Instead of Grid Celebration.

Northwestern's football team, along with the rest of the student body, will march back to the classrooms today, terminating one of the most disappointing Thanksgiving vacations in the history of the school.

Where forty-eight hours ago the Wildcats were being acclaimed Big Ten champions and holding the spotlight as one of the few undefeated teams in the country, now they must be content to share a triple tie for the title along with Purdue and Michigan.

There'll Be Classes as Usual.

An ironical note crept into the scene on the Purple campus when the big victory celebration scheduled for today was abandoned, largely because nobody felt in the mood to make whoopee following Saturday's setback by Purdue. In the event of a victory over the Boilermakers it had been planned to dismiss classes for the day and spend the time in merrymaking.

The Wildcats had their heart set on an undisputed title, the first in the history of the school, and celebrating anything less than that, even though it be a tie appeared too anti-climactic for the student body.

Drop Rose Bowl Deal.

Athletic Director K. L. Wilson announced that all negotiations towards sending the football team to the Rose Bowl game at Pasadena had been abandoned. It was generally accepted in the Wildcat camp that the team would have made the trip had Purdue been defeated.

The Northwestern players are scheduled to attend several banquets in their honor this week. These affairs will be topped off by the annual football dinner given by the Northwestern club of Chicago at the Stevens hotel Saturday night. At that time the football captain for next year will be elected and letters and gold footballs awarded.

You'll see 'em on the street, in the clubs and wherever smartly dressed men gather.

Scotch Mist* overcoats!

They're the coats that look so comfortable, whose wearers so obviously enjoy wearing and whose stylish fit and hang can come only from expert hand tailoring.

Too—though you can't tell it by looking at them—Rogers Peet Scotch Mists* are wetproof by their special weave of the Scotch cheviot fabric that doesn't stodgify color or pattern.

And you'd never guess that these perfect all round coats are but $55 to $85 this year.

Rogers Peet suits are lower too—but in price only! Quality stays up, high as ever.

Soft hats and derbies —$3.50 starts 'em.
*Reg. U. S. Pat. Off.

ROGERS PEET CLOTHING
Hats—Shoes—Furnishings
ANDERSON & BROTHERS
Michigan Avenue at Washington

AMATEUR BOXING TOURNAMENT
Catholic Youth Organization
24 BOUTS ALL WEIGHTS
Chicago Stadium Dec. 6th, 1931
8:00 P. M.
Reserved Seats on Sale at Kiss Bros., 1200 Milwaukee; 4801 Milwaukee; 3459 S. Ashland. Sukkie Radio Sale, 6453 Broadway, or Phone State 7000.

Chevrette Gloves by PERRIN

What a glove this is! Smooth, soft, pliable beyond belief. Probably the longest wearing glove ever made. Hand-sewn tops, hand-stitched backs, rip-proof all the way round . . . and certainly a remarkable example of value giving at this price

$4

Other Perrin gloves, $3 to $10

Maurice L Rothschild
State at Jackson

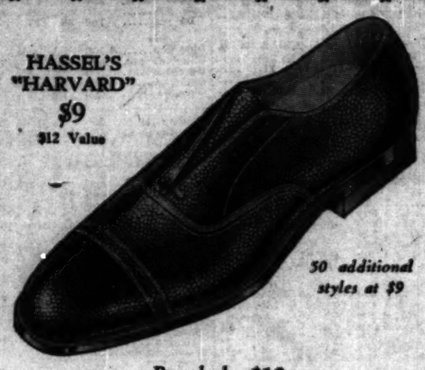

HASSEL'S "HARVARD" $9
$12 Value
50 additional styles at $9

Regularly $12
CUSTOM MADE SHOES
Now $9

We went to the manufacturers of America's finest shoes for these custom made "Harvards." We specified $12 leather, $12 craftsmanship, and $12 style in their construction. But $12 is not our price—it's $9. The reason for the $3 saving is that in walking to Hassel's you turn a few steps from the "path of habit" to a low rent Dearborn Street location that does the largest business of any men's shoe store in America. At $9 you get the finest imported calfskins and kids and more than 50 smart lasts and styles—each and every one a $12 value. A steadfast guarantee of "satisfaction or your money back" goes with every pair.

HUNDREDS OF OTHER STYLES
$6 Shoes for $3.85 $8 Shoes for $6.00
$7 Shoes for $5.00 $10 Shoes for $7.50

HASSEL'S
DEARBORN AND VAN BUREN
Northwest Corner—Open Saturday Until 9

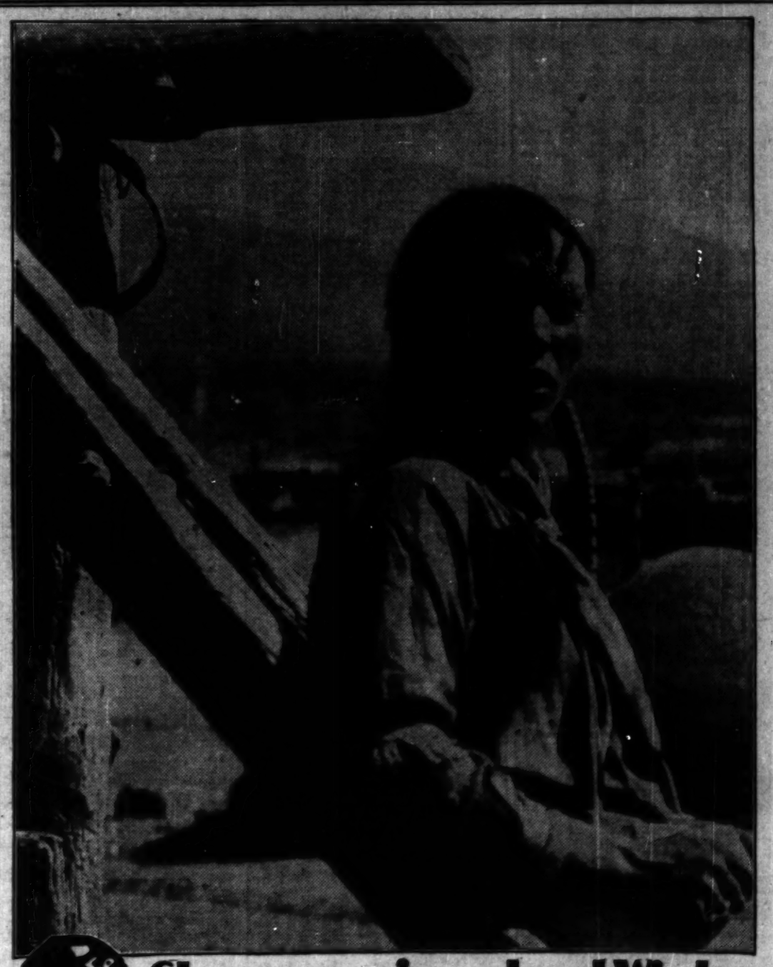

Santa Fe
Stop worrying about Winter
It does not cost much to spend thirty or sixty days in
California Arizona or New Mexico
You and your family will enjoy warm days in the desert and the sunny seashore.
The Santa Fe offers you the fastest service, via any line, to California. Santa Fe trains run on Santa Fe rails "all the way" from Chicago and Kansas City. You leave on the Santa Fe and arrive on the Santa Fe. . . . Special Phoenix Pullman on the CHIEF this winter.
The famous Fred Harvey dining service on the Santa Fe is another distinctive feature.
Phone or call for "California and Arizona Hotel Rates" folder, also "California Picture Book" and "Arizona Winter." Make Pullman reservations early.
J. R. MORIARTY, Dist. Pass. Agent SANTA FE RY. 139 W. Jackson Bl., CHICAGO, ILL. Phone: HARrison 4300

NEW YORK WEEKLY BOND MARKET

Total sales for week.........$42,000,000 Same week year ago.........$40,000,000 Total sales 1931 to date...$2,722,700,000 Total sales 1930 to date...$2,513,300,000

U. S. GOVERNMENT BONDS.

No. thous.		High.	Low.	Close.	Net chge.
646	U S Liberty 3½s '32-'47	100.1	99.27	99.28	—.3
5	do 1st 4s '32-'47	100.16	100.16	100.16	....
237	do 1st 4¼s 1932-'47	100.30	100.18	100.24	—.5
3416	do 4th 4¼s 1933-'38	101.6	100.27	100.28	—.10
5	do 4th 4¼s reg	101	100.26	100.26	—.6
408	do treasury 4¼s 1947-'52	105.10	104	104.14	—.12
898	do treasury 4s 1944-'54	102.12	101.8	101.13	—.19
334	do treasury 3s 1951-'55	93.20	92.2	92.7	—1.8
280	do treasury 3⅜s 1946-'56	100.12	99.16	99.16	—.21
2401	do treasury 3⅜s 1943-'47	98.11	97.22	97.22	—.22
2137	do treasury 3⅛s 1946-'49	94.19	93.8	93.20	—.26
881	do twos 3⅜s 1941-'43 Mar.	98.16	97.22	97.22	—.14
696	do treasury 3⅜s 1940-'43	98.11	97.24	97.24	—.16

DOMESTIC.

No. thous.		High.	Low.	Close.	Net chge.
28	AbraStr 5½s'43	90	88¾	88¾	....
2	AdamsEx c t 4s'48	77	73½	73½	— 2½
2	AlaskaGold5sA'35	6¼	6¼	6¼	....
66	AllegCorp cv5s'44	45	35	35	—10
35	do cv 5s '49	37½	35	35	— 4
77	do cv 5s '50	31½	26	27	— 5¼
1	AlleghVal gn4s'42	89½	89½	89½	— ½
97	AllisChalm 5s'37	90½	89¾	89¾	— ½
1	AmBeetSug 6s'35	26	26	26	— 4
5	AmChn deb 6s'33	92½	92½	92½	+ ½
5	AmCynamid 5s'42	83	82	82	— 1
241	Am&FgnP5s2030	55	51	51	— 3¼
2	Am Ice s f 5s'53	71½	71½	71½	....
77	AIGCh cv5½s'49	78½	72½	72½	— 6¼
59	AmIntC cv5½s'49	75½	74	74	— 1½
74	AmMetal 5½s'34	65	61	61½	— 4
30	AmNatG 6½s'42	8¾	6	6	— 2¾
49	AmSm&Ref5s'47	100	99½	99¾	....
58	Am Sugar 6s'37	103¼	102¾	103	— ½
265	AmT&T5½s'43	107	105	105	— 2
290	do s f 5s'60	103	101⅝	101⅝	— ⅝
81	do col 5s '46	104¼	101¼	101¼	— 2¾
314	do deb 5s '65	102½	101¼	101¼	— 1¼
31	do cv 4½s '39	113½	112	112	— 1
16	do col 4s '36	101⅝	101¼	101½	+ 1½
3	AmTypFds 6s'40	100¼	100	100	+ ½
3	AmWW&E 5s'34	96½	94½	95	— 1½
3	do 6s '75	85½	85	85	— ⅝
3	AngChilCNi 7s'45	14½	14	14	— 5
8	Ann Arbor 4s '95	44	40½	40½	— 5¾
5	Ar&Co sf ct 4½s'39	75½	73½	75	....
791	do of Del 5½s'43	65½	61	65½	+ 4
110	AT&SF gn4s'95	91½	89¾	90	— 1½
3	do adj 4s '95	83	82	82	— 1
31	do adj 4sstmp'95	83	81½	83	+ 1
1	do cvt 4s 1905	81½	81½	81½	— ½
140	do cvt 4½s '48	100⅝	98	98	— 2
1	do4½sC&A div'62	93	93	93	— 2
2	Atl&Birmg 4s '33	20	20	20	....
27	AtlCL 1 cn 4s'52	86	84½	84½	— 1¼
6	do unified 4½s'64	80	80	80	....
27	doL&N cl trd4s'52	70	67	67	— 2
7	Atl&Dan 1st 4s'48	33¾	27½	27½	— 5¼
45	AtlGl&WIcl 5s'59	46	45	45½	+ ½
8	Atl Ref deb 5s'37	97	96¾	96¾	— ¼
9	BaldLoco 5s'40	102⅝	102⅝	102⅝	....
7	Balt&O rfêcC'95	92	91	91	....
68	do 1st gold 5s'48	100⅝	95	95	— 5½
86	do ref 5s'95	75	67½	67½	— 7½
2	do deb 5s D 2000	78	78	78	— 1
221	do 4½s '33	80	76¾	77¾	— 8¼
107	do cv 4½s'60	59	51½	52	— 7
22	do gold 4s '48	85¾	82¾	82¾	— 4½
17	do&sPLEWVdv'41	82¾	79	82¾	+ ½
13	do&sTol&Cindi'59	66½	65	65	— 3
14	do&sSouwn div'50	90	85	85	— 5¼

[illegible]

No. thous.		High.	Low.	Close.	Net chge.
10	do pr lien 4s '96	68	65½	65½	— 2¾
52	do gen lien 4s '96	52	48	49	— 2
21	do con 4s '53	49	44	44	— 7
4	do 4s B '53	46½	46½	46½	— 3¼
11	FedL&T5s '42 stp	78½	76¼	76¼	....
7	Fisk Rub 8s '41	23½	21½	23½	— 1½
71	Fla E C 5s '74	9	8¼	8½	— 1
12	do 4½s '59	59	52	52	— 7
5	FtW D C 5½s '61	100	100	100	....
1	FondaJ&G4½s '52	10½	10½	10½	+ ⅝
7	Gannett 6s '43	82	80	80	— 3
17	GAInv 5s A '52	81¼	80	80½	— ½
16	GBak deb 5½s '40	95¼	95	95	....
11	GCable1st 5½s '47	59¾	59	59	— ⅝
229	GMotAcc 6s '37	102½	102	102	....
48	Gen Pet 5s '40	100⅝	100	100½	— ⅝
12	G P S cv 5½s '39	84	84	84	....
106	GTheaEcvd 6s '40	9¼	7	7	— 2½
25	G S Cast 5½s '49	61½	60	60	— 1½
16	GoodrRub6½s '47	78	76	76	— 6
114	do deb 6s '45	52½	50½	51	— 1½
127	GdyrT1stcol5s '57	82	80½	80½	— 1½
6	Goth S H 6s '36	77¾	77¼	77¼	....
92	GrTrk Ry 7s '40	100½	95¼	95¼	— 4½
37	do 6s '36	95	92¾	93	— 1¾
158	Grt Nor 7s '36	101⅝	93½	95½	— 5¾
18	do 5½s '52	89	78	81	— 7
9	do 5s '73	82	79	79	— 3½
20	do 4½s '76 D	71	70	70	— 4¾
18	do 4½s '77 E	74	70	70	— 4½
12	G M & N 5s '50	47½	45	45	— 2½
8	G S Stl 5½s '42	40½	39¼	39½	— 2
1	Hack Wat 4s '52	85	85	85	....
1	HarlemR&P4s '54	81	81	81	— 1½
15	Hav Elec 5s '52	26	25	25	....
6	do 5s '51	9¾	8	8	— 2
5	HVal1st c 4½s '99	90½	90¼	90¼	— ⅝
2	HocR&Co 6½s '34	44	44	44	— 6
2	HE&WT 5s'33stp	98	98	98	— 2
4	H O T 5½s A '40	74	74	74	— 1
21	Hud Coal 5s '62	44½	43	44½	....
2	Hud Gas 5s '49	103½	103¾	103¾	+ ¾
31	H&M re 5s sA'57	89	86½	86½	— 1
39	do adj inc 5s '57	60¾	57	57¾	— 2¾
62	Hum O 5½s '32	100⅛	100⅛	100⅛	— ⅛
2	do 5s '37	100⅛	100	100	— ⅛
27	I BT rfg 5s '56	104½	104	104	— ½
1	Ill Cent 6½s '36	82¾	82¾	82¾	— ⅝
83	do gold 4¾s '66	46½	39	38	— 9
2	do 1st 4s '51	86½	86½	86½	+ 1
5	do 4s '52	58	57¾	58	....
8	do ref 4s '55	55	54	55	— 1
10	do 4s '53	56½	52	52	— 6
32	do 1st 3½s '51	77	77	77	....
30	Ill C & C St L & N O jt 5s A '63	48	44	45	— 5
31	Ill Stl d 4½s '40	99¾	97	97	— 2½
1	Ind & C 4s '56	35	35	35	....
7	Ind Limest 6s '41	12½	12½	12½	....
28	Inl Stl 4½sA'78	85¼	80⅝	84¾	— ¼
27	do 4½s B '81	85	82	82	— 3
81	Int R T 7s '32	68	64½	64½	— 2½
20	do 6s '32	30	29	29	— 1
166	do ref 5s '66	51½	46½	46½	— 4¾
209	do ref 5s'66 stpd	51½	46	46½	— 4¾
14	Int Ir 1st5sB'51	61½	59½	59½	+ ½
5	Int Ag 5s '32	99½	99½	99½	+ ½
26	Int Cem 5s '48	77¾	75	75	— 2
13	In&GN 1st 6s'51	60	58	58	— 6
25	do adj 6s '52	25	18	18	—11
11	do 5s B '56	50	50	50	....
10	do 5s C '56	47½	44	47½	— 2½
81	I Hy El 6s '44	62¾	55	56	— 8
140	Int Mat 5s '47	64	59	59	— 5
116	do cv deb 5s '41	68¼	61¾	62	— 5
13	Int M M sf 6s'41	58½	52¼	52½	— 5½
47	Int Pa 5s A '47	62½	60	61½	— ⅝
84	do ref 6s '55	46¾	42	43	— 3½
1	Int Rys CA 6s '41	50½	50½	50½	— ½
5	do 1st 5s '72	47½	46	46	+ 1½
249	Int T&T d 5s '55	61	52	53½	— 7
321	do cv 4½s '39	65	54	54¾	— 9¾
232	do deb 4½s '52	54¾	44½	45¼	— 9½
11	Ia Cent 1st 4s'51	1½	1½	1½	....
2	Inv Eq 5s A'47	60	60	60	— ⅝
5	KC FtS&M 4s'36	65	65	65	— 5
2	KCP&L4½s aB'57	99¾	98	98	— ⅝
30	do 4½s s C '61	99¾	99¼	99¼	— ½
8	K C So 1st 3s'50	64¾	60¾	60¾	— 3½
51	do 5s '50	69	58	58	—11
32	KC Ter 1st 4s'60	88½	86¾	86¾	— ⅝
13	KasG&E 6s'52	89¾	86	86	— 2¼
9	Keith B F 6s '46	46½	45	45	— 1
9	Ken5½s A '48ww	61½	60½	60½	— 1½
3	KingsCo El 4s'49	72½	72½	72½	— 1½
14	Kresge Fo 6s '36	97½	97	97	— ½
9	Lack Stl 5s '50	97¾	97	97	....
4	LG ofStL1st5s'34	99	98½	99	+ 1
4	do 5½s ser C '53	89¾	85¼	85¼	— 5
20	do 5½s s D '60	88¾	87	87½	— 3
10	LE & W 1st5s'37	80	75	74	— 5
10	LS&MS g 3½s'97	73½	73½	73½	....
25	Lau Nit 6s '54	13	10	10	— 5
5	L C&N 4½s sA'54	91½	91½	91½	— ⅝
7	do 4½s s C '54	92½	90	92½	— 2¼
5	Leh V Coal 5s'33	95	95	95	....
1	do 5s '44	50	50	50	....
4	Leh V HT 5s '54	94	94	94	— 5
1	L V of NY4½s'40	91	91	91	....
1	do Pac 4½s 2003	70	70	70	— 3
1	do con 4s 2003	65	65	65	— 2
20	Lig & Mye 7s'44	119½	110¾	117½	— ⅝
4	do 5s '51	103½	103½	103½	....
57	Loews Inc 6s '41	90	89¾	90	+ ½
33	Lor Co 7s '44	107	106	107	+ 1½
161	do 5½s '37	101⅝	100	101½	+ ½
29	do 5s '51	90	88	88	— 2½
73	Lo&Ark 5s sA'69	46¾	44	46	— ⅝
11	Lou G&E rf5s'52	102½	101¼	102½	+ ½
5	L&N 5½sA 2003	97	96½	96½	— ⅝
5	do 5s '41 rcts	96½	96½	96½	— ⅝
8	do Gold 5s '37	98	95	98	....
3	do unified 4s '40	90½	90½	90½	....
10	do M&M 4s '45	87½	87½	87½	....
9	M S 5½s '41	90	88¾	88¾	— 1½
72	Mc & R 5½s ww	66½	64¼	64¼	— 1½
40	ManR con 4s '90	40	38½	38¾	— 1¼
4	do 2nd 4s 2013	32	32	32	....
5	M S 6s '47	26	25¼	25¼	— 1¼
5	M St Ry 7s '40	88½	88½	88½	....
6	Mead 6s A '45ww	52	50	50	— 6
3	Met Edi 5s '53	101	101	101	....
38	do 4½s D '68	90	90	90	....
43	Mid Steel 5s '36	99	96½	96½	—22
107	MilERy&L 5s '61	98	95	95	— 2¾
18	do 5s '71	97½	93	93	— 4
1	M&StLC 5s '34	12	12	12	+ 1
9	do 1st R 4s '49	22	22	22	....
8	MStP &SSM5s'38	42	40	40	....
3	do g 5s '38	51	51	51	— 7
12	do 4s '38	53¾	49	50	— 3¾
1	MC 1st 5s '49	72	72	72	— 3
3	MK&TP5s A'62	75	71	73	— 6½
9	do adj 5s '67	40	40½	40½	—12⅝
5	do 1st 4s '90	75	75	75	— ½
1	do p l 4s B '62	66½	66½	66½	— 1½
22	MP 1st R 5sA'65	64	55½	55½	— 8¾
187	do 1st&R 5sF'77	59½	52¾	55½	— 5½
53	do 1st&R5sSG'78	59½	52¾	52½	— 7½
108	do 1st&R5sH '80	59½	52	52	— 7½
176	do 1st&R5s,SI'81	59½	52½	52½	— 7¾
195	do cv 5½s H'49	45¼	38	39½	— 6
218	do gen 4s '75	40¾	35	36	— 4¾
4	M & C4½s '77	19	17½	17½	— 1½
21	M P 5s ser A'43	100⅝	97	97½	— 4
2	M T col 5s '41	85	85	85	— ⅝
168	M&Co 1st4½s'39	75⅝	73½	75¾	+ 3
1	M & E 5s S A'55	99	99	99	....
1	do 4½s S B '55	92	92	92	— ⅝
3	do 3½s 2000	72½	72	72	+ ⅝
7	M E G 5s '47	100⅝	100⅝	100	+ ⅝
12	N E 4s '51	50	47½	47½	....
164	N D P 5½s'48	95¼	93	93½	— 1¾
82	Nat St 5s '56	80	77⅝	77⅝	— 2¾
14	New 5½s '40	85	84	84	— 2
12	N E T&T 5s '52	105⅝	105⅝	105⅝	— ⅝
54	do 4½s B '61	100⅝	99½	99½	— 1
29	N O P S5sA '52	81½	80	80	— 1
12	do 5s B '55	79⅝	77½	79½	+ 2
2	N O T 4s '53	70½	70½	70½	— 7
8	NO T&M 5½s '54	46	42⅝	42⅝	+ 1¾
8	do 5s B '54	43	43	43	....
12	do 5s C '56	47	45	45	— 2
3	do 4½s '56	41	41	41	....
45	NYC HR db 6s'35	95	88	88	— 7½
102	do 5s 2013	83¾	74	74	—11
50	do r&i 4½s 2013	72	65	65	— 7
148	doR&I4½s 2013nw	72¾	64	64	— 8¾
159	do deb 4s '34	91⅝	86	86	— 6⅝
14	do con 4s '98	77½	75	75	+ 2
9	do rfg 3½s '97	75	72½	74	+ 1
3	do LS c t 3½s'98	68¼	68	68	— 3
2	do MC c t 3½s'98	68	68	68	— 2
123	NYC&SL6s ns'32	42	30	30	—13¾
14	do 5½s A '74	40½	38¾	39	— 4¾
223	do R 4½s C '78	35	25	26½	— 9½
51	do 1st 4s '37	87¾	80¾	80¾	— 4¾
2	N Y D 4s '51	62	62	62	+ 1½
4	do 5s '38	47	45	45	— 1½
40	NYE 6½s '41	111	110½	110½	— ⅝
1	do 1st R 5s '44	104¾	104¾	104¾	— ⅝
5	NYGELHP 5s'48	105¾	105¾	105¾	— 1¾
88	do pur m 4s '49	96½	93¾	93¾	— 1¾
9	NYH&H clt 6s'40	96½	95	95	— ⅝
10	do cv 6s '48	98	91	91	— 8
40	do 4½s '67	73	67½	68	— 5
1	do deb 4s '55	65	65	65	— ⅝
3	do deb 4s '56	69½	69	69½	+ 3
1	do Cons Ry 4s'54	54	54	54	....
3	do Cons Ry 4s'56	56½	56½	56½	....
18	NYO&W 1 re4s'92	48	44½	47	— 1
10	do gen 4s '55	42¾	42¾	42¾	— ⅝
9	NYRysInc 6sA'65	42	41	41	— 1
1	NY&RGs 6s '51	101¼	101¼	101¼	....
6	NYStaRy 4½s'62	3¼	3¼	3¼	....
7	NYStmCor 6s'47	107	105½	105½	— 2
11	do 6s '51	101⅝	101¼	101⅝	+ ⅝
6	NYS&W re 5s'37	50	50	50	— 4
1	do gen 5s '40	48	48	48	— 2
125	NYTel gn4½s'39	101¼	100¾	100⅝	— ⅝
13	NYW&B 4½s '46	64¾	62	62	— 3
11	NiagFlsPw 6s'32	100⅝	100⅝	100⅝	— ⅝
14	do 5s A '35	101	100	100	— ⅝
11	NL&OP 1 re5s'55	101	100	100	— ⅝
10	NiagShMd 5½s'50	78¾	78	78	— ¾
27	Norf So ref 5s'61	25	20	20	— 4
41	Norf&W con4s'96	93	91½	91¾	— 1½
5	do dv 1s '44	101¼	101¼	101¼	— 1
2	do div 4s '44	94¾	94¾	94¾	+ ½
195	No Amer 5s '61	90¾	88	88	— 3
4	NAmCem 6½s'40	28	27	27	— 3
1	NAmEd db5sA'57	93¾	93¾	93¾	— ¼
15	do deb 5½s B '63	97¾	94¾	95	— 2½
20	do deb 5s C '69	89¾	89	89¾	— ¾
26	NOhioT&Lt 6s'47	102½	101	101	— 1
72	No Pac 6s 2047	90¾	80	80	—10
11	do 5s C 2047	72	70	70	— 4
19	do pr lien 4s '97	82½	78	78	— 4½
15	do 4½s 2047	69	65	65	— 4
54	do gen 3s 2047	60½	57½	57½	— 2½
2	No Sta Pw 6s'41	103	102¾	102¾	— 1½
27	do 5s '41	100⅝	99½	99½	— 1⅝
25	N W Tel 4½s '34	99¾	99	99	— ⅝
5	Ohio Pb S 7½s'46	110	106	106	— 4
1	do 7s '47	104¾	104¾	104¾	+ ⅝
5	Old Ben Cl 6s '44	27	27	27	— ⅝
3	OregSLn 5sgtd'46	102¾	101½	101½	— ⅝
59	O-WRR&Nv 4s'61	79	76	76½	— 1¾
3	Otis Stl 6s '41	56	56	56	— 2¼
47	Pac G & El 5s '42	102½	101½	101¾	— ⅝
1	PacRRMo 2d5s'38	87	87	87	....
10	Pac T & T 5s '37	102½	102½	102½	— ⅝
19	do 5s '52	103⅝	103⅝	103⅝	— ⅝
3	P-AP&T cv6s'34	102½	101⅝	102½	+ ⅝
1	P-AP&TCal 6s'40	20½	20½	20½	....
2	ParaBdwy 5½s'51	93	92½	92½	....

No. thous.		High.	Low.	Close.	Net chge.
15	Para Fam L 6s'47	65½	59	59	— 6
36	ParaPblix 5½s'50	60½	51	51	— 9
2	PrkLexgtn 6½s'53	28	28	28	— 2
1	ParmT cv db6s'44	24	24	24	....
6	Pathe Exch 7s'37	70	65	65	....
12	Pa&DixCem 6s'41	42	40	40	— 2½
173	PaP&L 1st4½s'81	92¾	90	90½	— 1½
76	Pa-R R 6½s '36	103	101½	102½	+ 3¾
37	do 5s '64	93½	90¾	90¾	— 3¾
9	do gen 5s '68	94	93	93	— 1½
2	do 4¾s '63	86½	86	86½	+ ½
24	do con 4½s '60	95½	93	94	— 1½
53	do gen 4½s '65	87	83½	83½	— 3¼
104	do deb 4½s '70	74	66	67	— 8
57	do gen 4½s D'81	83¾	80	80	— 3
8	do 4s '48	90	88½	88½	— 2½
1	do 4s '48 stpd	89½	89½	89½	....
17	PeoGL&CC 5s'47	102	101½	101½	— ½
22	Pere Mar re 5s'56	69	50	50	—19½
6	do 4s '56	....	45½	45½	— 9½
12	do 1st 4½s C '80	55½	53	53	— 7
5	P B & W 4s '43	93¾	93	93	— ⅝
70	Phila Co 5s '67	94	91	92	— 1¾
36	PhilE 1st&r4½s'67	100⅝	99¾	99¾	— ⅝
53	do 1st&re 4s '71	93	91	91	— 1½
23	Phil&RC&I 5s '73	63	60	62	— 1½
19	do cv 6s '49	48¾	45	46	— 2¾
1	PhilippineRy4s'37	22	22	22	+ 1½
71	PhillipsPet5½s'39	60	57	57	— 3
11	Pillsb Fl 6s '43	103	102¼	102¼	— ½
9	PCC&SL 5s B'75	96	94½	94½	— 1½
1	do gtd 4½s C'42	97	97	97	....
5	do 4½s C'77	89	88	88	....
14	P&WV1st4½sC'60	61	57	57	— 4
1	Port G El 5s '35	98½	98½	98½	— ½
112	do1st r 4½s '60	71½	68	68¾	— 2¼
34	P R A T 6s'42	44½	40	40	— 4½
226	Post T 5s '53	46	35	35	—10½
13	P S C 5s '33	76	74½	76	+ 1
24	PSEl&G4½s '67	99¾	99½	99½	— ½
64	do 4½s '70	99½	98¾	99½	— ½
74	do1st4s'71	92¾	91½	91½	— 1½
7	PureOil 5½s'37	82¾	79½	79½	— 4
32	do 5½s '40	81	79	79	— 2
10	Pu Bakeries5s'48	77½	75	76	— 1½
1	RCRRofNJc4s '51	82½	82¾	82¾	+ 2¾
23	R Co 4½s A '97	81½	78½	78½	— 2½
11	do 4½s s B '97	81½	79	81½	+ 1½
10	RemA 6s '37	85	83	83	— 1½
72	R-R5½s '47 ww	59	57	58	— 1
14	Rep Ir&Sc5s'40	84½	82	82	— 3¾
14	dorfg 5½s '53	61½	60	60	— 2
3	R C&Bros5A'48	71	70½	70½	— 3½
18	R Oil 6s '44	17½	17½	17½	— ½
1	do 6s ct	17	17	17	....
2	RGr&W1st 4s'39	66	65	65	— ½
13	RIArk & 4½s'34	63½	60	61	— 9½
1	R Gas 5½s '48	102	102	102	— ½
8	StJ L 5½s '41	90½	90½	90½	+ ½
1	SJRL&R1st 5s'37	89	89	89	— 1
57	SLIM&S4sRG '33	83	79	79	— 4
231	SL&SFPL4sA '50	37	33	33	— 4½
32	do 5s s B '50	40	35	37½	— 6¼
372	do 4½s '78	27½	21¾	21¾	— 6¾
3	St L S W 5s '52	32½	32	32½	— 2½
14	do 1st 4s '89	60	55	55	— 5
6	do 2d 4s '89	35½	35½	35½	+ ½
19	do con 4s '32	50	41	41½	— 8¾
6	SP&KCSL 4½s'41	62	60	62	+ 1½
8	STPM&Mc6s '33	101¼	101¼	101¼	....
14	StPUSt 5s '72	100	100	100	....
27	SA&APist 4s '43	77¾	74	74	— 2½
3	SAPser 6s '52	96	95	95	— 4½
2	S Inc 6½s B '46	62	61	61	— 2
2	SV&NE1st4s '89	80¼	80¼	80¼	— 4¾
11	SAL 4s 50stpd	16	15½	15½	— 1
91	do con 6s '45	6¾	4¾	5	— ¼
5	do con 6s ct	5	4½	4½	— ½
43	do rfg 4s '59	6¾	6	6½	— ½
10	do rfg 4s ct	5	4½	4½	— ½
2	do adj 5s '49	1	1	1	....
5	SAF6sA '35	2¾	2¾	2¾	....
4	do 6s A ct	1½	1½	1½	....
10	do 6s B '35	1¾	1½	1½	+ ½
34	S P L 5s '52	80¾	79½	79½	— 1½
100	S U O 5s '47	69½	68	68	— 2
113	do deb 5s '49 ww	70	67	67	— 2
5	Shu The 6s '42	4	4	4	....
21	S & SFPw5s'49	99	97	97½	— 1½
7	S Am 7s '41	42¼	41	42	+ 1½
84	Sin Oil 7s '37	89¾	88	88	— 1½
31	do 6½s '38	83¾	83¾	83¾	— ⅝
110	do Crude 5½s '38	99¾	99¾	99¾	— ⅝
50	do Pipe L 5s '42	98	96	96	— 1½
24	S Oil 5½s '39	58	56½	57¾	+ 1½
14	Sm A O 6½s '33	101⅝	100¾	101	....
43	SAI 5s sA'42	91½	89¾	89¾	— ⅝
9	So Col P 6s '47	96½	91½	91½	— 6
25	S B T&T 5s'41	103⅝	102½	103½	— ⅝
1	So P cvt 5s'34	99	99	99	— ¾
24	do 4½s '68	70	68	65	— 7
43	do 4½s '69 ww	75	66	66	— 7
112	do 4½s '81	72½	65	65	— 8
16	do col tr 4s '49	76½	68	68	— 8
63	do rfg 4s '55	84½	82¾	82¾	— 2¾
48	do Ore L 4½s '77	87½	83¾	84½	— 1¾
36	So R 6½s '56	73	64	65	— 7½
20	do 6s '56	69	60	60	— 9
25	do con 5s '94	92½	88	88	— 6
34	do gen 4s '56	53½	51	53½	+ ⅝
2	do 4s M&Odtv'38	52	52	52	— 4
15	S B T 5s '54	104¾	104	104	— ⅝
3	Spo Int 5s '55	26	20⅝	20¾	— 7¾
155	StOilNJ 5s '46	102½	101⅝	101⅝	— ⅝
31	SONYdeb 4½s'51	96	94½	94¾	— 1½
7	Ste Hot 6s '45	33	32¾	32¾	— ⅝
13	TC&Ccvdeb 6s'44	70	68¾	68¾	....
52	Tenn El P 6s'47	103¼	102	102	— 1¾
6	TRRAStL 4s '53	81	81	81	— 3½
1	Texar&FS 5½s'50	71½	71½	71½	....
166	Tex Corp 5s '44	37⅝	84	84½	— 2½
11	Tex&P 1st5s2000	99	95	95	— ⅝
8	do gen 5s B '77	69	69	69	....
18	do g&ref 5s C '79	68¾	63¾	63¾	— 6¼
15	do g&ref 5s D'80	69½	66	66	— 5¼
6	3d Av 1st 5s '37	95	93½	95	....
9	do rfg 4s '60	47	45	46½	— 2½
259	do adj 5s '60	32	29¾	31	— 1⅝
2	Tor H&B1st4s'64	92	92	92	+ 4
14	Trumb Stl 6s'40	65	63¾	65	+ 4
4	Ulst&D 1st&re'52	36	35¾	36	+ 3
37	UnElL&P 5s'32	100⅝	100⅛	100¼	— ⅛
55	do 5s '33	101	100¼	100¼	— ⅝
17	do 5½s '54	102	101	101½	+ ⅝
10	Un Oil Cal6s'42	102	100¼	100½	— 2¼
5	do 5s C '35	93½	93¾	93½	— ½
10	do deb 5s'45ww	83½	80	80	— 3½
51	Un Pac 4½s'67	88¾	88	88¾	— ½
61	do 1st 4s '47	94½	93	93	— 1½
25	do rfg 4s 2008	84½	81½	81½	— 1½
26	do 4s '68	78¾	75½	75½	— 2½
19	United Bis 6s '42	98¾	97¾	98¾	+ ½
84	UnitDg Del 5s'53	95½	94	94½	— ⅝
8	UnitRysStL 4s'34	49½	48½	48½	— 2
95	UnitStRub 5s'47	53½	49	49	— 5
6	UtahLt&T 5s '44	89	88	88	— 1
67	UtahPw&Lt 5s'44	94½	92	92½	— ⅝
32	UtilP&Lt 5½s'47	57	55	56	+ ½
223	do deb 5s '59 ww	55½	52	53½	— 1½
19	VanCorpAm5s'41	67	60¾	61	— 6¼
1	VeraCr&P4½s '34	3	3	3	....
1	Va Midl gen5s'36	95¼	95¼	95¼	— ⅝
10	V&SW 1st5s2003	86	85	85	....
3	do cons 5 '58	40	35¼	40	— 3¼
19	Va Ry 5s '62	95	88	88	— 7½
12	VaRy&Pw 5s '34	101⅝	100¾	100¾	+ ½
11	Wab 1st 5s '39	86¾	85	85	— 3¾
3	do 2d 5s '39	70	66	66	— 4
44	do 5s B '76	31	25	25½	—12¾
36	do 5s D '80	32½	27½	27½	— 5¾
8	do 5½s '75	36½	35	35	....
62	do 4½s C '78	30½	25	25	— 7
4	Walworth 6s '45	34¾	34¾	34¾	— ½
2	do 6½s '35 ww	32½	32½	32½	— 2¾
1	do 6½s '35 xw	32½	32½	32½	— ½
1	War Co 6s'44xw	67	67	67	....
38	do cv deb 6s'41	55	52	53	— 2
152	WarBrPc db6s'39	38¾	33	33	— 3¾
14	War Quinlan6s'39	36¼	34¾	34¾	— 1½
5	War Sug1st7s'41	105½	105	105½	+ ½
4	do rfg 7s '39	7½	7½	7½	— ½
1	WashWPw5s '39	102	102	102	....
2	Westch Lt 5s '50	105	105	105	+ 1
8	W Pa Pw5sA'46	104½	103	103	— 1½
31	do 5s E '63	103⅝	103	103½	+ ½
17	do 5s G '56	104	103	103	— 1
32	W Shore 4s 2361	78	74	74	— 3
1	do reg 4s 2361	74	74	74	— 3
147	W Elec 5s '44	101½	99¾	100½	— ⅝
43	W Md 4s '52	57½	53½	53¾	— 4¾
28	do 5½s '77	62½	60½	61	— 1
2	W NY&P 1st5s'37	97½	96	96	— 1
28	W Pac 5s '46	50	48¼	49	— 2
85	W Union 6½s '36	97¼	95	95½	— 2¼
1	do 6½s reg	93	93	93	....
53	do col 5s '38	90½	86¾	86¾	— 3¾
96	do gold 5s '51	81½	75½	75½	— 6¼
101	do gold 5s '60	80¾	72½	73	— 8
38	do rl est 4½s'50	82	79	79	— 4½
15	Wheel Stl 5½s'48	75	73¾	73¾	....
20	do 1st ref4½s'53	64	63½	63¾	— ⅝
6	WhEO5½s'37ww	102	101½	101½	— ⅝
6	Wick Sp cv7s'35	3¾	3¾	3¾	....
1	do cv 7s ct	3½	3½	3½	....
3	Wil Ba&E1st5s'42	34¼	34¼	34¼	....
6	Willys-Ov 6½s'33	94½	94	94	....
41	Wil & Col1st5s'41	84	82½	82½	— 1½
11	Winch Ar 7½s'41	61½	57½	57½	— 4½
19	do 7½s ct	62	58¾	60	— ¾
22	Wis C gen 4s '49	44½	43¾	43½	— ⅝
3	do 4sS&D div '36	36¾	36¾	36¾	+ 1¼
48	YngtwS&T 5sA'78	80¾	75	75	— 6
25	do 5s B '70	80	75	75	— 5

FOREIGN.

No. thous.		High.	Low.	Close.	Net chge.
63	Abitbi P&P 5s'53	45½	41	41	— 4
6	Adr El s f 7s'52	80	79½	79½	— 2½
31	Akers s f 5s '63	65	55½	58	— 9
1	Alp M Stl 7s '55	35	35	35	— 3
6	Antioq 7s A '45	24	20½	20½	— 5¾
3	do 7s B '45	24	21½	21½	— 2
4	do 7s C '45	24½	20	20	— 5
14	do 7s D '45	24½	19½	19½	— 2½
19	do 7s 1st '57	22	19½	19½	— 3½
7	do 7s 2d '57	19½	19½	19½	— 5½
11	do 7s 3d '57	21½	20	20	— 1½
9	Antwp s f 5s '58	80¾	79¾	79¾	— 2¼
52	Arg Gov 6s A'57	56	52½	52¼	— 4¾
28	do 6s B '58	54¾	52½	52¾	— 3¾
62	do s f 6s '59 June	56¾	51¾	53½	— 2½
40	do s f 6s '59 Oct	57	53	53	— 4
36	do s f 6s '60 May	56¼	52¾	52¾	— 5½
51	do s f 6s '60 Sep	55½	52½	52¾	— 5½
37	do s f 6s '60 Oct	55½	52	52	— 4
60	do s f 6s '61 Feb	55½	52½	52½	— 3¾
33	do s f 6s '61 May	55½	52½	52¾	— 3¾
63	do 5½s '62	49	45	46	— 7
6	do 5s 1945	54	54	54	+ 1
186	Australia 5s 1955	58¾	50	50	— 9
110	do 5s 1957	57¾	50½	50½	— 8⅞
84	do 4½s '56	52½	46	46¾	— 6
116	Austn Gov 7s '43	88¾	83	83	— 5
39	do s f 7s '57	50½	48	49	— 1
14	Bat Pet 4½s '42	80	79¼	79¼	— 2¾
16	Bavaria 6½s '45	32	28¾	30	— 5
128	Belgium 7s '55	99¼	96¾	97¾	— 2¼
120	do 7s 1956	98	94	94	— 3¾
27	do 6½s 1949	96½	93¾	93¾	— 2¾
178	do 6s 1955	89½	84	84¾	— 5
16	Berg 5s Nwy '49	84	78	80	....
20	Berlin 6½s '50	32½	30½	30½	— 3½
17	do 6s 1958	30	23¾	23½	— 7¾
108	Berlin El 6½s '51	44	39	39½	— 4
23	do 6½s '59	40½	33¾	34½	— 5¼
53	do 6s 1955	36¾	27¾	27¾	— 8

No. thous.		High.	Low.	Close.	Net chge.
40	BerEl Ry 6½s'56	41½	35	35	— 5¼
11	Bogota 8s '45	38	35	35	— 2
18	Boliv Rep 8s '47	15	13½	13½	— 1
13	do 7s 1958	12½	10¾	10¾	— 1½
24	do 7s 1969	11½	10	10	— 1
33	Bord City 6s '34	102	101¾	101¾	+ ¼
45	Brazil 8s 1941	30	22½	23	— 7
8	do 7½s '52	72	71¼	72	— 1½
63	do 6½s 1926-'57	27½	21	21	— 6
42	do 6½s 1927-'57	26¾	22	22	— 5¼
14	do Cen Ry 7s'52	23¾	20	20	— 4¼
4	Breda E 7s'54ww	48	47	47	....
5	Bremen 7s '35	44½	35¼	35¼	— 9¼
13	Brisbane 5s '57	46¾	42¾	43½	— 4½
8	do 5s 1958	46	43¼	43½	— 4½
12	do 6s 1950	49¾	48	48	....
52	Budapest 6s '62	27¾	25	26½	+ ½
9	Bue A 6½s B'55	49	45½	45½	— 1½
2	do 6s '60 Apr	45	40	40	....
45	Bue A Pr 6s '61	30	28½	29½	— 1½
8	do 6½s '61	29½	28½	29½	— 3½
12	Bulgaria 7s '67	37	35	35	— 4¾
5	do s f 7½s '68	47	45	45	— 2¾
65	Caldas 7½s '46	35½	30	30	— 5
209	Canada 5s '52	94½	91	91½	— 3
71	do 4½s '36	93	92	94	+ 1
111	do 4s 1960	79½	77	77	— 3
5	Carlsbad 8s '54	92	88	92	....
12	Cauca Val 7½s'46	32½	28½	28½	— 4¼
25	Chile 7s '42	29½	22½	22½	— 8¼
51	do s f 6s '60	20	16¾	16½	— 3¾
76	do s f 6s Jan'61	18¾	15	15½	— 3¾
26	do s f 6s Feb'61	18¾	16	16½	— 2¾
29	do s f 6s Sep '61	19	16½	16½	— 4½
29	do s f 6s Mar'62	20¾	16½	16½	— 4¾
57	do s f 6s May'63	19	16¼	16½	— 2½
85	Chile M B 6¾s'61	35½	32	32	— 3
30	do 6½s '57	23¾	20	20	— 2½
43	do 6s 1961	21	17½	17½	— 2½
43	do 6s '62	22	17	17	— 4¾
23	Chil CM 7s A'60	20¾	15	15	— 5
2	Chris'a 6s '54	83	83	83	+ 3
39	Col Rep 6s Jan'61	34¼	31	31	— 3
70	do 6s Oct '28-'61	35	32	32	— 2
8	Col Ag MB 6s'47	31¼	30¾	31	— 3½
6	do s f 6s '48	31¾	31¾	31¾	— 1½
28	Colom M B 7s '46	32½	27	27	— 6
6	do 7s 1947	33	30	30	— 4
6	do 6½s '47	30	30	30	....
14	Cologne 6½s '50	30½	30½	30½	— 2¾
29	Copenhag 5s '52	75	68½	68½	— 7
42	do 4½s '53	72	65	65	— 5¼
8	Cordob Cy 7s '57	30	29	29½	— 3½
1	Cordob Pr 7s '42	45	45	45	— 5½
58	Costa Rica 7s'51	48¾	45½	47½	— ⅝
37	Cuba 5½s '53	78	71	71	— 6¾
25	do ext 5s '04-'44	79½	78	79	+ 1
22	do 5s 1914-'49	88	84	85	+ 2
6	do 4½s '49	63½	63¾	63½	— 4½
206	do p w 5½s'45	42	40	40	— 5
28	Cund s f 6½s'59	30	27	27	— 3
22	Czech Rep 8s '51	105	104	104½	+ 1¼
26	do 8s B '52	105	103	105	+ 1
87	Denmark 6s '42	84	80	80	— 4
4	do 5½s '55	....	79½	72¾	72¾ — 7¼
43	do 4½s 1962	68½	63¾	63¾	— 4½
151	Deut Bk 6s '32 ct	79½	73	73	— 4½
9	Dom Rep 5½s'42	68	66½	66½	— ½
7	do 1st 5½s '40	47	47	47	....
10	do 2d 5½s '40	50	47	47	— 3
22	Dresden 7s '45	37½	33½	33½	+ ¾
44	Duke P Pw 6s'66	88	80	80	— 8¾
7	Dutch E I 6s'47	91½	89½	89½	— ½
14	do 6s '62	90	87	89½	— ½
7	do 5½s '53 Mar	85½	85¾	85½	....
1	do 5½s '53 Nov	83¾	83¾	83¾	— 4½
60	El Pw G 6½s'50	35½	33½	33½	— 7
15	do 6½s '53	34½	33	33	— 5
11	El Salvadr 8s '48	72½	65	65½	— 3½
2	Estonia 7s '67	41½	40½	40½	— ½
7	Fiat S F db 7s'46	77¾	75½	75½	— 1½
6	Finland 6s '45	60¾	57	57	— 3
9	do ext 6½s '56	56½	55½	55½	— 3
14	do 7s '50	....	64¾	64¾	64½ ....
86	Fram ID 7½s'42	97	95¾	96¾	+ ½
11	Frankft 6½s '53	30	29½	29½	— 1½
200	French R 7½s'41	118¾	118¾	118¾	— ⅝
88	do 7s '49	111⅝	113	113½	— ½
39	Gelsen M 6s '34	39	31	31	— 8
66	G C AB 7s '50	46	36	36	— 9¾
64	do 6s '60 July	38	29½	29½	— 9½
86	do 6s '60 Oct	38	30	30½	— 7½
127	do 6s '38	42	33	33	—10
133	G CAL sf6½s'58	35¾	30	31½	— 4¾
281	Germ Ext L 7s'49	59½	51¼	51½	— 8½
624	do Intern 5½s'65	37	32¾	32¾	— 3¾
5	Ger G El 7s '45	43½	39½	39½	....
35	do 6½s '40	39	38¾	39	— 1¼
11	do 6s '48	37	34	34	— 4
8	Gd H IsSt 7s'45	37½	37½	37½	— 2½
46	GCEP Jap 7s'44	72½	70	72	+ 1
33	do 6½s '50	64½	64	64½	+ 1¼
12	Greek Govt 7s'64	84½	80	80	— 4½
17	do 6s '68	61¾	58	59	— 6
7	Hn Stm Cs '39ww	27½	26	26	— 4½
9	Haiti Rep 6s'52	72	70	70	—13½
41	Hamb St 6s '46	38	36	38	— 2
27	Harp M 6s'48ww	40¾	38	38½	— 2¾
11	Heidelbrg 7½s'50	44	39	44	+ 6
1	Helsingfrs 6½s'60	37	37	37	— 9¼
32	Hungary 7½s '44	45	36	36	— 9
7	H L M I 7½sB'61	40	38¾	38½	— 1½
28	Hung Mn 7½s'41	24½	21	21½	— 2½
20	do 7s '46	24½	21	21	— 1½
5	Ilseder Stl 6s'48	31¾	31½	31½	....
13	Irish Free S4½s'60	80	76	76½	+ ½
14	Ital Cr cn7sA'37	86	84¾	85	— 1½
2	do 7s B '47	80	80	80	....
24	Italian P U 7s'52	73	70¾	70¾	— ½
617	Italy 7s '51	90¾	86	86¾	— 3¼
616	Jap Govt 6½s '54	94¾	92¾	94	— 3½
108	do 5½s '65	79¾	78¾	80¾	+ ¾
11	Jugo M Bk 7s'57	47½	41	41	— 4
49	Karst Rud 6s '43	26	23½	24	— 3½
167	Kreug & T 5s'59	59	53½	54	— 4½
8	Leipzig 7s '47	35	30	30	— 6½
9	L E 1stM7s'52ww	70¾	69	69	— 5
8	do 7s '52 xw	67	66	66	+ 1
6	Low A HE6½s'44	41	40	41	+ 1
11	Lyons City 6s '34	102	101½	101½	....
30	Marseilles 6s '34	102	101¾	101¾	....
28	Medelin 6½s '54	26	20	20	— 5
11	Merid El 7s '57	84¼	84¾	84¾	— 2½
12	Met WS&D5½s'50	44	40½	41	— 6
22	Mex 5s '45 asst	3	3	3	....
2	do 4s '10 asst	3	3	3	....
62	Milan 6½s '52	69	65¾	65¾	— 2½
13	Min G sf 6½s'58	22½	19¾	19¾	— 2¾
6	do 6½s A '59	20	19¾	19¾	— 5½
2	Mont M 7s'37xw	84½	79	84½	+ 4½
9	Mont 7s '52	38	34	34	— 4
1	do 6s A '59	33	33	33	....
18	Netherlds 6s '72	102	100¾	102	+ ⅝
67	New So W 5s'57	52	48½	48½	— 5½
49	do 5s '58	52½	48¾	50	— 3¼
66	Nord Lloyd 6s'47	38	31½	31½	— 4
75	Nord Ry 6½s '50	103	102½	102½	— ⅝
32	Nor Kingd 6s '43	86	81¾	81¾	— 4½
30	do 6s '44	86	83	83	— 3
28	do 6s '52	86½	80¾	80¾	— 5¾
7	do 5½s '65	80	79	79	— 1
52	do 5s '63	77¾	71½	71¾	— 6
5	Norw M B 5s '70	75	75	75	....
14	Norw H E 5½s'57	69	66	66	— 4
1	Nuremberg 6s'52	28	25	25	— 3
5	Ont P S 5½s'50	61	61	61	+ 1
61	Orient D Ltd6s'53	76	72½	74	— 2¾
29	do deb 5½s '58	72½	70½	70½	— 3
16	Oslo 6s '55	84½	83	83	....
72	do 5½s '46	99¾	99½	99¾	....
5	Oslo G & E 5s'63	69	65½	65¾	— 8¾
6	Pan Rep 5½s'53	86	86	86	— 4
4	do 5s '63	65	65	65	— 3
41	ParisL & M7s'58	104	103½	103¾	— ¼
103	do 6s '58	101	100¾	100½	+ ½
58	Paris O R5½s'68	101¾	97¾	97½	— 3¾
5	Paulista R 7s '42	65	40	40	—25
12	Pernambuco 7s'47	12½	10½	10½	— 1½
30	Peru 7s '59	21½	21½	12¾	— ½
73	do 6s '60	12½	11½	11½	— ½
51	do sf 6s 2d '61	12¾	11	11	— 1
60	Poland 8s '50	63	59¾	61½	— ⅝
138	do 7s '47	57¾	56	57½	+ ½
25	do 6s '40	59½	59	59	+ 1
6	Porto Al C 8s'61	17	16	16	— 3¾
14	do 7½s '66	18	14	14	— 4
17	Prag Grtr 7½s'52	99	98½	98½	....
39	PrussiaFS 6½s'51	33½	28¾	28¾	— 5¾
60	do 6s '52	28¾	26	26	— 3½
27	QueensState 7s'41	79	75½	75½	— 2¾
3	do 6s '47	62¾	56½	56½	— 8
66	Rhine M D 7s'50	45	42½	42½	— 3½
10	Rhinelbe Un7s'46	40	36¾	36¾	— 4½
30	RWestphEP 7s'50	56½	55	56½	— 2½
20	do 6s '52	42	38	39½	— 2¾
20	do 6s '53	42	35½	35½	— 8½
36	do 6s '55	42½	36	36	— 6
1	Rio G do Sul8s'46	28	28	28	— 1
20	do 7s '66	18	16½	16½	— 1½
18	do 7s '67	17	14½	14½	— 2¾
46	do s f 6s '68	13¾	10	12	— 2
7	Rio de Jan 8s '46	27	25½	25½	— 1¾
17	do 6½s '53	16½	15	15	— 1½
115	Rome 6½s '52	73½	72	72	— 1½
15	Rotterdam 6s '64	91½	90¾	90½	— 1¾
8	Rumania 7s '59	61¾	60	60	— 2¾
8	R Dutch 4s'45ww	79	74	74	— 4¾
10	Ruhr 6s '53	29½	29	29	— 1
3	San Fe Arg 7s'42	45½	45½	45½	— 1
4	SPauloCity 8s '52	20	20	20	— 1
4	do 6½s '57	20	16½	20	+ 3½
4	Sao Paulo St8s'36	43¾	43¾	43¾	....
4	do 8s '50	31½	31¼	31¾	....
61	do 7s '40	55½	49¾	49¾	— 3¾
1	do 7s '56	21½	21½	21½	....
14	do 6s '68	16½	15	16	— 2
43	SaxonPWks 7s'45	36¾	31½	31½	— 5½
49	do gen&r 6½s '51	31¼	29	29	— 1¾
11	SaxonSMIs f7s'45	43	39¼	39¼	— 3½
19	do s f 6½s '46	41½	36	36	— 1
27	Seine France7s'42	105¾	105¾	105¾	— ⅝
37	Serbs C&S 8s '62	51	45	48	— 2
30	do 7s B '62	45	40¾	44	— 1
14	ShinyetEP 6½s'52	57¾	55½	57½	+ 4¾
4	Siemens&H 7s '35	78	75½	75½	— 1¾
30	do 6½s '51	64¾	59	59	— 5
13	Silesia El 6½s'46	26½	25	26½	....
39	Silesia Prov 7s'58	43½	42	42	....
1	SilesLOBk1st6s'47	30	30	30	....
34	SoissonsCity6s'36	102½	101¾	102	....
15	Styria 7s '46	57½	56½	57½	....
133	Sweden K 5½s'54	87½	81	84	— 1
42	Swiss Gov5½s'46	104½	102¾	104	+ 1
35	Sydney 5½s '55	46	43¼	43¾	— 3¾
43	TaiwanEP 5½s'71	70½	68½	69	— 2
8	Toho El Pw 7s'55	72½	71	72½	+ 1½
40	do 6s '32	94½	93	94	+ ½
6	Tokio City 5s '52	49¾	49¾	49¾	+ ¾
97	do 5½s '61	73	69¾	69¾	— 4¼
155	Tokio El Lt6s'53	63	62	63	+ ½
3	Trondhjem 5½s'57	72	70	70	....
5	do 7s '52	47	42¾	42½	— ⅝
50	UjigawaEP 7s '45	82	80½	80¾	— 4
364	UKGB&I 5½s'37	100	95¾	95½	— 4¾
40	UStlWks 6½sA'51	31¾	26¾	26¾	— 2
26	do 6½s A '47	28¾	26	26	— 2¾
1	do 6½s C '51	28	28	28	— 3
10	USWBurbach7s'51	90½	90¾	90½	— 2¾
6	Unt'r'lbcP&P6s'53	35½	31	31	....
35	Uruguay 8s '46	65	55½	55½	— 9¾
54	do 6s '60	40	35	35	— 5
14	do P Wks 6s '64	40	36	36	— 4
19	Vienna s f 6s '52	62½	57½	57½	— 7½
37	Warsaw 7s '58	43½	41½	43	+ ¾
82	WestphaUEP6s'53	29¾	23½	23½	— 5½
4	WuerttHEP7s'50	49½	49	49	+ 3
65	Yokohama 6s '61	80½	78½	78⅝	— 1¾

NEW YORK WEEKLY CURB MARKET

Total sales for week..........1,000,000 Same week year ago..........2,096,300 Total sales 1930 to date.....206,361,700 Total sales 1931 to date.......99,540,700

A

	Sales.	High.	Low.	Close.	Net chge.
Acme Steel	100	17	17	17	— ½
Acme Wire vtc	200	4⅝	4¾	4⅝	....
Adams M 7%	100	85	85	85	— 1
Air Investors	100	⅛	⅛	⅛	....
Do cv pfd	800	5	4½	5	....
Do war	1,000	⅝	⅝	⅝	....
Ala Pw 6% p	30	88	85	85	— 6
Do 7% pfd	70	100½	100	100	— 2½
Alex Ind	200	⅛	⅛	⅛	....
Allied Inv pfd	100	12	12	12	....
Allied Mills	400	4½	4½	4½	— ⅝
Alum Co Am	2,775	73½	66	67½	— 1¾
Do pfd	800	80	75	75	— 5
Alum Goods	100	11	11	11	....
Alum Ltd	100	30	30	30	....
Do B war	68	3	3	3	— 1
Am Aust Car	600	⅛	⅛	⅛	....
Am Bak A	100	17	17	17	....
Am Cap A	1,000	⅝	⅝	⅝	+ ⅛
Do B	200	⅛	⅛	⅛	....
Am Cigar	275	62	55	62	— 7
Do pfd	200	85	80	85	+ 5
Am C P &LA	400	28	28	28	....
Do B	3,800	2½	2½	2½	— ⅝
Am Com P A	4,500	2½	2½	2½	— ⅝
Do B	500	3¾	3	3	— ⅝
Do 7% pfd	50	18	18	18	— 2
Am Corp	400	⅝	⅝	⅝	— ⅝
Am Cyan B	7,000	4¾	4¼	4¼	— ⅝
Am Dept Str	400	⅝	⅝	⅝	— ⅝
Do 1st pfd	25	5	5	5	....
Am Equities	2,100	3	2¾	2¾	+ ⅝
Am Inv B	4,900	3¼	3	3	— ⅝
Do war	200	⅛	⅛	⅛	....
Am Fgn Pw w	8,500	6½	5¼	5½	— 1
Am Founders	1,600	1½	1¼	1¼	— ⅛
Am G & E	12,500	45	41¼	41¼	— 1½
Do pfd	600	96	94	94	— 1½
Am L & T	2,500	26½	24½	24½	— 1¼
Do pfd	400	26½	25½	25½	....
Am Maracaibo	4,000	⅝	⅝	⅝	....
Am Nat Gas	500	⅛	⅛	⅛	....
A Sta P S A	200	6½	6¾	6½	— ⅝
Am Superpow	60,700	5½	4¾	4¾	— ⅝
Do 1st pfd	1,500	63¾	59	59	— 4½
Do pfd	100	55	55	55	....
Am Transform	50	3	3	3	....
AU & G B ctf	1,500	⅛	⅛	⅛	....
Am Yvette	700	1½	1	1	....
Anglo C C N	1,300	⅝	⅝	⅝	+ ⅛
Appala Gas	10,400	⅛	⅛	⅛	....
Do A wars	1,000	⅛	⅛	⅛	....
Arct Ra Tube	400	3	3	3	— ⅝
Ark N Gas	2,300	2¾	2¾	2¾	— ⅝
Do A	5,700	3	2¾	2¾	— ⅝
Do pfd	1,500	5¾	5½	5½	— ⅝
Ark P&L 7 pf	80	90	85	90	+ 4
Armstrong Ck	300	13	11½	11½	....
Art Metals	400	3	3	3	....
AssoG&Eall ct	150	44	44	44	....
Do A	15,300	7⅝	5¾	6¼	....
Do A all ctfs	100	12	12	12	....
Do 5% pfd	170	65	50	65	....
Do wars	900	⅛	⅛	⅛	....
Asso El I Ltd	3,800	4	3¾	3¾	— ⅝
Asso Tel Util	1,200	18	17½	17½	....
Atlas Plywood	200	3¼	3½	3½	....
Atlas Util	5,500	5¾	5	5	— ⅝
Do wars	200	1½	1½	1½	— ⅝
Atl C & Fish	200	2¾	2¾	2¾	....
Atl Fruit & S	100	⅛	⅛	⅛	....
Atl Lobos pfd	200	⅝	⅝	⅝	....
Atl Sec Cor	100	2½	2½	2½	....
Auto Vot M	200	2	1½	1½	— ⅝
Do vtc	200	6¾	6½	6½	....
Avia Sec	200	10	10	10	....

B

	Sales.	High.	Low.	Close.	Net chge.
Bickford Co	100	10	10	10	— 1¼
Bellan Air vtc	100	1½	1½	1½	....
Bell Tel Can	175	111	106	106	....
Bene Ind Loan	200	12	12	12	....
Bliss Co	200	5	4¾	4¾	— ⅝
Blue Ridge Co	2,900	2	1¾	1¾	— ⅝
Do cvt pfd	6,400	25¼	23¼	23½	— 2
Bohack Co	200	50	50	50	....
Borne & Scrym	100	10	10	10	— 1
Bra Tr & Lgt	2,500	10½	9	9½	— 1⅜
Brill A	1,000	2	2	2	+ ⅝
Do B	1,300	⅝	⅝	⅝	+ ⅛
Br Am Oil	100	9¾	9¾	9¾	— ⅝
Brit Am Tob B	200	13¾	13¾	13¾	— 1¾
Do reg	100	14¾	14¾	14¾	....
Brit Col P A	25	27½	27½	27½	....
*Buckeye P L	200	40¾	40	40	....
B N & E P pf	100	24	24	24	....
Bulva Wat pf	100	14	14	14	— 1½
Bunk H & Sul	175	28¾	27¾	27¾	— ⅝
Bur Corp Ltd	700	1¼	1⅛	1¼	— ⅛
Butler Bros	200	3¾	3	3	— ⅝

C

	Sales.	High.	Low.	Close.	Net chge.
Cable & Wi A	900	⅝	⅝	⅝	....
Do B	1,300	⅝	⅝	⅝	....
Do pfd	300	1⅝	1½	1½	— ⅝
Cable Radio	3,800	1¾	1½	1½	+ ⅝
C A M Co ctv	1,100	⅝	⅝	⅝	....
Do pfd	700	⅛	⅛	⅛	....
Campe Corp	200	3¾	3¾	3¾	....
Can Marc Wir	4,100	1⅝	1½	1½	— ⅝
Carib Syn	2,800	⅛	⅛	⅛	....
Carnation Co	100	19	19	19	+ ⅝
Carnegie Metal	200	1⅝	1⅝	1⅝	— ⅝
Cel Cp A 1stpf	300	25	25	25	....
C I P S 6% pf	10	87¼	87¼	87¼	....
Cent MPw 7%	20	100½	100½	100½	....
Cent P S Del	700	8½	7⅝	7⅝	— 1
Cen H & G El	600	15¼	14¾	14¾	— ⅝
Centrifug Pipe	700	3⅝	3⅝	3⅝	....
Cent St Elec	9,900	2¾	2½	2½	— ⅝
Cent P Serv A	7,800	2¼	2	2	— ⅝
Cent W P S A	100	16¾	16¾	16¾	+ ⅝
Chain Str Stck	600	6⅝	6⅝	6⅝	....
Cheseboro Mfg	100	94¼	94¼	94¼	— ⅝
Chain St Dev	4,300	⅛	⅛	⅛	....
Childs pfd	10	74¾	74¾	74¾	+ 4¾
Cities Serv	47,200	7⅝	6¾	6¾	— ⅝
Do pfd	1,800	58	56¾	57½	— ⅝
Do B	100	5⅝	5⅝	5⅝	....
Do BB	100	5⅝	5⅝	5⅝	....
Cit S P7% pf	100	71¾	71¾	71¾	....
Claude N Lts	600	1½	1⅜	1⅜	— ⅝
Clev El Ill	1,700	31	29	29⅝	— 2¾
Do pfd	100	107½	107½	107½	....
Clev Tract	1,300	3⅝	3⅝	3⅝	+ ⅝
Colon Oil	2,100	⅛	⅛	⅛	....
Col Oil & Gas	2,000	2	1¾	1¾	....
Columbia Pict	100	6	6	6	— 6
Do vtc	200	4¾	4¾	4¾	— 1
Com&So wars	18,100	⅛	⅛	⅛	....
Comwlth Ed	400	144	136¾	136¾	— 5
Do rts	1,000	3¼	2⅝	2⅝	— ⅝
Comstock Tun	300	⅛	⅛	⅛	....
Con Cop Min	800	1⅝	1½	1½	— ⅝
Con G&El Balt	1,200	71	69½	69¾	+ ⅝
Con Gas Ut A	2,700	2¾	2½	2½	— ⅝
Cons Ret Strs	200	1⅝	1½	1½	— ⅝
Cons Theater	100	⅛	⅛	⅛	....
Cont Sh B pfd	125	6¼	6¼	6¼	— ⅝
Do cv pfd	1,400	6¾	5½	6	— ⅝
Copper Besse	300	3¼	3¼	3¼	....
Do pfd	400	12	11½	11½	— ⅝
Cord Corpn	11,600	7¾	6¾	6¾	— ⅝
Corp Sec Chi	1,200	6½	5¾	5¾	— ⅝
Corron & Reyn	400	2	1¾	1¾	....
Do pfd A	400	14½	13	13	....
Cosden Oil	1,400	1	⅝	⅝	— ⅝
Do pfd	300	2¼	2	2	+ ⅝
Creole Syndic	6,400	2¾	2¼	2¼	....
Cresson Gold	1,000	⅛	⅛	⅛	....
Crocker & Wh	800	5⅝	5	5	— ⅝
Crown Ck InA	200	2	2	2	— ⅝
Cumberld P L	50	26½	26½	26½	....
Cuneo Press	300	17	15	17	....
Curtis Wr w	100	⅛	⅛	⅛	....
Cusi Mexicana	1,800	⅛	⅛	⅛	....

D

	Sales.	High.	Low.	Close.	Net chge.
Davenpt Hos	200	15	14½	14½	....
Dayton Air	5,100	⅝	⅝	⅝	+ ⅛
Deer & Co	1,300	15	12¾	12¾	— 2¼
DeForest Rad	7,300	1⅝	1½	1½	— ⅝
Derby Oil	200	2	2	2	— ⅝
Det Aircraft	1,600	⅝	⅝	⅝	....
Doehler Die Cs	800	3¾	3½	3¾	....
Dow Chem	700	37¾	36	36	....
Do pfd	10	103	103	103	....
Draper	300	30	30	30	....
Dubil Condens	100	1⅝	1⅝	1⅝	— ⅝
Duke Power	175	83½	79	79	— 5¼
Duquesne Gas	3,600	⅛	⅛	⅛	....
Durant Motors	2,300	1¼	1	1¼	+ ⅝
Duval Tex Sul	200	⅛	⅛	⅛	....

E

	Sales.	High.	Low.	Close.	Net chge.
Eagle Pich Ld	600	5¼	5	5¼	....
East Util Asso	100	27¼	27¼	27¼	....
Do cv pfd	1,400	5	4	4	— 1
East G & F	1,000	9½	7	7¼	— 3¼
East St P B	700	4	3¾	4	....
East Util A	200	1	1	1	....
Educa P pfd	100	17	17	17	— 1
Eisler Elec	700	2½	1⅝	1⅝	— ⅝
El Bd&Share	149,200	17½	15	15¾	— 1½
Do pfd	1,000	79	74½	74½	— 2½
Do cv pfd	900	67	62	62	— 5
Elec Prod Col	200	1⅝	1⅝	1⅝	....
El Pow Assn	600	9¾	8	9¾	+ ⅝
Do A	1,900	8⅞	8	8	— ⅝
El P&L opt w	1,500	6	5½	5½	— ⅝
El Shareholdr	400	6½	6	6	— ⅝
Do pfd	300	53	52	52	— 3
Elgin Nat W	175	8	8	8	— 1
Em G&F 7% p	50	54¼	54¼	54¼	— 4
Empire Pow	400	22	21	21	....
Emp P Ser A	400	⅝	½	½	....
Europ Elec A	300	4	4	4	....
Do deb rts	1,000	⅛	⅛	⅛	....

F

	Sales.	High.	Low.	Close.	Net chge.
Fageol Motors	100	⅝	⅝	⅝	....
Fairchild Avia	100	1½	1½	1½	....
Fajardo Sug	500	24¼	22½	22½	— 2
Fansteel Prod	200	3	3	3	....
Fedders Mfg A	100	4½	4¾	4½	— ⅝
Federal Cap	200	1	1	1	....
Do pfd	200	11½	11½	11½	....
Federat Metals	100	7½	7½	7½	....
Fiat Corp	200	6¾	6¾	6¾	....
Fire Asso Phil	100	10½	10½	10½	....
Flintkote Co	300	4½	4½	4½	....
FlaP&L 7% p	75	80	80	80	....
Foltis Fischer	100	1½	1½	1½	....
Ford Mt Can A	3,200	14	10	10	— 3¼
Do B	50	20	19¾	19¾	— 2¾
Ford Mtr Ltd	14,200	7¼	6¼	6¼	— 1¼
Forem Dairy P	200	⅝	⅝	⅝	....
Foremost Fab	2,200	⅝	⅝	⅝	— ⅝
Founda Fgn	1,200	3	2½	2½	+ ⅝
Fox Thea A	3,200	1⅜	⅝	1	— ⅝
Franklin Mfg	100	2⅝	2½	2½	— ⅝

G

	Sales.	High.	Low.	Close.	Net chge.
Garlock Pk	100	10	10	10	....
Gen Alloys	100	1⅝	1⅝	1⅝	....
Gen Aviation	200	3	2¾	3	+ ⅝
G Elec Eng rct	2,300	7⅝	7⅝	7⅝	— ⅝
Gen Empire	300	12½	12½	12½	— ⅝
GG&E6% c pfB	850	24½	22¾	22¾	— 1¾
Gen Leather	100	1⅝	1⅝	1⅝	....
GTheEq cv pf	6,200	1⅝	1	1	— ⅝
Ga Pow pfd	200	85	83½	83½	— 2
Gerrard Co	100	1⅝	1⅝	1⅝	....
Gilbert Co pfd	100	30	30	30	....
Glen Ald Coal	2,200	26¾	25½	25¼	— ⅝
Globe Und	1,000	5	5	5	....
Gold Cen Mine	500	⅝	⅛	⅛	....
Gold Sachs Tr	33,300	2¾	2½	2½	— ⅛
Gorham Inc pf	50	11¼	11¼	11¼	+ ⅝
Gotham Knitb	700	⅛	⅛	⅛	....

	Sales.	High.	Low.	Close.	Net chge.
Graymur Corp	200	18	18	18	— ⅝
Grier S M pfd	200	8	8	8	....
GroS tr Prod	700	2	1⅝	1⅝	— ⅝
Grnd Grip	600	⅛	⅛	⅛	....
Grt A&P 1 pf	130	121⅝	120⅝	120⅝	— 1⅝
Do new	100	180	173	173	— 4
Guenther L	100	5	5	5	....
Gulf Oil Pa	2,700	45	44⅝	45	— 1

H

	Sales.	High.	Low.	Close.	Net chge.
Hamil G vtc	300	1½	1	1	— ⅝
Happi Candy	600	⅛	⅛	⅛	....
Hartm Tob	100	⅝	⅝	⅝	....
Hazeltine	100	9	9	9	....
Hecla Min	400	5¼	5¼	5¼	— ⅝
Heyden Chem	300	7½	7½	7½	— ⅝
Hi Wlkr G&W	600	3¼	3	3	— ⅝
Holl G Min	400	5¼	5	5	....
Horn & Hod	500	30½	29	29	....
Hud B M&S	3,700	2½	2¾	2¾	....
Hmbl Oil & R	1,700	52½	50¾	50½	— 1¾
Hydro El Sec	2,200	9	8¼	8¼	— 1¾
Hygrd Food	1,800	5⅝	3¼	3¾	+ ⅝
Hygrd Sylvan	300	28	27	27¾	+ ⅝

I

	Sales.	High.	Low.	Close.	Net chge.
Ill P&L 6% pf	75	67½	67½	67½	— ⅝
Imp Oil Cana	2,500	10⅝	9⅝	9⅝	— ⅝
Imp Tob G B	100	14	14	14	— ⅝
Ind Pipe Ln	200	8½	8½	8½	....
Ind T Il O A	500	6½	6½	6½	— ⅝
Do B	200	6½	6½	6½	....
Ins C N Am	1,400	38	35	35	— 3
Insull Utilit	1,600	11⅝	9⅝	10	— 1¼
Do 2d pfd	250	42⅝	39	39	— 4
Insur Sec	3,700	3	2	2½	— ⅝
Intercon Petr	4,400	⅛	⅛	⅛	....
Inter H & Inv	100	⅝	⅝	⅝	....
Inter H B w	100	⅝	⅝	⅝	....
Interna Petrol	9,000	10⅝	10⅛	10⅛	— ⅝
Int Sup Pw	600	11⅝	10⅛	10⅛	— ⅝
*Inter S Ra B	100	6½	6½	6½	....
Inter Util A	100	16	16	16	— 2
Do B	3,200	2¾	2	2	— ⅝
Do war	100	⅝	⅝	⅝	— ⅝
Inter Sta Equi	1,100	1⅝	⅝	⅝	— ⅝
Do cv pfd	400	12½	10	10	— 2½
Int P Del 7%	20	51	51	51	— 2
Irv Air Chute	200	5⅝	5¼	5¼	+ ⅝
Ital Supw	1,700	1⅝	1⅛	1⅛	— ⅝

J

	Sales.	High.	Low.	Close.	Net chge.
Jersey Cnt pf	50	99½	99½	99½	....

K

	Sales.	High.	Low.	Close.	Net chge.
Kerr Lake Min	700	⅛	⅛	⅛	....
Kleinert	200	4½	4½	4½	....
Knott Corp	50	7½	7½	7½	— ⅝
Kolster Brands	7,500	1⅝	1⅛	1⅝	— ⅝
Kress S H	100	10⅝	10⅝	10⅝	....

L

	Sales.	High.	Low.	Close.	Net chge.
LackawSec nw	800	27½	26½	27½	....
Land Co Fla	100	⅛	⅛	⅛	....
Lh Sh Mines	1,100	25½	24¾	24¾	— 1
Lakey Fd&Mch	100	1½	1½	1½	....
Lefct Rl Co nw	500	4¾	4½	4½	....
Do pfd	300	17½	17	17½	....
Leh Coal Nav	500	15	13½	13½	— 1½
Leonard Oil	400	⅛	⅛	⅛	— ⅝
Lerner Strs	600	11	11	11	— 1½
Libb McN&Lib	400	6½	6	6	— ⅝
Lion Oil	200	3½	3⅝	3½	— ⅝
Lone Star Gas	1,400	9½	9	9	— ⅝
Long Isl Lt	400	22½	22½	22½	— ⅝
Do pfd	160	101	100	100½	— 2
Louis L & E	400	⅝	⅝	⅝	....

M

	Sales.	High.	Low.	Close.	Net chge.
Magdalena Syn	3,400	⅛	⅛	⅛	....
Mangel Strs pf	100	5	5	5	....
Margay Oil	1,000	3½	2	2½	— 1½
Mar Int Mar	100	5⅝	5⅝	5⅝	— ⅝
Mass Util As	23	2⅝	2½	2⅝	— ⅝
Do pfd	125	24¾	24¾	24¾	+ ⅝
Mavis Bott Co	500	1⅝	1	1	....
Mayflow Asso	300	30	30	30	....
May Hos	100	19½	19½	19½	....
McCord Rad	1,100	4	1⅝	4	....
Mead John&Co	500	52¾	48¾	48¾	— 6¾
Mesta Mach	100	18	18	18	+ ⅝
Mem Natl G	1,400	5½	5	5½	— ⅝
Mer Chap & S	100	3½	3½	3½	— ⅝
Mesabi Iron	600	⅛	⅛	⅛	....
Metro Ch Str	200	⅝	⅝	⅝	....
MidStPetVc A	100	1½	1½	1½	....
Do vtc B	600	⅛	⅛	⅛	....
Midl Stl 2d	200	10	10	10	....
Mid W Util	11,500	10½	9⅝	9½	— ⅝
Do pr pfd	1,600	60	48	51	— 8¾
Minn Hon pfd	110	73	70	70	— 1
Miss R P pfd	10	94½	94½	94½	+ 1¾
Mo K P Line	5,300	2	1⅝	1⅝	— ⅝
Do vtc B	200	⅝	⅝	⅝	....
Moh & H P pf	25	98¾	98¾	98¾	+ ⅝
Moodys I pfd	100	10⅝	10⅝	10⅝	+ ⅝
Moss G Mns	700	⅛	⅛	⅛	....
Mount G Oil	100	⅛	⅛	⅛	....
Morg L Hoe	100	2½	2½	2½	....
Mount Prod	1,800	3¼	2¾	2¾	— ⅝
Mortg Bank	100	1⅝	1⅝	1⅝	....
Murphy Co P	100	21	21	21	— 2

N

	Sales.	High.	Low.	Close.	Net chge.
Nat Am Inc	300	1⅝	1⅝	1⅝	+ ⅝
Nat Avia	1,000	3¾	3¼	3¼	— ⅝
Nat Bond Sh	500	23½	22¾	22¾	— 1
Nat D Pr pf A	200	99¾	99¾	99¾	....
Nat El P A	100	13	13	13	....
Nat Fd Pr A	300	2	1⅝	2	....
Nat F & G	1,300	15	14¾	14¾	— ⅝
Nat Investors	2,900	3	2¾	3	....
Nat Leather	100	⅛	⅛	⅛	....
Nat P&L 6%	800	78	74¾	74¾	— 4¼
Nat P S A	100	12	12	12	....
Do pfd	225	50	49¾	50	— 1½
Nat Rub Mch	100	3¼	2⅝	2⅝	— ⅝
Nat Sh T Sec	5,200	2¾	2	2	— ⅝
Nat Ser	400	1⅝	1⅝	1⅝	....
Nat Sug R nw	400	27½	27½	27½	— ⅝
Nat U R Cor	400	1⅝	1⅝	1⅝	— ⅝
Nehi Corp	200	3	2½	2½	— 1
Do pfd	50	60	60	60	....
New Bradford	800	⅛	⅛	⅛	....
New E Pw pf	180	62¾	60½	60½	— 2¾
New J Z new	1,200	29	28¾	28¾	— ⅝
N M & A Ltd	300	1	1	1	....
Newment Min	2,300	17	15¼	16¾	+ 1¼
New Proc Co	400	2	2	2	....
Niag Sh M D	2,800	4	3¼	3¾	— ⅝
N Y Merchan	100	9	9	9	— ⅝
NYP&Lt 7% pf	100	107	107	107	+ 1
NYShipbldg F	200	2½	2½	2½	— 1
NY Stm Corp	400	55¼	53	53	....
NY Te 6½% pf	350	114¼	114¼	114¼	....
NY Transit	400	8¾	8¾	8¾	+ ⅝
NiagHud Pw	17,000	7⅝	7⅝	7½	— ⅝
Do A war	2,000	1	⅝	⅝	....
Do B war	200	3	2¾	3	....
Nitr Corp B	800	⅝	⅝	⅝	+ ⅛
Niles Bm Pnd	400	11	10½	10½	— ⅝
Nipissing Min	1,600	1¼	1	1	— ⅝
Noma Elec	200	3½	3⅝	3⅝	— ⅝
NAm Avia w	6,900	1-32	1-32	1-32	....
NAm Util sec	200	1	⅝	1	....
Nordon Corp	200	⅛	⅛	⅛	....
N Eur Oil C	1,600	⅝	⅝	⅝	....
N Cen Tex	100	1⅝	1⅝	1⅝	....
N S Am A	100	3	3	3	....
NIndPS 6% p	25	83	83	83	....
N Pipe Line	50	33½	33⅝	33½	+ ⅝
NState Pw A	300	86½	85	85	....
Do 6%	50	93¾	91	91	— ⅝
Do pfd	150	98	97	97	— 1¼

O

	Sales.	High.	Low.	Close.	Net chge.
Ohio Cop	4,700	⅛	⅛	⅛	....
Ohio Oil pfd	300	79	79	79	— 1¼
Oil Stks A	100	1⅝	1⅝	1⅝	....
Outbd A	200	2½	2¼	2¼	— ⅝
Overseas Sec	400	1⅝	1⅝	1⅝	+ ⅝

P

	Sales.	High.	Low.	Close.	Net chge.
PacG&El1st p	200	25⅝	25⅝	25⅝	....
Pac Light	300	94	93	93½	....
Pac W Oil	1,800	5	4⅝	4⅝	— ⅝
PanA Airwys	2,100	19½	19	19	— ⅝
Pandem Oil	1,300	⅛	⅛	⅛	....
Pantep O Ven	300	⅝	⅝	⅝	....
Paramt Cab	800	4	3⅝	4	— ⅝
Park Davis	200	22	21½	21½	— ⅝
Parker Rust	300	42	40¾	40¾	— 2½
PenGas&El A	100	5	5	5	....
PuP&L 7% pf	200	101	100	100	— 2½
PenRd C	23,700	3⅝	3	3	— ⅝
Pend Groc A	100	18⅝	18⅝	18⅝	....
Pen Wtr&Pw	700	54⅝	52	53	— 1½
Peop LtPw A	400	1⅝	1⅝	1⅝	....
Pepperel M	320	40¾	40¾	40¾	....
Perrymn Elec	2,000	⅝	⅝	⅝	— ⅝
Pet Milk pfd	30	92	92	92	....
Phil Co N	100	17⅝	17⅝	17⅝	— ⅝
Phil Morris	4,800	2⅝	2	2	— ⅝
Phoenix Sec	1,500	⅝	⅝	⅝	....
Do pfd	300	16	16	16	....
PiedmtHyd ws	200	⅛	⅛	⅛	....
Pierce Gov	100	1⅝	1⅝	1⅝	— ⅝
Pilot Rad	5,000	3⅝	2⅝	2⅝	— ⅝
Pitney Bow n	400	3	2⅝	2⅝	— ⅝
Pitts LEr Ry	240	64½	64½	64½	— ⅝
Pitts Plt Glas	700	21½	21	21	....
Plymouth Oil	1,500	9⅝	8⅝	8⅝	— ⅝
Polymet Mfg	500	1⅝	1	1	— ⅝
Potrero Sugar	200	2	2	2	....
Premier Gold	400	⅛	⅛	⅛	....
Pratt & Lamb	100	28⅝	28⅝	28⅝	....
Produc Corp	400	⅝	⅝	⅝	....
Prud Invest	1,800	5	4⅝	4⅝	— ⅝
Do pfd	100	68½	68½	68½	....
Pub U H pfd	1,400	5⅝	4½	4½	— 1
Do x war	6,000	1	⅝	⅝	— ⅝
Do war	1,800	⅝	⅝	⅝	— ⅝
P S N Ill rts	200	4⅝	4⅝	4⅝	+ ⅝
P S Co Ind p	100	55	55	55	....
Pure O 6% pf	70	56½	56	56½	— 7½

R

	Sales.	High.	Low.	Close.	Net chge.
R K Orph rts	5,200	½	⅛	⅛	....
R R Ser Corp	100	1⅝	1⅝	1⅝	....
Rainb L Pr A	1,000	⅛	⅛	⅛	....
Do B	400	⅛	⅛	⅛	....
Reybarn Co	2,800	⅝	⅝	⅝	....
Reliable Strs	25	3½	3½	3½	....
Reli Mgmt	3,100	2¾	2⅝	2⅝	....
Reli Int Corp	100	1⅝	1⅝	1⅝	— ⅝
Do B	300	⅝	⅝	⅝	+ ⅛
Rep Gas	1,300	1⅝	1⅝	1⅝	— ⅝
Reynolds Inv	10,500	⅝	⅝	⅝	....
Richfi O pfd	100	⅝	⅝	⅝	....
Richm Bros	100	30½	30½	30½	— 4½
Ric Rad cvt p	100	2½	2½	2½	....
Roan Ant Cop	400	7⅝	7⅝	7⅝	— ⅝
Rockl L & P	300	11⅝	11⅝	11⅝	....
Rossia Int	700	1⅝	1⅝	1⅝	— ⅝
Rudol L Inc	100	5	5	5	....

S

	Sales.	High.	Low.	Close.	Net chge.
Saf C H & L	100	24	24	24	— 2
St Anth Gold	4,200	⅛	⅛	⅛	....
St Regis Pap	400	6⅝	5⅝	5⅝	— ⅝
Salt Crk Prod	2,000	4½	3⅝	3⅝	— ⅝
Schiff & Co	200	17½	17½	17½	....
Seabrd Util	1,500	1⅝	1⅝	1⅝	— ⅝
Sec Corp Gen	500	10⅝	10	10	....
Seg L & Hdw	2,500	3⅝	3	3	— ⅝
Sec Al cp nv	5,200	7⅝	7⅝	7⅝	....
Selby Shoe	100	10	10	10	....
Selected Indust	1,600	1⅝	1⅝	1⅝	— ⅝
Do 1st pfd	200	42	41½	42	....
Do allot ctfs	400	45	40½	40½	— 3¾
Sent S Cont	200	⅝	⅝	⅝	— ⅝
Shattu Denn	1,300	2⅝	2⅝	2⅝	— ⅝
Shenan Corp	1,900	2⅝	1⅝	2	+ ⅝
Do cv pr	1,300	11⅝	11⅝	11⅝	— ⅝
Sher Williams	25	41⅝	41⅝	41⅝	....
Singer Mfg	30	185	177	177	— 8

	Sales.	High.	Low.	Close.	Net chge.
Sisto Finance	100	5	5	5	....
Smith A O	210	62	58½	60½	— 1¼
So Cal Ed Apf	100	28⅝	28⅝	28⅝	....
Do C pfd	400	23⅝	23	23	....
So Penn Oil	600	13⅝	13	13	....
Sou New Eng	10	130	130	130	....
South Corpn	100	1⅝	1⅝	1⅝	....
So Nat Gas	800	⅝	⅝	⅝	....
So Union Gas	100	3⅝	3⅝	3⅝	....
Southland Roy	4,000	4⅝	4	4⅝	....
SE Bell T pfd	100	118⅝	118⅝	118⅝	+ ⅝
So E Gas A	100	⅝	⅝	⅝	....
SW Gas Util	100	1⅝	1⅝	1⅝	+ ⅝
SW Gas El pf	20	80⅝	80⅝	80⅝	....
Spie M Stn p	300	25	25	25	— 1½
Stahl Meyer	100	9	9	9	....
StandInv pf w w	515	5	4	4⅝	....
Stand Motors	200	⅝	⅝	⅝	....
S O Indiana	20,300	20⅝	18⅝	18⅝	— 1¾
S O Kentucky	4,700	16⅝	15⅝	15⅝	— ⅝
S O Ohio	850	38⅝	35⅝	35⅝	— 4¾
Do pfd	100	85⅝	85⅝	85⅝	— 4¾
Stand P&L	200	21⅝	20	20	— 2
Do B	200	21⅝	21	21⅝	....
Do pfd	180	78	73	73	— 9
Stand Screw	25	45	45	45	— 5
Starrett Corp	200	2	1⅝	2	....
Do pfd	1,000	4⅝	4⅝	4⅝	— ⅝
Stroock & Co	200	4	4	4	— 1
StutzMCarAm	1,100	13⅝	10	13⅝	+ 1⅝
Sun Inv pfd	200	30	28⅝	28⅝	— 1⅝
Sunray Oil	3,300	⅛	⅛	⅛	....
Swift & Co	1,300	23⅝	22	23	— ⅝
Swift Intl	1,600	30⅝	29	30⅝	— ⅝
SwissAmEl pf	150	55	55	55	— ⅝
SyraWMch B	100	4	4	4	....

T

	Sales.	High.	Low.	Close.	Net chge.
Taggart Corp	300	3⅝	3⅝	3⅝	+ ⅝
Tampa Elec	300	30⅝	30	30⅝	+ ⅝
TechnicolorInc	2,300	3⅝	3⅝	3⅝	— ⅝
Teck H Gold	2,600	4⅝	4⅝	4⅝	— ⅝
TennElPw pfd	50	96	96	96	....
Texon Oil & L	200	6	6	6	— ⅝
ThatcherSecCor	200	3⅝	3⅝	3⅝	....
Therm Co pfd	50	16	16	16	....
Tob & Al Stks	100	20⅝	20⅝	20⅝	— 1⅝
Tom Prod Exp	100	⅝	⅝	⅝	— ⅝
Trans Air Tr	900	3⅝	3⅝	3⅝	— ⅝
Tr L Day Pic	700	2⅝	2⅝	2⅝	— ⅝
TriCon Cor ws	100	1⅝	1⅝	1⅝	— ⅝
TriplexSafGlass	200	2⅝	2⅝	2⅝	....
Tri Util Corp	1,900	⅝	⅝	⅝	— ⅝
Tubize Art Slk	300	3	2⅝	3	....
TungSLp new	500	5⅝	4⅝	4⅝	— ⅝

U

	Sales.	High.	Low.	Close.	Net chge.
Uni Am Util	100	1⅝	1⅝	1⅝	....
Unger Fin Crd	300	27	26⅝	27	....
Un Nat G Can	600	5⅝	5⅝	5⅝	— ⅝
Un El It P pf	10	109	109	109	....
Un Oil Asso	50	15⅝	15⅝	15⅝	....
Union Tob	500	⅛	⅛	⅛	....
Uni Ch ptc pf	300	12⅝	10⅝	12⅝	....
Uni Corp war	1,200	4⅝	4⅝	4⅝	— ⅝
Uni Dry Dks	600	⅝	⅝	⅝	— ⅝
Uni Founders	17,200	3	2⅝	2⅝	— ⅝
United Gas	15,600	3	2⅝	2⅝	— ⅝
Do pfd	1,200	52⅝	49⅝	50	— 2⅝
Do wars	400	1	⅝	⅝	— ⅝
U S El Po ww	1,900	2⅝	1⅝	2	+ ⅝
Do w s	200	⅝	⅝	⅝	— ⅝
Uni Lt & P A	9,500	9⅝	8⅝	8⅝	— ⅝
Do cvt pfd	900	55	50	50	— 8
Do B pfd	15	17	17	17	— 1
Uni Profit Shr	100	⅝	⅝	⅝	— ⅝
Uni Strs	200	⅝	⅝	⅝	+ ⅛
Unit Pub Ser	100	1	1	1	....
Uni Shoe Mch	300	45	42	42	— 5
Uni Wallpaper	100	2	2	2	....
USDairyPr A	300	60	60	60	....
Do B	200	8⅝	8⅝	8⅝	— ⅝
U S Foil B	200	3⅝	3⅝	3⅝	....
USIntSecl pfd	1,700	25	23⅝	23⅝	— 2⅝
U S Int Sec	1,000	⅝	⅝	⅝	— ⅝
U S Lines pfd	200	1⅝	1⅝	1⅝	— ⅝
U S Pla Cards	350	22⅝	22	22	— 1
U S Radiator	400	4	3⅝	3⅝	....
U S Sh Finan	500	⅝	⅝	⅝	....
Uni Verde Ext	1,500	4⅝	3⅝	4	— ⅝
Utah P Lt pfd	25	91⅝	91⅝	91⅝	— 1⅝
Util Equities	8,000	2⅝	2⅝	2⅝	— ⅝
Do pfd	200	48	47	47	— 3
Util Ind	1,200	3⅝	3	3	— ⅝
Do pfd	500	12⅝	11⅝	11⅝	— 1⅝
Utica G El pf	10	99	99	99	....
Util Pow	5,900	5	4⅝	4⅝	— ⅝
Do ctfs	500	14	11	11	— ⅝
Do pfd	10	64⅝	64⅝	64⅝	....

V

	Sales.	High.	Low.	Close.	Net chge.
Van C Pack	800	2⅝	2	2	— 1⅝
Do pfd	200	2⅝	2⅝	2⅝	— ⅝
Venez Petrol	2,700	⅝	⅝	⅝	— ⅝
Vick Finance	100	4⅝	4⅝	4⅝	— ⅝

W

	Sales.	High.	Low.	Close.	Net chge.
Walker Mines	100	1	1	1	— 1
Wend Cop Min	600	⅛	⅛	⅛	....
Welch Grape J	250	39	39	39	....
W Va Coal C	300	⅝	⅝	⅝	— ⅝
West Air Exp	100	6⅝	6⅝	6⅝	+ ⅝
W Md Ry pfd	130	31	30	30	....
West Pow pfd	100	95⅝	95⅝	95⅝	....
Willow Cafet	700	2⅝	2⅝	2⅝	— ⅝
Wilson Jones	500	10	10	10	— ⅝
Woolwth Ltd	6,600	8	7⅝	7⅝	— ⅝
Wright H Min	500	2⅝	2⅝	2⅝	— ⅝

Y

	Sales.	High.	Low.	Close.	Net chge.
Y Oil & Gas	100	⅝	⅝	⅝	+ ⅛
Yukon Gold	400	⅝	⅝	⅝	....

*Ex dividend. ‡Ex rights.

DOMESTIC BONDS.

No. thous.		High.	Low.	Close.	Net chge.
5	Abbots Dai 6s '42	98	98	98	....
13	Ala Pow 5s '56	100	98⅝	98⅝	— 1⅝
19	do 4½s '67	89⅝	88	88	— 1⅝
25	do 5s 1968	98⅝	97	97⅝	— 1⅝
59	Alum Cp 5s '52	100	99⅝	99⅝	— ⅝
13	Alum Ltd 5s '48	76	76	76	+ 1
35	Am Com P5½s'53	24⅝	21⅝	23	— ⅝
6	do 6s 1940	25⅝	23	23⅝	— 2⅝
8	Am Co P 5½s '53	37	36	36	— ⅝
22	Am El P 6s A'57	48⅝	46	48⅝	— ⅝
37	Am G&E 5s '28	86⅝	84⅝	84⅝	— 1⅝
48	Am G&Pw 5s '28	74⅝	63	73	....
86	do 5s 1953	43⅝	40	42	— 1
30	Am P&Lt 6s 2016	85⅝	82⅝	82⅝	— 2⅝
6	Am Rad 4½s '47	94⅝	92	92	— 2⅝
3	Am Ro M 4½s'33	79⅝	77	77	— 3
10	do 5s 1948	68	66	66	— 1⅝
9	Am Seat 6s '36	46	42	46	+ 2
7	AmSol 6½s'36ww	11⅝	11	11⅝	....
21	Appal Gas 6s '45	15⅝	10	10	— 6
13	do 6s B '45	13	10	10	— 4⅝
37	Appal Pw 5s '56	96⅝	92	92	— 4⅝
6	Ark P&Lt 5s '56	88	87	87	— 1
9	Asso El 4½s '53	63⅝	61⅝	63	....
2	AssoG&El 5½s'77	56	55	55	+ 1
67	do 5½s 1938	42	38	39⅝	— 3⅝
201	do 5s 1968	48⅝	45⅝	45⅝	— 3
164	do 5s 1950	49⅝	46	46⅝	— 3⅝
9	do 4½s 1948	48⅝	47⅝	47⅝	....
292	do 4½s 1949	42⅝	40⅝	40⅝	— ⅝
12	A Sim Hd 6½s'33	25	23	24	....
39	A T&T 5½s A'55	76⅝	74⅝	75⅝	— 1⅝
55	Asso T Ut 5½s'44	65⅝	62	62	— 4
8	do 6s 1933	95	93	93	— 2
10	Bald Loc 5½s'33	94	92	92	— ⅝
20	Beac O 6s'36 ww	95	95	95	....
64	Bell T C 5s A'55	94⅝	90⅝	90⅝	— 3⅝
52	do 5s B '57	93⅝	90⅝	91	— 3
49	do C 5s '60	92⅝	90⅝	91	— 2
2	Bir El 4½s '68	85	85	85	— 2
14	Bos C Gas 5s'47	101⅝	101⅝	101⅝	— ⅝
149	Can N R 4½s'56	81⅝	79	80	— 1⅝
16	do 7s '57	100⅝	100	100	— ⅝
3	Can N S S 5s'55	87⅝	86	87⅝	— 1⅝
2	Cap Adm 5s '53	73	73	73	— 1
25	Car P&L 5s '56	95⅝	94	94⅝	— 1⅝
21	Cal Trac 5s '35	94	94	94	— ⅝
36	Cen A L&P 5s '60	95	91	91	— 4
5	Cen M P 5s D'55	97⅝	97	97	— ⅝
16	do 4½s F '57	92⅝	86⅝	88⅝	— 4⅝
13	Cen Ill P S 5s'68	89	85	85	— 5⅝
24	do 4½s F '67	79⅝	76⅝	76⅝	— 2⅝
80	Cent P&Lt 5s '56	74⅝	70⅝	70⅝	— 4⅝
130	Cent P S 5½s '49	38⅝	34⅝	34⅝	— 3⅝
59	Cent St El 5s '48	43⅝	37	37	— 5⅝
36	do 5½s '54	46	37⅝	39	— 6
57	Cen SP&L 5½s'53	56⅝	54⅝	54⅝	— ⅝
11	Chi Pn Tl 5½s'42	65	64	64	— 1
6	Chi Dis El 5½s'35	86⅝	86⅝	86⅝	— ⅝
50	do 4½s A '70	77	75⅝	75⅝	— 2
3	Chi Ry 5s '27 cod	52	52	52	+ 2
23	Cig St Inc 5½s'49	48	46	46⅝	— 1⅝
5	Cin StC 5½s'52 A	66⅝	66	66⅝	....
1	do 6s '55	72	72	72	....
1,348	Cit Sv 5s '50	53⅝	50⅝	52⅝	— ⅝
11	Cit Sv 5s 1966	51⅝	50⅝	50⅝	— 1⅝
40	Cit S Gas 5½s'42	53⅝	52⅝	53	— ⅝
19	Cit SvG Pip 6s'43	59	57⅝	57⅝	— 1⅝
122	Cit Sv Pw 5½s'52	63⅝	62	62⅝	— ⅝
12	Cle El Il 5s '39	103⅝	102	102	— 1⅝
6	Cle Ry 5s '33	103	102⅝	102⅝	....
2	Cle Ter Bld 6s'41	40	39	39	....
34	Com P&L 5s '51	63⅝	62⅝	62⅝	+ ⅝
9	Com Ed 4½s C '56	96⅝	96⅝	96⅝	— ⅝
9	do 4½s D '57	98	96	96	— 2
28	do 4½s E '60	95	94⅝	95	+ 1
143	do 4s F '81	85⅝	84⅝	84⅝	— ⅝
30	C Gas Balt 4s'81	93⅝	92⅝	93	— ⅝
2	do 5½s E '52	106⅝	106⅝	106⅝	— ⅝
13	do 4½ H '70	99⅝	99⅝	99⅝	— ⅝
16	C Gas Ut 6½s '43	23⅝	22⅝	23⅝	+ ⅝
18	do 6s A '43	42⅝	38	39⅝	— 3
4	Cons Lar 6s '41	32⅝	32	32⅝	+ ⅝
56	Cons Pw 4½s '58	96	94⅝	94⅝	— 2
67	Cont G&El 5s '58	66⅝	64	64	— 3
35	Cont Oil 5½s '37	86	83⅝	83⅝	— 2⅝
2	Crane Co 5s '40	94	93	93	....
3	Cruc Stl 5s '40	80	75	75	— 4
11	Cudahy P 5½s'37	86⅝	86⅝	86⅝	— ⅝
8	do 5s '46	98⅝	98⅝	98⅝	— ⅝
14	Cun P&L 4½s '56	87	85⅝	85⅝	— ⅝
10	Det C Gas 6s '47	103⅝	101⅝	102⅝	— ⅝
5	do 5s '50	97	96	96	— 1
1	Det Int Br 7s '52	2	2	2	....
32	do 6½s '52	10⅝	9⅝	9⅝	— 1⅝
1	Dix G Gas 6½s'37	75	75	75	+ 2
16	Duq Gas 6s '45	9⅝	8⅝	8⅝	+ ⅝
39	East Ut 5s'54	35⅝	32	32	— 4
85	Ed El Ill 5s '33	101⅝	100⅝	100⅝	— ⅝
109	do 4s '33	106⅝	99⅝	99⅝	— ⅝
145	E Pw Lt 5s 2030	63⅝	62	62⅝	— 1⅝
1	El P N G 6½s '43	77⅝	77⅝	77⅝	+ 5⅝
8	Em Dis El 5s '52	73	72⅝	72⅝	— ⅝
59	Emp O&R 5½s'42	50⅝	49⅝	50⅝	— ⅝
8	Eu El 6½s '65xw	52⅝	52	52	+ ⅝
20	Fairbks M 5s '42	79	78⅝	79	....
10	Fed Sug 6s '33	5	4	4	....
22	Fed W S 5½s '54	41	36	36	— 4
11	Firest CM 5s '48	70⅝	68⅝	70⅝	+ 2⅝
10	Firest T 5s '42	80⅝	80	80	+ 1
28	Fisk R 5½s '31	18	18	18	....
14	do c o d	15	15	15	....
97	Fla P&L 5s '54	79⅝	77⅝	77⅝	— 1⅝
9	Gary El G 5s '34	89	87⅝	87⅝	— 3⅝
71	Gat Pow 5s '56	74	70⅝	70⅝	— 3⅝
21	do 6s '41	67	62⅝	64	— 1⅝
26	do 6s B '41	67	62	62	— 3
11	Gen Bronz 6s '40	45	43	43	+ 1⅝
9	Gen Mot 5s '32	100⅝	100⅝	100⅝	....
19	do 5s '33	99⅝	98⅝	98⅝	— 1⅝
16	do 5s '34	98⅝	97	97	— ⅝
2	do 5s '36	98	96	96	— 2⅝
10	Gen P Svc 5s '53	73	71	71	— 3

No. thous.		High.	Low.	Close.	Net chge.
5	Gen Ray 6s A '48	35	35	35	....
14	G Pub U 6½s '56	44	35⅝	37⅝	— 7⅝
5	do 6s '41	35	35	35	—10
8	Gen Vend 6s '37	7⅝	7	7	— ⅝
2	Geor C Pw 5s '53	85	85	85	....
46	Gillette 5s '40	87	86⅝	86⅝	— ⅝
18	Glidden 5½s '35	82⅝	79	79	— 6⅝
50	Georgia Pw 5s'67	90⅝	89⅝	89⅝	— ⅝
9	Gesfugrel 6s '53	48	42⅝	42⅝	— ⅝
3	Gobel 6½s A '35	75	71	71	— 2
2	Gr Prop 6s '40	37	36	36	+ 1
4	Grd Trk 6½s '36	99⅝	99⅝	99⅝	— ⅝
1	Grt N Pw 5s '35	100⅝	100⅝	100⅝	+ ⅝
4	Gt W P Cal 5s'46	100	99⅝	99⅝	— ⅝
2	Guard In 5sA'48	45⅝	45⅝	45⅝	....
26	Gulf Oil Pa 5s'47	97⅝	96⅝	96⅝	— ⅝
45	do 5s '37	99⅝	99	99⅝	— ⅝
1	G St Ut 4½sB'61	76⅝	76⅝	76⅝	+ ⅝
12	do 5s '56	88⅝	87	87	— 2
12	GWWE 5s A '43	40	39	39	— 1
15	Hood Rub 7s '36	49	47⅝	47⅝	— ⅝
11	do 5½s '36	39	38⅝	38⅝	— ⅝
10	Hou L&P 5s '53	98	97⅝	97⅝	— ⅝
30	do 4½s D '78	85	83	83	— ⅝
24	do 4½s E '81	85	83	83	— ⅝
22	Hou GG 6s A '43	52⅝	47	47	— ⅝
25	Hygr Fd 6s '49	50	48⅝	50	+ 1⅝
16	Idaho Pw 5s '47	98⅝	97⅝	97⅝	— ⅝
1	Ill No Util 5s '57	96⅝	96⅝	96⅝	— ⅝
24	IllP&L 5½s '57	73	69	69	— ⅝
68	do 6s A 1953	93⅝	90	90	— ⅝
13	do 5½s B 1954	87	84	84	— ⅝
60	do 5s C 1956	84⅝	80	80	— ⅝
12	Ind Oil 6s '39	88	86	86	— ⅝
7	Ind El 5s C '51	75⅝	73	73	— ⅝
1	IndHEP 5s A '58	76	76	76	— ⅝
16	Ind&MEl 5s '55	100	99⅝	99⅝	— 1⅝
2	do 5s 1957	100⅝	100⅝	100⅝	— ⅝
1	Ind Ser 5s '50	66	66	66	....
13	do 5s A '63	63	62	62	....
69	IndP&L 5s '57	99⅝	97⅝	97⅝	+ 1
98	Insull Util 6s '40	55⅝	47⅝	48⅝	— ⅝
1	do 5s A 1949	38	38	38	— 2
9	Ind Pw 6s A '48	8⅝	6	6	— 2
5	IPSec 6½s B '54	95⅝	95	95	+ 1
2	do 7s D 1936 stp	79⅝	79	79	— 2
10	do 6½s C 1955	50	50	50	— ⅝
27	do 7s E 1957	51	50	50	— ⅝
10	do 7s F 1952	64	62⅝	62⅝	— 1⅝
41	Int Sec C 5s '47	55	54⅝	54⅝	....
2	IntPS 4½s F '58	76⅝	76⅝	76⅝	— ⅝
1	do 5s D 1956	80⅝	80⅝	80⅝	....
25	Int Pow 6s '52	55	52⅝	52⅝	— ⅝
60	Inter Pw 5s '57	73	68	68	....
15	Inv Co 5s '47	70	65	65	— ⅝
5	do 5s 1947 ww	62	57	57	— ⅝
1	Int Salt 5s '51	77	77	77	— ⅝
4	IaNebL&P 5s '57	85⅝	82⅝	82⅝	— ⅝
3	do 5s B 1961	85	82⅝	82⅝	....
9	IaP&L 4½s A '58	86⅝	85⅝	85⅝	+ ⅝
4	IaR&LCo 5s '32	98⅝	98⅝	98⅝	....
1	Jack Gas 5s '42	69	69	69	....
43	JerCen 4½s C '61	90⅝	89	89	— 1⅝
2	do 5s B 1947	99	99	99	— ⅝
5	KasGasEl 6s '30	96⅝	95	95	....
3	KasPw 5s A '47	90	89⅝	89⅝	— ⅝
8	KasP&L 5s B '57	86⅝	86	86	— 2
5	Kelvinator 6s '36	96	96	96	— 2
12	Ky Util 5s H '61	89	89	89	— ⅝
2	do 6½s D 1948	101	101	101	....
1	Kim Cl 5s A '43	92	92	92	— ⅝
6	KeyTelP 5½s '55	54⅝	54	54	— ⅝
129	KopG&C 5s '47	88⅝	86⅝	87⅝	+ 1⅝
138	do 5½s 1950	96⅝	95	95	— 1⅝
1	Kresge Co 5s '45	98	98	98	....
62	LehPw 6s A 2026	85⅝	81⅝	81⅝	— ⅝
1	Lex Util 5s '52	81⅝	81⅝	81⅝	— ⅝
32	LMcN&Lib 5s '42	83	82	82	— ⅝
20	LongIslLt 6s '45	101⅝	100	100⅝	— ⅝
2	LosAG&E 5s '61	99	99	99	....
32	LouP&L 5s '57	93⅝	91	91	— 2
24	Man Pw 5½s '51	65⅝	62⅝	62⅝	— ⅝
40	MassGas 5½s '46	99⅝	97⅝	97⅝	— ⅝
62	do 5s 1955	91⅝	89⅝	89⅝	— 2
5	MP&L 5s A '48	100	100	100	....
12	Met Ed 4s E '71	81⅝	81⅝	81⅝	+ ⅝
7	McC Rad 6s '43	32⅝	30	30	— 2
59	Midw Util 5s '33	92	85	85	— 5
38	do 5s 1933	....	77	71⅝	71⅝ — ⅝
3	do 5s 1934	72⅝	70	70	— 2
32	do 5s 1935	72⅝	70	70	— 2
15	MilG&E 4½s '67	93	92⅝	92⅝	— ⅝
12	MinP&L 4½s '78	85	84⅝	84⅝	— ⅝
8	MinG&L 4½s '50	80⅝	79⅝	79⅝	— ⅝
5	MissP&L 5s '57	83⅝	83⅝	83⅝	— ⅝
3	Miss Pw 5s '55	73	70	70	— ⅝
14	Miss R P 5s '51	100⅝	100	100⅝	+ ⅝
4	MVRF 6s '44 xw	84	81	81	....
25	do 6s 1944 ww	94	88	88	— ⅝
37	MontL&P 5s '51	90⅝	86⅝	86⅝	— ⅝
3	do 5s B 1970	88	87	87	— ⅝
10	MWPPS5½s B'53	82⅝	80⅝	80⅝	— ⅝
22	Narragan 5s '57	96⅝	96⅝	96⅝	— ⅝
44	NatElPw 5s '78	50⅝	46	46	— 4⅝
1	NatFdPr 6s '44	36⅝	36⅝	36⅝	— ⅝
3	NatP&L 6s '26	83	83	83	....
58	do 5s B 2030	70⅝	69⅝	69⅝	— ⅝
67	N P Serv 5s '78	50	45⅝	45⅝	— 3⅝
1	N Tea 5s '35	87	87	87	— 2
32	Neb P 4½s '81	95⅝	92⅝	92⅝	— 3
1	Neb P 6s 2022	98⅝	98⅝	98⅝	....
53	N C E 5s '56	80⅝	79	79⅝	— ⅝
5	NEG&El 5s '48	72⅝	71⅝	71⅝	— ⅝
23	do 5s '47	70⅝	68⅝	68⅝	— 3⅝
50	do 5s '50	71	67⅝	68⅝	— 2⅝
38	N E P 5½s '54	79	77⅝	77⅝	— 2⅝
90	do 5s '48	72⅝	70	70	— 3⅝
4	N O PS4½s'35	83⅝	83⅝	83⅝	— ⅝
1	NYPIns 5½s '48	65	65	65	....
187	NYP&L4½s '67	93	90⅝	90⅝	— 2⅝
28	N F P 6s '50 A	105	104⅝	104⅝	— ⅝
28	N I P S 5s '66	95	94	94	— ⅝
18	do 5s D '67	95	93⅝	93⅝	— ⅝
9	N C U A 5½s '48	45	45⅝	45⅝	— ⅝
30	NOP&L 5½s '51	98⅝	96⅝	96⅝	— 2
1	NO T&L 5s '56	95	94⅝	94⅝	— ⅝
108	Nor St P 4½s '61	91⅝	87⅝	87⅝	— 2⅝
7	do 5½s '40	94⅝	92	92	— ⅝
3	N W Pow 6s '60	63	60	60	— 3
50	Ohio E 5s '60	98	96⅝	97⅝	— ⅝
38	Ohio P 5s B '52	100	99⅝	100	....
31	do 4½s D '56	92⅝	90⅝	90⅝	— 2
7	Oh P S 5s D '54	88	88	88	— ⅝
32	Ok G&E 5s '50	88⅝	85	85	— ⅝
5	Osgood 6s '38	58	58	58	....
2	Oswe Falls 6s '41	57	57	57	— ⅝
19	P G&E 4½s'57E	95⅝	93⅝	93⅝	— ⅝
27	do 5½s C '52	103⅝	102⅝	102⅝	— ⅝
89	do 4½s F '60	95⅝	93⅝	93⅝	— ⅝
3	Pac In 5s '48 xw	60	58	58	— ⅝
3	Pac P&L 5s '55	88⅝	85	85	— ⅝
83	Pac W O 6½s '43	58	54	54	— ⅝
17	P C L&P 4½s '77	86⅝	81	81	— ⅝
2	do 5s '79	78⅝	78⅝	78⅝	....
2	Penn El 4s F '71	82⅝	81⅝	81⅝	— ⅝
2	P O E 6s '50 xw	86⅝	85	85	— ⅝
5	do 5½s B '59	85	85	85	+ ⅝
18	PO L&A 5½sA'52	101⅝	100⅝	101⅝	+ ⅝
1	Penn T 5s C '60	98	98	98	— ⅝
38	Peo G 4s '81 A	84	81	81	— ⅝
35	Peo L&P 5s '79	11⅝	10⅝	10⅝	— ⅝
60	Phil E 5½s S'72	105	104	104	— ⅝
22	P S G&E 4½s '78	99	98⅝	98⅝	— ⅝
18	Pied H E 6½s '60	58	58	58	— ⅝
1	Pitts Coal 6s '49	76⅝	76⅝	76⅝	....
4	Poor & Co 6s '39	75	75	75	....
14	Pot Edi 5s E '56	96⅝	93⅝	94	— 1
5	Pw C C B 4½s'59	58	58	58	+ 8
2	P C N Y 5½s '47	79	79	79	....
15	Pro & G 4½s '47	100	99	99	— 1⅝
5	P S N H 4½sB'57	92	90	90	....
4	P S N I 5s C'66	100⅝	100	100	....
3	do 4½s D '78	88⅝	88⅝	88⅝	— 1⅝
2	do 4½s E '80	88⅝	88	88	— 2
51	do 4½s F '81	89⅝	87	88	+ ⅝
43	Pug S P 5½s '49	89	89	89	....
15	do C 5s '50	86	86⅝	86⅝	— ⅝
14	do 4½s D '50	77⅝	75⅝	75⅝	+ 1⅝
2	P S Ok 5s D '57	89	88	88	— ⅝
16	Qu B G 5½s '52	95	92	92	— 3
27	Rep G 6s A '45	42	34	35	— 7
2	Rem Arms 5½s'33	82⅝	80⅝	80⅝	— ⅝
59	Rel Mfg 5s '54	80⅝	85	85	+ 5
15	Roch C P 5s '53	43⅝	43	43	— ⅝
3	Ryer & S 5s '43	86⅝	86⅝	86⅝	— ⅝
4	StLG&Co 6s '47	19	18⅝	18⅝	— ⅝
37	Safe Har 4½s '79	95⅝	94⅝	94⅝	— ⅝
3	S Ant P S 5s '58	85⅝	85⅝	85⅝	+ 1⅝
1	Saxon PW 5s '32	35	35	35	— 1⅝
29	Sch R E 6s'35ww	58	55	58	+ 1
4	Scripps 5½s '43	72⅝	72⅝	72⅝	— ⅝
1	Serv 5s '48 new	70	70	70	....
12	S W & P 4½s'67A	81	79⅝	79⅝	— 3⅝
14	do B 4½s '68	84⅝	82	82	— 3⅝
1	do C 5s '70	88	86⅝	86⅝	— 3⅝
23	do D 4½s '70	82⅝	72	72	—10⅝
1	Shef Stl 5½s '48	78	78	78	....
3	Sil G 6½s '32ww	43	40	40	....
8	Snider P 6s '32	33⅝	29	29	— 5
51	SEP&L6s2025ww	84⅝	81⅝	81⅝	— 2⅝
5	S Cal Ed 5s '50	101⅝	101⅝	101⅝	....
29	do 5s '51	101⅝	101⅝	101⅝	....
17	do 5s '52	101⅝	101⅝	101⅝	....
22	do 5s '54	101⅝	101⅝	101⅝	....
5	S Caro P 5s '57	75	75	75	— 1
15	S Cal Gas 5s '37	89⅝	88⅝	88⅝	— 1⅝
1	do 5½s B '52	100⅝	100⅝	100⅝	....
1	do 4½s '61	87⅝	86	86	— 1⅝
1	So Gas 6½s '35	89	80	80	— 1
28	So Nat G 6s '44	38⅝	30⅝	30⅝	— 8⅝
18	do 6s '44 x p	43	39	43	+ 1⅝
22	So Dair 6½s '38	11⅝	10	10	— 1⅝
4	So P&L 6s 2022	84⅝	83⅝	83⅝	— ⅝
3	S W L&P 5s '57	76⅝	76⅝	76⅝	— ⅝
20	S W Na G 6s '44	29⅝	28	28	— 3
3	S W G&El 5s '57	80	79⅝	79⅝	— ⅝
1	Stan Inv 5½s '39	60	60	60	+ ⅝
24	Stan P&L 6s '57	77⅝	75⅝	75⅝	— 2⅝
18	Stan G&E 6s '35	89⅝	88	88	— 2
34	do 6s cv '35	90⅝	88⅝	88⅝	— 2⅝
10	do 6s '51	81⅝	80	80	— ⅝
6	do 6s '66	81	78⅝	78⅝	— ⅝
5	Stan Tel 5½sA'43	63	63	63	....
10	S P Ill 4½s '68	71	70⅝	71	....
8	do 4½s '70	71	70	70	+ ⅝
15	Sun Oil 5½s '39	95	92	94	+ ⅝
22	Swift Co 5s '40	95⅝	94	95	+ ⅝
18	do 5s '44	103	102⅝	103	+ ⅝
4	Tenn El P 5s '56	96	95	95	— 3
13	T H El 6½s A'52	59⅝	55⅝	58	— ⅝
5	Tenn P S 5s '70	85	85	85	— ⅝
7	Tex C Gas 5s '48	47	47	47	....
38	Tex P Lt 5s '56	91⅝	87⅝	88⅝	— 3⅝
1	do 6s A 2022	95	95	95	....
7	Tex G Ut 6s '45	19	15⅝	15⅝	— 3⅝
50	Tex El S 5s '60	88⅝	86	86	— 1⅝
4	Therm Co 6s '34	41	40⅝	40⅝	— ⅝
31	Tri Util 5s '79	3⅝	3⅝	3⅝	....
45	Un Gulf 5s '50	98⅝	97⅝	97⅝	— ⅝
7	Un A Inv 5s '48	75⅝	74	74	— ⅝
13	Un L&P 6½s '74	74⅝	70	70	— 2⅝
29	do 5½s '59	95⅝	91	92	— 3
22	do 6s '75	67⅝	60	60	— 6
93	U L&Ry 5½s '52	71⅝	67⅝	69	— 1⅝
35	do 5s '32	99⅝	98⅝	99	— ⅝
40	do 6s '32 A	95⅝	91	91⅝	— 3⅝
12	U Pub S 6s A'42	35	32	35	....
5	U R Hav 7½s'36	35	35	35	....
1	U S Rad 5sA'38	50	50	50	....
2	U S Rub 6½s '32	98	98	98	....
1	do 6½s '33	79	79	79	+ ⅝
1	do 6s '33	75⅝	71⅝	71⅝	— 6⅝
1	do 6½s '37	47⅝	47⅝	47⅝	....
3	do 6½s '38	53⅝	51	51	....
2	do 6½s '39	47⅝	46	46	— 2
3	do 6½s '40	47	47	47	— 3
2	Utah PL4½sA'44	88	88	88	....
7	V Camp P 6s '68	45	40	40	....
89	V Swer 6s '35	50⅝	50⅝	50⅝	+ ⅝

[Continued on page 29.]

Finan[cial]

STOCK MARK[ET] GAIN IS AWAIT[ED] IN GRAIN PI[T]

Seen as Only Ho[pe] for Price Advan[ce]

BY CHARLES MICHAE[LS]

Grain traders expressed the ... at the close of the week that ... will be no decided and well ... upturn until the stock market ... signs of ending its most drast... long drawn out liquidating mov... that the trade has known.

It will require serious dam... the Australian and Argentine ... crop now being harvested and ... port demand of unusual propo... that will absorb the surplus ... countries to bring outsiders a... trade in general into the marke... sufficient confidence to advance ... for grain and hold them at a ... much above the present.

Traders have had a most u... factory experience in wheat o... with an advance on May whea... 48⅝c, starting Oct. 5, and endi... weeks later at 73c, followed ... decline in a little over two we... 54⅝c, a break of 18¼c from t... At the close of the week Ma... 55⅝@55⅝c. Net declines on ... futures at Chicago for the wee... 4⅝@7⅛c, December being ... 52⅛c; March, 54⅛c, and July, ... 54⅛c. Winnipeg lost 4⅝@6⅝... leading the break, with the c... 62c, and December, 57⅛@57⅝c ... pool was off 8⅝@8⅝c, with M... ing at 58⅛c, and December, 5...

All grains were under the p... of liquidators, with corn off 4⅛... oats, 2⅝@2⅝c, and rye, 7⅝... compared with a week ago.

Trade Gets Farm Board Fi[gures]

For more than a year wheat ... have waited for a showdown ... part of the Grain Stabilization ... ration and the Farmers Nation... pany, which are backed b... federal farm board. Now th... have received the figures they ... ing considered both ways. The ... ings of cash wheat is 197,000,... and of futures, 72,000,000 bu, ... the latter being held in Minn...

The farm board has a good ... hedges against its cash wheat, ... holdings of 182,000,000 bu a... taken as seriously bearish ... trade as they had figured o... being around 190,000,000 bu. ... are 244,000,000 bu in commercia... in the United States, and 23,000... of American wheat held in C... a total of 267,000,000 bu. The ... ment's wheat is being dispose... a good rate, with millers th... buyers. There is comparative... free wheat to be had in the ... States other than that held ... farm board interests. Wheat ... sold at good premiums as mille... been forced to go to the gove... for supplies, owing to a smal... ment from the country.

U. S. Holdings to Go.

It is believed by most peop... the government held whea... gradually be disposed of and... July 1, 1932, its holdings will ... small. Its holdings of futur... they been given out at the sa... that the figures on the cas... appeared, it is said, it woul... made the trade feel very much... The main criticism of the far... at present is that the Farme... tional company with a cap... around $75,000 was able to ... $10,000,000, as private interes... never been so fortunate.

Argentine's and Australia's ... is under way, and southern... phere wheat is being offered ... prices in foreign markets, part... Liverpool, which depressed th... sharply, which, in turn, was ... by the heavy decline in Chic... drastic break in foreign ex... was also a depressing influe...

Russian news was given ... little attention during the wee... that from Argentina, especiall... extreme high temperatures, ... to the wheat crop in its prese... had a strengthening influe... American markets at the clos... week.

The open interest in wheat ... close of 125,117,000 bu, compa... 128,416,000 bu a week ago. ... the week of 231,139,000 bu w... down over 73,000,000 bu, c...

[Continued on page 28, colu[mn ...]]

Asso[ciated ...]

Rochester Gas ...
New York Stat...
Elmira Water, ...
New York Cen...
New Jersey Po...
Northern Penn...
Kentucky-Ten...
New Bedford ...

The System s... area served a... and one-four... erations, sub... the direction...

Finance

Chicago Daily Tribune

THE WORLD'S GREATEST NEWSPAPER

Commerce

MONDAY, NOVEMBER 30, 1931.

STOCK MARKET GAIN IS AWAITED IN GRAIN PITS

Seen as Only Hope for Price Advance.

BY CHARLES MICHAELS.

Grain traders expressed the belief at the close of the week that there will be no decided and well held upturn until the stock market shows signs of ending its most drastic and long drawn out liquidating movement that the trade has known.

It will require serious damage to the Australian and Argentine wheat crop now being harvested and an export demand of unusual proportions that will absorb the surplus in all countries to bring outsiders and the trade in general into the market, with sufficient confidence to advance prices for grain and hold them at a level much above the present.

Traders have had a most unsatisfactory experience in wheat of late, with an advance on May wheat from 65¾c, starting Oct. 5, and ending four weeks later at 73c, followed by a decline in a little over two weeks to 64⅝c, a break of 13¼c from the top. At the close of the week May was 65⅝@65¾c. Net declines on wheat futures at Chicago for the week were 4⅝@7¼c, December being 52¾@53⅝c; March, 54¼c, and July, 54¼@54¾c. Winnipeg lost 4⅝@6¼c, May leading the break, with the close at 6c, and December, 57¼@57⅝c. Liverpool was off 3¼@8¾c, with May closing at 55¼c, and December, 52¾c.

All grains were under the pressure of liquidators, with corn off 4¼@4½c; oats, 2⅝@3½c, and rye, 7⅛@8¼c, compared with a week ago.

Trade Gets Farm Board Figures.

For more than a year wheat traders have waited for a showdown on the part of the Grain Stabilization corporation and the Farmers National company, which are backed by the federal farm board. Now that they have received the figures they are being considered both ways. Their holdings of cash wheat is 187,000,000 bu and of futures, 73,000,000 bu, most of the latter being held in Minneapolis.

The farm board has a good line of hedges against its cash wheat, but its holdings of 162,000,000 bu are not taken as seriously bearish by the trade as they had figured on there being around 190,000,000 bu. There are 344,000,000 bu in commercial stocks in the United States, and 23,000,000 bu of American wheat held in Canada, a total of 367,000,000 bu. The government's wheat is being disposed of at a good rate, with millers the best buyers. There is comparatively little free wheat to be had in the United States other than that held by the farm board interests. Wheat is being sold at good premiums as millers have been forced to go to the government for supplies, owing to a small movement from the country.

U. S. Holdings to Go.

It is believed by most people that the government held wheat will gradually be disposed of and that by July 1, 1932, its holdings will be very small. Its holdings of futures, had they been given out at the same time that the figures on the cash grain appeared, it is said, it would have made the trade feel very much easier. The main criticism of the farm board at present is that the Farmers National company with a capital of around $75,000 was able to borrow $10,000,000, as private interests have never been so fortunate.

Argentine's and Australia's harvest is under way, and southern hemisphere wheat is being offered at low prices in foreign markets, particularly Liverpool, which depressed the latter sharply, which, in turn, was reflected by the heavy decline in Chicago. A drastic break in foreign exchanges was also a depressing influence.

Russian news was given only a little attention during the week, while that from Argentina, especially where extreme high temperatures, injurious to the wheat crop in its present stage, had a strengthening influence on American markets at the close of the week.

The open interest in wheat at the close of 125,117,000 bu, compared with 128,416,000 bu a week ago. Sales for the week of 231,120,000 bu were cut down over 73,000,000 bu, compared

[Continued on page 28.]

Luther Explains Germany's Position on Credit Payments

(Editor's Note: Dr. Hans Luther, president of the Reichsbank, was asked by the Associated Press to outline Germany's position regarding the forthcoming examination of her financial condition, particularly with regard to her capacity to pay reparations, by an advisory committee of the Bank for International Settlements. He replied with the following statement.)

BY DR. HANS LUTHER.
[President of the Reichsbank.]

(Copyright: 1931: By the Associated Press.)

BERLIN, Germany, Nov. 29.—The reichsbank's sale of gold and foreign bills during recent weeks has attracted unusual attention both in Germany and abroad.

The opinion is widespread that Germany, under the standstill agreement and in view of her active trade balance, ought even to be able to replenish her supply of gold and foreign exchange.

However, this so-called standstill agreement contains so many exceptions and gaps that the unfavorable development of gold and foreign exchange reserves of the reichsbank is in the largest measure explained by it.

Influence Exchange Balance.

Figures published some time ago by the reichsbank show that repayments of credits exercise a determining influence upon the foreign exchange balance. These repayments have amounted from July 21—the day when the standstill agreement became effective—until the middle of November to more than one billion reichsmarks.

[The reichsmark is equivalent to approximately 23.8 cents at the current rate of exchange, so that 1,000,000 marks represent about $236,000 and 1,000,000,000 marks are worth approximately $236,000,000.]

Of the reichsbank sale of foreign bills during the period from Sept. 1 to Nov. 15, totaling 1,920,000,000 reichsmarks [in round figures], only 900,000,000 were needed for trade in commodities, while 1,020,000,000 went into the movement of capital. Of these 1,020,000,000 reichsmarks, 720,000,000 constitute repayment of credit.

Without these repayments of credit, the reichsbank would have been able to show, instead of a loss of foreign exchange amounting to 510,000,000 reichsmarks, an increase of 210,000,000. This demonstrates clearly that Germany at present is going beyond her strength in her endeavor to do the utmost to fulfill her obligations in the way of debts and especially the obligations assumed in the standstill agreement.

Germany's good will alone can not solve the problem.

Flight of Capital.

As these figures hitherto for the most part have been unknown to the public, the false assumption has been made in some quarters that the unsatisfactory position of Germany's supply of foreign exchange is essentially influenced by a flight of capital and failure to surrender foreign exchange.

In opposing this view, I do not desire to place decisive weight upon the fact that government-controlled economy measures can never be 100 per cent successful. For such control must never advance to a point where it will hamper normal and healthy operations of trade in an unbearable manner.

Control of Exchange.

Approximately the following can be said as to the efficacy of control of foreign exchange in Germany:

If—which in itself is quite impossible—the excess of exports over imports during the period from Sept. 1 to Nov. 15 had in its entirety become converted into foreign exchange, even then such receipt of foreign exchange would not have been sufficient to cover payments on movements of capital totaling 1,020,000,000 reichsmarks.

For the excess of exports over imports would, in that hypothetical case, have amounted to about 920,000,000 reichsmarks [September and October together, 750,000,000, plus an estimated 170,000,000 for half of November]. Hence, even then the sum would still have fallen short by 100,000,000 marks.

No influx of foreign exchange, no matter how favorable, could therefore in the long run have made repayment of credits possible at the present pace.

ILLINOIS BANK IS GRANTED AID BY CREDIT POOL

Members of the loan committee of the Chicago district of the National Credit corporation held a meeting yesterday in the corporation's headquarters in the Federal Reserve bank. Officers of the committee are: Chairman, Melvin A. Traylor, president of the First National bank; vice chairman, James R. Leavell, president of the Continental-Illinois Bank and Trust company, and secretary-treasurer, Clarence A. Beutel, president of the Phillips State Bank and Trust company.

News of the meeting became current downtown and led to rumors that the bankers were preparing to deal with some critical financial situation in Chicago. It transpired that the meeting was called to authorize a loan to a bank outside the Chicago metropolitan area.

"The rumor exemplifies the stories which become current with no apparent provocation," Mr. Traylor said. "Our meeting was held to assist a downstate bank. The bank needed help. We authorized the loan. That's all there was to it."

Reading Improvements Costing Line $4,000,000

Philadelphia, Pa., Nov. 29.—(AP)—Immediate expenditure of more than $4,000,000 for equipment and construction work was announced today by Agnew T. Dice, president of the Reading railroad. The placing of contracts, he said, will provide employment for several thousand men during the winter. "The management believes this to be the opportune time to place large contracts as a stimulus to industry and to provide employment," Dice said.

New York Central October Net Income Is $1,868,245

New York, Nov. 29.—(AP)—The New York Central Railroad company and its leased lines, in its report to the interstate commerce commission, showed for the month of October net operating income of $1,868,245, a decrease of $3,785,402 from the $5,653,647 reported for the corresponding month of 1930. Net operating income for the first ten months this year aggregated $26,515,974 against $52,293,392 for the corresponding period of 1930.

INVESTMENT BANKERS HAVE WORD OF PRAISE FOR UTILITY CONCERNS

[Chicago Tribune Press Service.]

New York, Nov. 29.—No business has more successfully withstood the violence of the economic storm or deserves more confidence than that of the well managed electric light and power companies, in the opinion of the public service securities committee of the Investment Bankers' Association of America.

These companies, the committee says, are making a demonstration of values and earning capacity that deserves wide recognition. The explanation of this strength, it adds, lies in the diversity of the service and its essential character.

With the curtailment of output of the large producing plants, the wholesale business of the power companies has suffered proportionately, the committee finds, while, on the other hand, the demands of small commercial business have gained slightly and the demands of domestic consumption have steadily and persistently increased.

The result has been that total kilowatt hours sold the country over have fallen off but moderately and aggregate net earnings of operating properties not at all, the investment bankers say. It has meant in addition to persistent efforts to increase business, the most careful revision and curtailment of operating costs at every possible point. Though some of the properties have done better than others, the general proposition must remain unrefuted, the committee avers.

Municipalities Offer Only Three Major Bond Issues

New York, Nov. 29.—(AP)—Only three bond offerings of major size are included in the $9,806,540 of new financing scheduled by 49 municipalities this week, the Daily Bond Buyer reported. The weekly average for the year to date is $32,929,004. Bergen county, N. J., has scheduled an offering of $1,296,000 4½ per cent public improvement bonds Monday. Fort Wayne, Ind., is offering $1,000,000 water works bonds on Tuesday, and Kearny, N. J., will receive bids Wednesday for a block of $1,500,000 water supply bonds.

AVERAGE DAILY CLOSING PRICES OF 50 LEADING STOCKS ON THE NEW YORK STOCK EXCHANGE

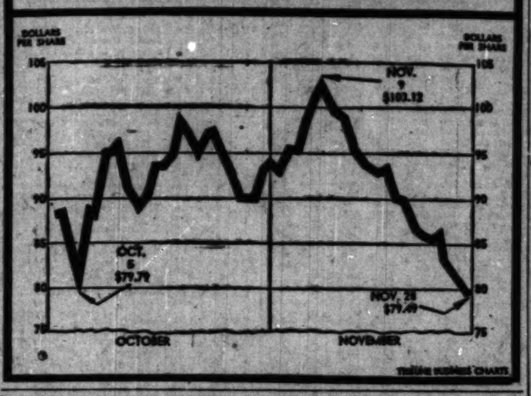

BONDS CALLED FOR REDEMPTION

	Amount.	Price.	Date.
DECEMBER.			
Bannock Co. [Idaho] ind. sch. dist. No. 25 6s, 1919	Entire issue	100	Dec. 1
Bannock Co. [Idaho] ind. sch. dist. No. 35 6½s, 1921	Entire issue	100	Dec. 1
Bingham county [Idaho] rural H. S. district No. 9	Entire issue	102	Dec. 1
Bolivar-Richburg Electric 1st 6s, 1937	Entire issue	Not stated	Dec. 1
First Nat. and Soo Line Bldg. 1st 5s, 1935	Entire issue	102½	Dec. 1
First National Realty 5½s, 1926	Entire issue	104¼	Dec. 1
Hansen [Idaho] ind. school district No. 7 6s, 1926	Entire issue	100	Dec. 1
Home Finance Co. 6½ per cent coll. notes A, 1929	Entire issue	101	Dec. 1
Louisville Nat. Co. 1st coll. tr. real estate 5½s D, 1937	Entire issue	100	Dec. 1
Louisville Nat. Co. 1st coll. tr. r. est. 5½s H, 1933-'38	Entire issue	100	Dec. 1
Louisville Nat. Co. 1st coll. tr. r. est. 5½s N 1933-'38	Entire issue	100	Dec. 1
Louisville Nat. Co. 1st coll. tr. r. est. 5½s C, 1933-'38	Entire issue	100	Dec. 1
Louisville Trust Co first coll. trust 5½s, series 3, 1936	Entire issue	100	Dec. 1
Motor Finance col. trust 6 per cent notes, 1932	Entire issue	100¾	Dec. 1
Rush County Power Co. 1st A 6s date June 15, 1926	Entire issue	100	Dec. 15
Twin Falls county [Idaho] ind. sch. dist. No. 7 6s, 1920	Entire issue	100	Dec. 2
FUTURE MONTHS.			
Billings [Mont.] water bonds, 1920	Entire issue	100	Jan. 1, '32
California-Arizona Bridge 1st 6½s, 1951	Entire issue	104	Jan. 1
Covington and Cincinnati Bridge 1st mortgage 5s, 1938	Entire issue	104	Jan. 1
Eckley [Colo.] electric light 6s and water 6s, 1937	Entire issue	Not stated	Jan. 1
First Baptist church [Memphis, Tenn.] 1st mtg. 6s, 1923	Entire issue	102	Jan. 1
Garfield county [Colo.] bonds, 1942	Entire issue	100	Feb. 1
Longview, Portland & Nor., Ry 1st A 6s, 1946	Entire issue	100	Jan. 1
Mallinson Power 1st 6s, 1943	Entire issue	107¼	Feb. 1
Mesa county [Colo.] gen. obligation courthouse bldg. 5½s	Entire issue	Not stated	Jan. 1
Minidoka county [Idaho] ind. sch. dist. No. 1 5½s, 1933	Entire issue	100	Feb. 5
Minidoka county [Idaho] ind. sch. dist. No. 1 6s, 1939	Entire issue	100	May 1
Minidoka county [Idaho] ind. sch. dist. No. 1 6½s, 1941	Entire issue	100	May 1
Navarro Ice [Corsicana, Tex.] 1st 7s, 1924	Entire issue	101	Jan. 1
Yokohama [city of] Japan sterling 5s, 1936	Entire issue	100	Feb. 1

SPURT REPORTED IN PRE-HOLIDAY PURCHASES HERE

An unexpected spurt in pre-holiday buying in the department stores, some significantly optimistic news from the printing industry and better buying of steel for future delivery marked the last week in Chicago, according to trade observers of the Chicago Association of Commerce.

A sharp drop in the mercury almost coincident with the release by the banks of their annual Christmas saving hoards gave the retailers that improvement they have been waiting for for almost a month. Buying was fairly well divided between gifts and winter necessities.

In the wholesale field, jobbers of toys and other similar Christmas wares reported orders from all over the middle west. Manufacturers, who specialize in the gift by-products of prohibition, also appear well satisfied with the demands for their output.

In the steel industry, there appears to be some feeling that, with automobile manufacturers more optimistic, tonnage will show a pickup in the near future. In the Chicago steel district, the last week saw this viewpoint reflected in increased commitments over preceding weeks.

Hungarian Bonds Called for Payment After Jan. 1

Speyer & Co. announced that $173,500 bonds of the Hungarian consolidated municipal 7½ per cent loan of 1925 and $96,500 bonds of the 7 per cent loan of 1926 have been drawn for the sinking fund and will be payable on and after Jan. 1, 1932, at par. Out of an original issue of $10,000,000 bonds of the 7½ per cent loan of 1925 and $6,000,000 bonds of the 7 per cent loan of 1926, there will remain outstanding $8,174,000 and $5,168,000, respectively.

20 MOST ACTIVE STOCKS

The following table shows action last week of the stock market's most active issues:

	Sales	Close.	Net chge.
U. S. Steel	356,000	33¾	−3¼
Gen Motors	304,000	9½	−⅞
Am. Tel & Tel	228,500	125¼	−5¼
Gen Electric	206,700	20½	−⅞
Am Can	190,100	63¾	−6¾
N. Y. Central	180,400	38¼	−9¾
Int. Tel & Tel	154,800	10¾	−3½
Case J. I.	153,000	57⅜	−1¼
Auburn Auto	146,500	102	−4½
Allied Chem	128,500	73½	−9¾
United Corp	125,100	11¼	−⅞
Du Pont de Nem	116,600	54⅜	−3⅞
Whse Elec	103,700	37¾	−4¾
Cons Gas	103,200	65¾	−9¾
Radio Keith Orpheum	86,500	2	−1¼
Int. Nickel	81,500	8¾	−⅛
No. American	81,500	34½	−1¾
Radio Co	76,000	7¾	−1¼
Bendix Aviat	71,400	18½	...
Chrysler Motors	69,400	14	−1

Price Trend of New York Bank Stocks Again Down

The trend of New York City Bank and Trust company stocks was again downward during the last week, as indicated by the dollar index figures compiled by Holt, Rose and Troster. Sixteen issues as of Nov. 28 yielded an average of 7.13 per cent, compared with 6.59 per cent Nov. 21. Based on the Nov. 28 figures, the sixteen issues are selling at 13.1 times known current earnings, against 14.2 times Nov. 21.

Demand for Electrical Appliances Proves Better

Demand for electrical household appliances improved slightly during the past week. The general movement of goods for immediate and holiday sale, however, is still far behind last year's average, producers said. Low-end coffee percolators, bread toasters and waffle irons were the most active items of the week.

Ups and Downs Are Noted in News of Trade World

New York, Nov. 29.—(AP)—Money flowed a little more freely over the retail counters for necessities during the last week, electric power was used more liberally and in certain parts of the country, notably the south, there was considerable quickening of activity in textile mills.

These gains were the most cheerful contributions of the week to business news. Otherwise there was little change except for renewed weakness of important commodities. Wheat closed the week having lost about two-thirds of its maximum gain during the recent sharp upswing. Cotton had lost practically all of its less spectacular gain.

Steel Output Sags.

Steel production fell off to 29 per cent of ingot capacity, but this was a normal seasonal development. From Detroit came reports that the automobile industry is putting more men back to work and in December a gain in production is expected.

The larger industrial centers reported there had been a substantial number of buyers making inquiries. Purchases, however, were confined largely to hand to mouth requirements. Inventories were still low in practically all lines of activity, from manufacture of steel to the retailing of men's apparel. Manufacturers again expressed a conviction that only a moderate quickening of buying would accelerate manufacturing activity.

Good news came to the copper industry when announcement was made that Belgian owned mines in Africa had finally come under the healthful influence of production curtailment. Immediate response was felt in the market for copper metal, which earlier in the week went to a record new low price of 6¼ cents a pound.

Double Output.

Emphatic gains in textile production were recorded in the south, where employment increased. Some mills have more than doubled their output this month. While sales of electrical appliances lagged, housewives again showed interest in showings of new rugs, furniture, and ornaments. There was a significant gain in sale of household furnishings.

Unseasonable weather has played an important part in holding down retail sales. In eastern states, warm weather slowed down the purchase of winter articles. Sales of men's wear were at low ebb, but some stimulus was noted in certain articles of women's wear, notably stockings. Price reductions in hosiery have increased sales less than seasonally. Pennsylvania mills have employed "additional workers. Christmas goods are moving a little more rapidly at retail owing to concerted efforts to have Christmas shopping done early.

Southwest Looks Up.

The southwest is looking up. Reports indicate that confidence has replaced fear in the eastern half of the south, road building and other construction work has also helped. On the Pacific coast, lumber is still in the depths, but recent rains and snows have broken a long drought.

Sharp decline of sterling caused some unsettlement in foreign buying, but this downswing was apparently nothing more serious than a combination of natural needs which came at the same time and speeded sterling on its way down. Imposition of the new British tariff caused English buyers to engage in a last minute import rush. Selling of sterling to pay for these goods is still under way.

Movement of freight traffic continued at a subnormal pace, but the week's decline of 26,663 cars in loadings was about seasonal. Further falling off is entirely possible, just as further contraction in steel activity is likely because of usual December lull.

PRICES OF MEAT REPORTED MUCH LOWER THAN 1930

A fairly strong consumer demand for all meat products featured the meat trade during the month just closing, according to a review of the live stock and meat situation issued by the Institute of American Meat Packers.

Wholesale prices of pork products are now substantially lower than a year ago. For example, fresh hams are now about 45 per cent lower than a year ago; some grades of bacon are 40 per cent lower; smoked hams, 28 to 38 per cent lower; fresh loins from 25 to 30 per cent lower; fresh shoulders, 31 per cent lower.

Demand for the better grades of dressed beef was in good ratio to the supply, and trade in top grades was active.

Although the export situation continued to be generally unsatisfactory, the demand for lard on the continent was better than it was in October.

BUSINESS SESSIONS TODAY

CONVENTIONS.

Amer. Milk Goat Record Ass'n.....Stevens
Amer. Society of Agricul. Engin.....Stevens
Fed. of Paint Manufacturing .....Drake
Intl. Live Stock show....Union Stock Yards
Nat. Assn. of Amusement Parks.....Stevens
Nat. Electric Light Assn. [Com.]...Sherman
National Swine Growers.....Sherman
O. I. C. Swine Breeders.....La Salle

MEETINGS.

Holstein-Friesian Assn. [Registry Rules] .....Palmer House
Com. Lumber & Bldg. Sup. Co.....La Salle
Keystone Steel and Wire .....Palmer House

LUNCHEONS.

Chicago Assn. of Mfrs. Rep. ..Palmer House
Chicago Business Papers.....Great Northern
Chicago Merchant Tailors.....Congress
Junior Assn. of Commerce.....Sherman

EVENING EVENTS.

Illinois Mfrs. Cost Assn. .....La Salle
Illuminating Eng. Soc...Chicago Lighting Inst.
Investors Syndicate .....Bismarck

Compiled by the convention bureau of the Chicago Association of Commerce, to which please send any additions or corrections.

WEEKLY STOCK CHANGES

	Last week.	Previous week.
Number of advances	85	77
Number of declines	676	730
Number unchanged	220	194
Total stocks traded in	981	991

FALLING PRICES ACT TO BECLOUD FINANCIAL MIND

1931 Seen Antithesis of Year 1929.

[Chicago Tribune Press Service.]

New York, Nov. 29.—The past week of falling prices, both for securities and commodities, has had its effect on the financial mind. As in the closing weeks of 1931, when a similar decline occurred in industrial production, this renewed fall in commodity prices and on the stock exchange is again causing an atmosphere of discouragement.

When the usual postmortems on the financial year come due at the end of December, practical financiers will be readier with diagnoses of 1931 than with prophecy of 1932. Most financiers have already classified this present year as in one sense a very extraordinary antithesis, in another and equally extraordinary analogy, to 1929. This has been true in many highly interesting particulars affecting in both years the whole conception of values by the markets. It has lately been of particular interest in regard to one curious financial paradox.

Tradition Disregarded.

Two and a half years ago, it was well enough understood that dear money and overstrained credit pointed traditionally to flight of capital from stocks, and Wall street was paying 20 to 20 per cent for money, with "brokers' loans" rising $2,000,000,000 in four months. Nevertheless buying orders continued to rush in, the stock market rose, and the occasional rather violent reactions were only a prelude to renewed advances.

Today it is quite as well understood that very low money rates and superabundant credit point, in the light of past tradition, to investment of capital in fixed revenue securities, on a rising scale of prices. The perfectly reasonable record of preceding periods of financial reaction showed that bonds advanced steadily in price during 1931 and recovered rapidly in 1908; also that, even with the long list of railway receiverships after the panic of 1893, the next year's 1 per cent call money rate caused a rise in 1894 of 4 to 7 points in bonds even of the weaker companies.

Yet in 1931, with Wall street quoting 1½ per cent money, brokers' loans reduced 90 per cent from 1929 and stocks entirely discredited, today's bond market "averages" stand 17 per cent below the highest of 1931 and 28 per cent below 1929.

Savings Bank Requirement.

For this year's singular paradox there are several reasons. First

[Continued on page 28, column 3.]

Operating Companies of the

Associated Gas & Electric System

Include

Rochester Gas and Electric Corporation
New York State Electric & Gas Corporation
Elmira Water, Light and Railroad Company
New York Central Electric Corporation
New Jersey Power & Light Company
Northern Pennsylvania Power Company
Kentucky-Tennessee Light and Power Company
New Bedford Gas & Edison Light Company
Metropolitan Edison Company
Pennsylvania Electric Company
Staten Island Edison Corporation
Empire Gas and Electric Company
Broad River Power Company
Cambridge Electric Light Company
Cambridge Gas Light Company
Worcester Gas Light Company

The System serves a 6,000,000 population in 3,118 communities. Included in the area served are approximately one-half of New York State, one-third of Pennsylvania and one-fourth of New Jersey. Annual gross earnings are about $111,000,000. Operations, subject to the supervision of the respective Boards of Directors, are under the direction of The Utility Management Corporation, a wholly owned subsidiary.

61 Broadway — New York City

Increased Earnings

TODAY careful investors are closely following income—seeking out those corporations able to maintain previous high income records under present severe conditions. Many have become investors in

Associated Telephone & Telegraph Co.

Net income for the first six months of 1931 exceeded the net for the same period of 1930, which income was substantially above the years of 1928 and 1929. The Company controls groups of strong telephone operating companies in the United States, Canada, Portugal and South America; also manufacturing companies which supply equipment and supplies throughout the world.

Complete descriptive circular of this company whose securities are now offered on a most attractive basis will promptly be sent in response to request for circular 204T.

TELEPHONE SECURITIES COMPANY - Phone Franklin 0928
120 South La Salle Street, CHICAGO

1889 THE NORTHERN TRUST COMPANY CHICAGO 1931

COMMERCIAL and PERSONAL CHECKING ACCOUNTS

are invited by our Banking Department

Commercial loans made to firms and corporations of approved responsibility

THE NORTHERN TRUST COMPANY

NORTHWEST CORNER LA SALLE AND MONROE STREETS

TUNE IN: "The Northerners"
Friday evenings, 8:30-9:00 WMAQ

UPTURN IN STOCK MARTS AWAITED BY GRAIN TRADE

Seen as Only Hope for Real Price Advance.

[Continued from page 27, column 1.]

with 180,465,000 bu last year. Prices for the week follow:

	December.	March.	May.
Mon.	.55 - .56⅜	.57¾- .58⅜	.58⅝- .60⅜
Tues.	.54⅝- .56⅝	.56⅝- .59	.58¾- .60⅜
Wed.	.53⅞- .55	.56⅝- .57⅝	.57¾- .58⅝
Thurs.	Holiday	Holiday	Holiday
Friday	.51⅝- .53	.53⅞- .54¾	.54⅝- .56⅛
Sat.	.51⅜- .53⅜	.53⅞- .54⅝	.55 - .56⅝
Week	.51⅜- .56⅜	.53⅞- .59	.54⅝- .60⅜
P. wk.	.55⅝- .61⅞	.58 - .64⅜	.59⅝- .66⅜
1930	.74⅝ - .77	.78⅜- .80⅞	.79 - .81⅜
1929	1.21⅝-1.29⅞	1.29 -1.36⅞	1.32⅝-1.40⅞
Seas'n	.44⅝- .69	.47⅞- .71⅞	.48⅝- .73
1930	.69⅝-1.25⅞	.72⅝-1.11	.73 -1.14

Illinois Ships Corn to Iowa.

Iowa's corn crop this year, while the largest of the country, has a shortage in some sections, and Cedar Rapids, which is situated in one of the largest corn sections of Iowa, had corn shipped there from Illinois within the last few weeks. Feeding demand in the west is absorbing coarse grain at an unusual rate and drawing grain from outside states, while usually it has a surplus to sell. Chicago is also shipping corn to a number of northern Wisconsin points where grain is scarce. Farmers in the middle west are not selling corn freely, although they are through with the greater part of their husking.

Private reports on the corn crop are due within the next few days and it would be no surprise to see previous production figures reduced. Speculatively, the trade inclined to the bull side early in the week but became bearish later with the break in wheat. It is claimed that May corn at 12½c under May wheat is relatively too high and it invites short selling.

Cash premiums at the last weakened, although there was a fair shipping demand from the east. At the close December corn was 37⅞@38c; March, 40⅞c; May, 42⅝@42¾c, and July, 44⅛@44¼c. Prices for the week follow:

	December.	March.	May.
Monday	.41⅜-.43	.44⅝-.45¼	.46 -.47⅜
Tuesday	.40⅜-.42⅜	.43⅝-.45¼	.45⅜-.47⅜
Wednesday	.38⅝-.40⅜	.42⅛-.43	.44 -.44⅞
Friday	.37⅝-.38⅝	.40⅝-.41⅞	.42⅞-.43⅞
Saturday	.37⅜-.38⅜	.40⅝-.42	.42¼-.43⅜
Week	.37⅜-.43	.40⅝-.45¼	.42¼-.47⅜
Past week	.41⅛-.46¼	.44⅝-.48⅝	.45⅞-.51
1930	.73⅞-.77⅞	.78 -.79⅝	.77⅞-.81⅞
1929	.87⅞-.89	.91⅝-.95	.93⅞-.97
Season	.33⅝-.50⅝	.34⅝-.51⅝	.36⅝-.53⅝
1930	.66⅝-.99⅝	.70 -1.02⅝	.72¼-1.03⅝

U. S. Oats to Cuba.

Oat traders were given a little surprise in the sale of 30,000 bu of No. 3 white oats to be shipped from Akron, O., to Havana, Cuba, made here about midweek. The price was below the market and attracted especial attention. As a speculative feature, however, it had practically no influence. Holders of oat futures liquidated in sympathy with the break in other grains, their offerings being absorbed by cash interests.

Closing trades were on a small rally from the low point with December 24 @24⅛c, May 26⅛c, and July 25⅞c. Prices follow:

	December.	May.	July.
Monday	.25⅝-.26⅜	.28⅜-.28⅞	.27⅞-.28⅜
Tuesday	.25⅝-.26⅛	.27⅞-.28⅜	.27⅜-.28⅛
Wednesday	.25⅛-.25⅞	.27⅜-.28⅛	.27 -.27⅞
Friday	.23⅞-.24⅞	.26 -.27	.25⅝-.26⅝
Saturday	.23⅞-.24⅝	.25⅝-.26⅜	.25⅝-.25⅞
Week	.23⅞-.26⅜	.25⅝-.28⅞	.25⅝-.28⅜
Prev. week	.25⅛-.27⅞	.28 -.29⅞	.27⅞-.29⅞
1930	.33⅝-.30⅝	.36⅝-.39⅝	......
1929	.45⅝-.46⅝	.47⅜-.48⅜	......
Season	.20⅝-.34⅝	.22⅝-.31⅞	.22⅝-.31⅞
1930	.29⅝-.48	.33⅝-.51⅝	.33¼-.35⅞

HOGS AND PRODUCT LOWER

Large supplies of hogs, with lower prices for grains, cotton and securities, brought liquidation, hedging, and short selling, which carried prices for lard down and made the close at the lowest prices of the week, off 2½@32½c, the latter on November. This is the period of accumulation of supplies, as the run of hogs is usually liberal. Consumption of pork product has declined in favor of poultry which is the usual custom at this season.

Lumber Orders Reported 19 Per Cent Above Output

Due largely to low production, the ratio of lumber orders to the cut for the week ended Nov. 21 showed a substantially favorable excess of new business, telegraphic reports from 823 leading hardwood and softwood mills to the National Lumber Manufacturers' association indicate. These reports showed orders 19 per cent above and shipments 22 per cent above a combined production of 140,049,000 feet. A week earlier 836 mills reported orders 24 per cent above and shipments 13 per cent above a cut of 136,899,000 feet.

Reports Electric Output in Southwest as Gaining

Dallas, Tex., Nov. 29.—James C. Kennedy, president, Central and South West Utilities company, announced today that output of electric energy to all types of customers by subsidiaries of his company for the nine week period from Sept. 20 to Nov. 21 was running approximately 2 per cent ahead of output for the same period in 1930. Total output for the 1931 period was 167,623,000 kilowatt hours, against 164,605,000 kilowatt hours for the corresponding period last year.

Weekly Board of Trade Stocks

Losses were general throughout the entire list of securities on the Chicago Board of Trade last week. At the close Electric Bond and Share was off 1⅝ points net; Corn Products, 4; Chicago Great Western preferred, 1; Standard of Indiana, 1¼, and Studebaker, 1⅝ points. The finish was at the extreme lows, except for a rally of ¾ in Electric Bond and Share. Total sales were 22,050 shares.

	Sales.	High.	Low.	Close.	Prev. close.
Allied Mills..	150	4⅝	4½	4½	....
Armour Cl A..	1,400	1⅜	1	1	1⅜
Do B	700	⅝	⅝	⅝	⅝
Corn Prod	846	46⅝	44	44	48
Chi Gr W pfd	150	13⅝	13⅝	13⅝	14⅝
Do com	100	4	4	4	....
El Bd & Shr.	3,635	17⅝	15	15¾	16⅝
Major Cor Sh	200	3⅝	3⅝	3⅝	3⅝
N Am Trust..	1,065	3.12	2.95	2.95	3.15
Sel Am Sh..	525	2⅝	2⅝	2⅝	2⅝
Square D B..	500	4	4	4	....
St Am Trust..	780	4	3⅝	3⅝	4⅜
Std Oil Ind...	6,893	20⅝	18⅞	18⅞	20
Studebaker ..	500	14	12	12	13⅝
Sundstrand M	150	2⅝	2⅝	2⅝	2⅝
Sup Cor A....	925	3⅝	3⅝	3⅝	3⅝
Do B	50	2⅝	2⅝	2⅝	....
Swtn Sou G Sh	320	6	6	6	6

NEW YORK WEEKLY STOCK MARKET

Total sales for week..........6,846,627 Same week year ago..........8,174,656 Total sales 1931 to date..........524,726,459 Total sales 1930 to date..........731,861,784

Div. yld. pct.	1931 High.	1931 Low.	Description—	Sales.	High.	Low.	Close.	Net chge.	Close year ago.
			A						
...	14½	2¼	Abitibi P & P.	3,200	3½	2⅝	2¾—	¼	10
...	52	5	Do pfd..	200	10	9⅝	9⅝—	⅜	44
14.3	23⅝	6¼	Adams Exp..	14,200	7⅝	6¼	6¼—	⅝	20¼
7.1	92	70½	Do pfd......	170	73	70½	70½—	2⅝	....
7.7	33⅝	22⅞	Adams-Millis..	200	26⅛	26	26 —	1	22⅞
7.7	23½	10	Addressograph.	600	13	13	13	....	30
...	11⅝	2	Adv Rumely..	1,900	3⅛	3	3 —	¼	3⅜
10.0	20	15⅛	Affiliated Prod.	2,300	15⅛	15⅛	15⅛—	1⅛	....
5.5	109⅝	52	†Air Reduction.	17,300	60⅝	53⅝	53⅝—	5⅛	103
3.0	20⅝	7	Alaska-Jun ..	45,900	15⅛	13⅛	13⅛—	1⅝	6⅛
...	9	5	A P W Paper.	100	5⅝	5⅝	5⅝—	⅛	7⅛
...	12⅝	2	Allegheny Cor..	30,900	3⅜	2	2 —	1⅛	10⅝
...	59⅝	3⅜	Do pfd x w.	2,200	7⅛	3⅜	3⅜—	3⅜	62
...	55⅛	3⅛	Do pfd x w..	400	7⅛	3⅛	3⅛—	4⅜	....
8.1	182⅝	68	††Allied Ch..	128,500	83⅛	73⅛	73⅞—	8⅝	198⅜
5.9	126	114½	Do pfd.....	200	119⅝	118½	118½—	1⅛	122⅞
6.3	42⅛	14	Allis-Chalmers.	5,700	17	15⅜	16 —	1	37
10.5	18⅛	8	Alpha Port C..	2,000	10⅝	9	9	....	10⅝
...	2⅛	⅞	Amal Leather..	200	1	1	1	....	....
13.5	23	13	Amerada ...	2,000	16	15⅛	15⅛—	⅛	21⅝
...	20⅝	5⅛	Am Ag C & C.	3,900	8⅛	7	7⅛—	1⅛	....
11.8	62⅝	17⅛	Am B Note....	1,200	18⅝	17⅛	17⅛+	⅞	57⅝
5.9	66⅛	50⅛	Do pfd......	90	51	50⅛	50⅛—	1⅛	60⅝
...	4⅞	1⅛	Am Beet Sugar	300	1⅝	1⅛	1⅝	....	4⅛
...	17⅛	4	Do pfd	30	4	4	4	....	....
12.0	38	20	Am Br Shoe...	4,000	21⅝	20	20 —	1	36⅛
8.8	124⅝	80	Do pfd.....	160	90	80	87 —	5⅛	119⅛
5.9	129⅝	67	†Am Can.....	196,100	75⅝	67	67⅝—	6⅝	116⅛
5.3	152⅛	132⅛	Do pfd......	400	132⅝	132⅛	132⅛	....	147
10.0	38⅝	9	Am Car & Fdy	2,900	11⅝	9⅛	9⅝ —	2⅛	37
16.7	86	40	Do pfd......	840	48⅝	42	42 —	8	82⅛
16.3	88	43	Am Chain pfd.	100	45	43	43	....	88
5.9	48⅝	31⅛	†Am Chicle....	600	35	34	34 —	1	39⅛
...	14½	5	Am C Alc....	2,200	8¼	7	7 —	1¼	11⅝
...	33⅛	9	Am Europ Sec.	2,700	12⅛	11⅛	11⅛—	1⅛	24⅛
...	51⅛	10⅛	Am For Pow.	50,800	12⅛	10⅛	10⅛—	1⅝	38⅛
15.0	90	40	Do 6% pfd..	200	42⅛	40	40 —	1⅛	84
14.6	100	45⅛	Do pfd......	1,200	48⅛	45⅛	45⅛—	3⅝	98
31.4	79⅛	21⅛	Do 2d pfd....	1,400	24	21⅛	21⅛—	2⅛	76⅛
20.0	10⅛	4⅛	Am Haw S S.	500	5⅝	5	5 —	⅝	8⅛
...	8	1	Am Hide & L.	100	2⅛	2⅛	2⅛—	⅝	....
...	30	8⅛	Do pfd......	100	13	13	13	....	15
8.7	64	37	Am Home P....	1,500	48	45⅛	45⅛—	2⅛	51⅛
14.3	31⅛	10⅛	Am Ice	1,500	14⅛	13⅛	13⅛—	1⅛	28⅛
11.8	72⅛	48⅛	Do pfd......	400	51	50	51 +	⅛	78
...	26	6	Am Int Corp.	9,700	7⅛	6⅝	6⅝—	⅝	21⅛
...	30⅝	8	Am Loco.....	6,500	11	8	8⅛—	3⅛	29⅛
12.1	84⅛	57⅛	Do pfd......	2,800	58⅛	57⅛	57⅛—	1⅛	82⅛
7.0	43⅛	16	Am Mch & Fy.	2,100	22	20⅛	20⅛—	1⅛	36
...	7	1⅛	Am Mch & M.	100	2	2	2	....	3⅛
...	23⅛	5	Am Metals..	3,000	6⅝	6	6⅛+	⅛	21⅛
...	89⅛	21	Do pfd......	30	29	28⅛	29 —	⅛	....
...	30⅛	1⅛	Am Nat G pfd.	610	1⅛	1⅛	1⅛—	⅛	36⅛
8.1	57⅛	33⅛	†Am News.....	20	39⅛	37	37 +	1	52
6.1	64⅛	14⅛	††Am P & L..	6,700	18	16⅛	16⅛—	⅛	50
10.5	102	54⅛	Do 6% pfd..	1,400	62⅛	54⅛	54⅛—	8	98
7.3	84	55⅛	Do 5% pfd..	200	56	55⅛	55⅛	....	79⅛
10.4	85	48	Do 5% pf stp	1,100	56⅛	48	48 —	9	81⅛
7.1	21⅛	7	Am R & S S.	17,600	8⅛	8⅛	8⅛—	⅛	19
...	12⅛	2	Am Republic..	300	2⅛	2⅛	2⅛+	⅛	8⅛
...	37⅛	10	Am Roll Mills.	6,300	12⅛	10⅛	10⅛—	1⅛	34⅛
15.6	66	27	Am Safety Raz	1,100	34⅛	31	31 —	1	59
22.7	42	20	Am Shipbldg..	10	22	22	22	....	39
6.0	58⅛	19⅛	Am Smelting..	28,400	25	22⅛	23 —	⅛	51⅛
7.0	138⅛	98⅛	Do pfd......	300	100⅛	100	100 —	⅛	131⅛
9.1	42⅛	28	Am Snuff....	1,400	34⅛	34⅛	34 +	1	36⅛
...	4⅛	⅛	Am Solv & C..	4,100	⅛	⅛	⅛	....	4
...	11⅛	1	Do pfd......	1,000	1⅛	1⅛	1⅛—	⅛	7
...	31⅛	7⅛	Am Steel Fdys.	3,000	9	7⅛	7⅛—	1⅛	30
7.0	113	70⅛	Do pfd......	10	89⅛	89⅛	89⅛—	⅛	111
5.3	48⅛	36	†Am Stores....	500	39	38	38 —	1	38⅛
11.4	60	34⅛	Am Sugar.....	1,400	45⅛	43	43 —	2⅛	50⅛
7.1	108⅛	90	Do pfd......	400	99⅛	98⅛	98⅛—	1⅛	102
...	11⅛	4⅛	Am Sum Tob..	500	5⅛	5⅛	5⅛—	⅛	8⅛
7.2	201⅛	121⅛	Am T & T..	228,500	132⅛	124⅛	125⅛—	5⅛	187⅛
6.8	128⅛	71⅛	Am Tobacco..	4,800	80⅛	75⅛	76⅛—	5⅛	106
6.5	132⅛	74⅛	Do B.......	46,400	82⅛	77⅛	78⅛—	4⅛	107⅛
20.0	105	40	Am Type Fdy.	100	40	40	40	....	109⅛
7.8	110⅛	75	Do pfd......	10	90	90	90 +	5	106
10.7	80⅛	23⅛	Am Wat W....	6,700	32⅛	27⅛	28⅛—	2⅛	63⅛
10.7	79	22	Do ct......	500	27⅛	27⅛	27⅛—	1⅛	....
8.6	107	70	Do 1st pfd..	500	81⅛	70	70 —	13	100
...	11⅛	3⅛	Am Woolen ..	2,400	5⅛	4⅛	4⅛—	1⅛	6
...	40	20	Do pfd	2,100	23⅛	21⅛	21⅛—	1⅛	17⅛
...	18	3	Am WP pfd.	100	4	4	4	....	21
...	8⅛	2⅛	Am Zinc	900	3⅛	3⅛	3⅛—	⅛	6
...	43⅛	12⅛	Anaconda	58,900	14⅛	13⅛	13⅛—	⅛	36⅛
...	26⅛	10⅛	Anac W&C	1,600	11⅛	10⅛	10⅛—	1⅛	24⅛
14.0	36	13	Anchor Cap ..	900	19	18	18	....	30⅛
8.6	99⅛	74⅛	Do pfd	100	74⅛	74⅛	74⅛—	⅛	....
...	19	5⅛	Andes Cop ...	100	6⅛	6⅛	6⅛	....	17⅛
5.3	18	8	Archer Dan....	400	12⅛	12⅛	12⅛—	⅛	16⅛
...	4⅛	1	Arm & Co A..	5,900	1⅛	1	1 —	⅛	4⅛
...	2⅛	⅛	Do B	3,000	⅛	⅛	⅛—	⅛	2⅛
...	47	6	Do pfd	600	8⅛	8	8⅛—	⅛	53
19.4	72	20	Arm Del pfd.	600	37	36	37	....	73
...	9	3⅛	Arnold Consta.	300	3⅛	3⅛	3⅛	....	4⅛
10.0	20⅛	9⅛	Art Metal	200	9⅛	9⅛	9⅛	....	....
...	28⅛	2⅛	Assoq Apparel.	1,700	3⅛	2⅛	2⅛—	⅛	28⅛
9.5	29⅛	9⅛	Assoc D Gds..	1,500	11⅛	10	10 —	1⅛	27⅛
7.8	98	75	Do 1st pfd..	100	77⅛	77⅛	77⅛	....	....
14.0	31	9⅛	Assoc Oil....	270	10⅛	10⅛	10⅛	....	....
11.1	203⅛	88	Atchison	34,700	102⅛	88	89⅛—	13⅛	188
6.3	108⅛	80	Do pfd	1,600	90	80	80 —	10⅛	106⅛
6.9	120	42	Atl C L....	2,000	45⅛	42	43 —	4	122
...	39	10⅛	Atl G & W I	1,900	19	15	15 —	3	43
26.0	53⅛	16	Do pfd	400	17⅛	17⅛	17⅛	....	52⅛
9.1	23⅛	9⅛	Atl Ref	9,500	12⅛	11	11⅛—	⅛	21⅛
7.8	99⅛	77⅛	†Atlas Pwd pf	110	86	77⅛	77⅛—	10⅛	99⅛
20.0	13⅛	5	Atlas Stores..	700	5	5	5	....	11⅛
4.0	295⅛	84⅛	††Aubu Au.	146,500	110⅛	98⅛	102 —	4⅛	79⅛
...	2⅛	⅛	Auto Sales ..	100	⅛	⅛	⅛—	⅛	2
...	5	1⅛	Do pfd	10	1⅛	1⅛	1⅛—	⅛	4
...	6⅛	2⅛	Aviation Cor.	13,700	3⅛	2⅛	2⅛+	⅛	3⅛
			B						
...	27⅛	5⅝	Baldw Loco ..	23,400	8⅛	5⅝	6⅛—	2	26⅛
...	104⅛	20⅛	Do pfd ...	1,220	49⅛	20⅛	28⅛—	21⅛	99⅛
17.4	87⅛	24⅛	Balt & Ohio..	39,500	29	23⅛	23⅛—	6	72
10.3	80⅛	39⅛	Do pfd	1,300	44	38⅛	38⅛—	5⅛	78
6.5	107	98⅛	Bambgr pfd..	120	99	98⅛	98⅛	....	107
8.1	113⅛	86	Bangor Ar pfd	10	86⅛	86⅛	86⅛	....	....
...	14⅛	4⅛	Barnsdall A ..	9,000	6⅛	6	6⅛—	⅛	14⅛
10.6	38	19⅛	Bayuk Cigars.	170	19⅛	19⅛	19⅛—	⅛	29⅛
8.8	90	66	Do 1st pfd..	30	66	66	66	....	....
8.9	81	37	Beatrice Crm.	1,100	47	44⅛	44⅛—	2⅛	74
7.3	111	93⅛	Do pfd	300	98	96⅛	96⅛—	3	107
7.3	62	37⅛	Beechnut Pk..	200	44⅛	41	41 —	4	52⅛
...	6⅛	1⅛	Belding Bros..	300	4⅛	3	3 —	1⅛	3⅛
6.7	80⅛	62⅛	Bel N Ry pr p	300	62⅛	62⅛	62⅛—	⅛	76⅛
5.2	25⅛	12⅛	Bendix Aviat.	71,400	19⅛	18⅛	18⅛	....	15⅛
7.3	46⅛	24⅛	*Best & Co...	3,300	29⅛	26⅛	26⅛—	2	40⅛
8.3	70⅛	22⅛	Beth Steel ...	64,600	27	24	24⅛—	1⅛	61⅛
7.9	123⅛	75	Do 7% pfd.	200	90	88⅛	88⅛—	1⅛	119⅛
...	23	20	Bigelow San C	300	23	20	20	....	....
6.5	43	20⅛	Bohn A & Br.	3,200	24	22	22 —	2	20⅛
7.1	66⅛	49	†Bon Ami A...	200	57	56⅛	56⅛—	⅛	61
...	17⅛	2⅛	Bth Fish 1 p	100	2⅛	2⅛	2⅛	....	....
6.7	76⅛	37	Borden Co	33,800	48⅛	43⅛	44 —	4⅛	68⅛
8.3	30⅛	9⅛	Borg Warner..	1,800	13	11⅛	11⅛—	⅛	18⅛
...	66	15	Boston & Me..	100	15	15	15 —	2⅛	56
15.0	22⅛	8⅛	†Briggs Mfg..	7,900	10⅛	10	10 —	⅛	16⅛
18.2	24⅛	8	Briggs & Strat	200	12	11⅛	11⅛—	2⅛	17⅛
...	26	3⅛	Brock M T pfd	40	4⅛	4	4 —	1	30⅛
11.8	69⅛	31⅛	Bklyn M Tr..	5,600	37⅛	33⅛	33⅛—	3⅛	64⅛
8.6	94⅛	67⅛	Do pfd	1,100	70⅛	69⅛	69⅛—	1⅛	87⅛
...	13⅛	6⅛	Bklyn Qu Tr..	500	10⅛	10⅛	10⅛—	⅛	9
11.1	84⅛	51⅛	Do pfd	400	54⅛	53⅛	53⅛—	1⅛	....
5.9	129⅛	80⅛	Bklyn Un Gas	1,300	86⅛	85⅛	85⅛—	1⅛	106
8.3	45⅛	32⅛	Brown Shoe....	100	36	36	36	....	36
5.9	118⅛	117⅛	Do pfd	50	118	118	118	....	....
...	15	3⅛	Bruns B Col..	900	4⅛	3⅛	4 —	⅛	11
...	9⅛	2⅛	Bruns Term ..	1,400	3	2⅛	2⅛—	⅛	7⅛
...	20⅛	5	Bucyrus & Erie	4,200	5⅛	5⅛	5⅛—	⅛	13⅛
2.5	34⅛	7	Do cv pfd...	1,000	9	7	8 —	1	26⅛
7.6	114	80	Do pfd	30	92	91	91	....	113⅛
...	5⅛	2	Budd Mfg	600	2⅛	2⅛	2⅛—	⅛	5⅛
...	50	21	Do pfd	30	22	21	21 —	1	56
25.0	13	4	Budd Wheel..	8,200	4⅛	4	4 —	⅛	9⅛
...	23	4	Bullard Co	300	6⅛	5⅛	5⅛—	⅛	18⅛
...	15⅛	4⅛	Bulova Watch	500	5⅛	5	5 —	⅛	16⅛
7.7	32⅛	10	†Burr Ad Mch	8,500	13⅛	12	12⅛—	1	22⅛
14.3	31	15⅛	Bush Terminal	700	18	17	17 —	1⅛	25⅛
11.5	104	52	Do deb	70	65⅛	61	61 —	5	100⅛
...	2⅛	1⅛	Butte C & Z..	100	1⅛	1⅛	1⅛	....	1⅛
...	1⅛	⅛	Butte & Supe	400	⅛	⅛	⅛	....	1⅛
...	20⅛	4⅛	Butterick	500	5⅛	5⅛	5⅛—	⅛	11⅛
...	69⅛	12⅛	Byers A M ...	8,300	16⅛	14	14 —	1⅛	44
10.0	106⅛	68	Do pfd	10	69⅛	69⅛	69⅛	....	106⅛
			C						
...	53	10⅛	Cal Pack	3,000	11	10⅛	10⅛—	⅛	51
...	1⅛	⅛	Callahan L&Z	200	⅛	⅛	⅛	....	⅛
...	53	9	Cal Pet	10	9	9	9	....	....
...	11⅛	3⅛	Cal & Hecla ..	1,800	4⅛	4	4⅛+	⅛	10⅛
12.1	16⅛	7⅛	CampWCanF ..	200	8⅛	8⅛	8⅛—	⅛	12
17.7	45	14	Can D Gin Ale	4,800	17⅛	16⅛	16⅛—	⅛	43
8.6	45⅛	11	Can Pacific ..	18,300	15⅛	13⅛	14 —	1⅛	43⅛
8.4	25	17⅛	Cannon Mills .	100	19	19	19 —	⅛	19⅛
...	16	5⅛	Cap Adm Ltd.	700	7	6⅛	6⅛—	⅛	10⅛
...	131⅛	33⅛	Case J I	153,000	41	36	37⅛—	1⅛	101
8.8	116	53	Do pfd	140	80⅛	80	80 —	4⅛	....
13.8	52⅛	11⅛	Caterp'r Trac.	4,100	15⅛	13⅛	13⅛—	1	32⅛
...	4	1⅛	Cavan-Dobbs .	120	1⅛	1⅛	1⅛	....	3
...	26	10	Do pfd	180	10	10	10 —	4	29⅛
...	16	4	Celanese Corp.	100	5⅛	5⅛	5⅛	....	15
...	14⅛	2⅛	Celotex	500	4	3	3 —	⅛	7⅛
...	37⅛	11⅛	Do pfd	10	11⅛	11⅛	11⅛	....	26⅛
9.4	25⅛	15	Cent Aguirre .	600	16⅛	15⅛	15⅛—	1	23⅛
8.6	230	82	†CentRRNJ ..	200	93	93	93 —	2	21⅛
...	8⅛	2⅛	Cent Rib Mills	900	6⅛	5⅛	5⅛—	⅛	3⅛
6.7	30⅛	9⅛	Cerro de Pasco	9,600	15⅛	13⅛	14⅛+	⅛	28
...	7⅛	2⅛	Cert Products.	500	3⅛	3⅛	3⅛—	⅛	3⅛
...	23⅛	3⅛	Checker Cab ..	4,300	5⅛	5	5 —	⅛	22
15.0	54⅛	14⅛	Chesap Corp ..	5,500	22	19⅛	19⅛—	2⅛	43⅛
8.9	46⅛	23⅛	Chesap & O ..	33,900	30⅛	26⅛	26⅛—	3	42⅛
...	45⅛	6⅛	C & N W	19,400	10	6⅛	6⅛—	3⅛	40⅛
...	116	21	Do pfd	700	25	21	22 —	3	114
...	7⅛	3⅛	Chi Gr West .	2,400	4	3⅛	3⅛—	⅛	7⅛
8.0	27⅛	12	Do pfd	3,600	14	12	12 —	1⅛	24⅛
...	8⅛	2	Chi M St P & P	3,800	2⅛	2⅛	2⅛—	⅛	7
...	15⅛	3⅛	Do pfd	4,300	4⅛	3⅛	3⅛—	⅛	12
...	15⅛	3⅛	Chi Pneu Tool.	1,200	5⅛	4	4⅛—	⅛	11⅛
...	35	10	Do cv pfd ...	400	10⅛	10⅛	10⅛	....	33
...	65⅛	11	C R I & P ..	8,200	16⅛	11	11 —	6⅛	60
35.0	101	20⅛	Do pfd A	1,100	25⅛	20⅛	20⅛—	5	98
35.4	90	16⅛	Do pfd B	900	21⅛	16⅛	17 —	8	90
...	12⅛	8⅛	Chick Cot Oil.	300	11	10⅛	10⅛	....	14
22.2	23	8	Chi Yell Cab .	10	13⅛	13⅛	13⅛—	⅛	23
...	23⅛	8	Childs Co	2,100	11⅛	10⅛	10⅛—	⅛	30
7.1	25⅛	11⅛	Chrysler Mot .	69,400	15⅛	14	14 —	1	17⅛
...	4⅛	⅛	City Stores ...	3,200	1	⅛	1	....	4
...	25	4⅛	Do A	10	4⅛	4⅛	4⅛	....	27
11.5	37⅛	26⅛	††City Ice&F.	1,300	31⅛	30⅛	30⅛—	⅛	37⅛
9.5	90	66⅛	Do pfd	140	69⅛	68⅛	69 —	3	82⅛
10.0	22⅛	10	Clark Equip ..	200	10	10	10	....	....
16.5	34⅛	16⅛	Cluett-Peabody	1,300	18⅛	17	17 —	2	26
6.9	105	95	Do pfd	90	102	102	102	....	....
6.4	170	97⅛	†Coca-Cola ..	14,700	116	108	109⅛—	4⅛	156⅛
5.9	53⅛	49⅛	Do A	1,000	52⅛	51⅛	52⅛+	⅛	....
8.3	50⅛	28	Colg-Palm-P .	2,300	33	29⅛	29⅛—	3⅛	49⅛
6.7	104⅛	87⅛	Do pfd	400	93⅛	90	91 —	3	....
...	17⅛	7⅛	CollinsAikman	700	8⅛	8	8 —	1	14⅛
...	10⅛	7⅛	Col Beac Oil.	100	9	9	9	....	10
...	19⅛	8⅛	Colo Fuel ...	1,300	11⅛	9⅛	9⅛—	1⅛	....
15.1	115	30	Do pfd	10	53⅛	53⅛	53⅛	....	....
18.2	56⅛	20	Colo&So 2d pf	80	22	22	22	....	....
10.8	111⅛	33	Colum Carbon.	16,300	43	34⅛	35⅛—	6⅛	90⅛
7.5	45⅛	16⅛	Colum G & E.	31,400	21	19	19⅛—	1⅛	36
7.1	109⅛	76	Do pfd	700	87	82⅛	82⅛—	5⅛	104
7.5	73	60	Conn Ry & Li	40	60	60	60 —	2	....
16.0	23⅛	8	Com Credit ..	3,400	11⅛	10⅛	10⅛—	1	19⅛
9.5	92	55⅛	Do 1st pfd ..	30	70	70	70	....	86⅛
8.8	25⅛	16	Do pfd	40	20	20	20	....	24
10.0	25⅛	15	Do pfd B	8	20	20	20 —	2	23⅛
9.0	34	15⅛	Coml Inv Tr ..	1,100	22⅛	21⅛	21⅛	....	27
...	8	⅛	Do war stpd	400	1⅛	1	1	....	3⅛
6.5	108	99	Do 6½% pf	230	99⅛	99	99	....	102⅛
8.2	90	70	Do cv pfd ..	900	75	71	71 —	2	83
7.0	109	100	Do 7% pfd.	20	100	100	100 —	⅛	....
8.0	21⅛	9⅛	Coml Solv ..	28,600	11⅛	9⅛	9⅛—	⅛	17⅛
...	12	4⅛	Com & Sou ..	55,600	5⅛	4⅛	4⅛—	⅛	9
8.6	100⅛	68	Do pfd	2,800	75	66	66 —	10	94⅛
10.5	14⅝	6⅛	Congoleum ...	4,000	9⅝	9⅛	9⅝—	⅛	8⅛
20.0	37⅝	20	Cons Cig	100	25	25	25	....	28⅛
14.3	34⅛	14	Conde Nast P	100	14	14	14 —	⅛	....
10.2	30⅝	7⅛	†Congress Cig.	1,500	10	9⅝	9⅝—	⅛	28
...	15	3⅝	Cons Film ...	600	6⅝	6⅛	6⅛—	⅛	13⅝
16.0	18⅝	7⅝	Cons Film pfd	1,500	13⅝	12⅝	13	....	18
6.1	109⅝	61	Cons Gas	103,200	70⅝	65⅝	65⅝—	2⅝	87⅛
5.2	107	93	Do pfd	1,700	100	97⅛	98 —	⅛	103
10.0	15⅝	9⅛	Cons Laund ...	800	10⅝	10⅛	10⅛—	1⅛	....
28.6	42⅛	20	C RR C 6% pf	600	24	20	21 —	1	37⅛
...	1⅛	¼	Cons Textile ..	1,700	⅛	¼	⅛	....	⅛
...	8⅛	2	Cont Corp A...	300	2⅛	2	2 —	⅛	13⅛
...	3⅛	⅛	Do B	200	⅛	⅛	⅛—	⅛	3⅛
...	30	5⅛	Cont Baking A	1,200	7	6	6 —	⅛	19⅛
16.3	77⅛	20	Do pfd	2,300	50⅛	48⅛	49⅛+	⅛	70⅛
...	3⅛	⅛	Do B	5,200	1⅛	1	1	....	2⅛
7.0	62⅛	31⅛	Cont Can	14,800	37⅛	34⅛	35 —	⅛	49⅛
...	16⅛	4⅛	Cont Dia Fiber	700	5⅛	5	5 —	1	12⅛
10.0	51⅛	19⅛	Cont Insur ..	4,300	27	23	23 —	2	45⅛
...	4⅛	1⅛	Cont Motors ..	4,500	1⅛	1⅛	1⅛—	⅛	3⅛
...	12	5	Cont Oil Del..	6,900	7⅛	6⅛	6⅛—	⅛	11⅛
...	12	1⅛	Cont Shares..	4,500	1⅛	1⅛	1⅛—	⅛	12⅛
6.8	86⅛	36⅛	†Corn Prod ..	15,800	49	43⅛	43⅛—	4⅛	79⅛
5.4	152⅛	126	Do pfd	100	129⅛	129⅛	129⅛	....	145⅛
...	18	3⅛	Coty Co	3,300	4⅛	4⅛	4⅛—	⅛	10
8.7	34⅛	20	†Cream o' Wh.	200	23	23	23 —	2	29
...	19⅛	10⅛	Crex Carpet ..	600	10⅛	10⅛	10⅛—	1⅛	....
14.3	38⅛	16⅛	†Crown C & S	100	17	17	17 +	⅛	40⅛
10.5	34⅛	24⅛	Do pfd	100	26	26	26	....	33
...	6⅛	2	Crown Zell B.	3,300	2⅛	2⅛	2⅛—	⅛	6⅛
...	63	22	Crucible Steel.	2,800	30⅛	25	25 —	2	57⅛
10.3	106	45	Do pfd	180	68	67	68 —	⅛	100
...	5⅛	2	Cuba Co	800	2⅛	2⅛	2⅛—	⅛	5
...	6⅛	2	Cuban Am Sug	600	2⅛	2⅛	2⅛—	⅛	4⅛
...	35	14	Do pfd	10	15	15	15 —	1	36
...	2⅛	⅛	Cuban Cane P	800	⅛	⅛	⅛	....	1⅛
11.4	48⅛	29	Cudahy Pack..	300	36	35⅛	35⅛+	⅛	41⅛
11.8	100	34	Curtis Pub ..	1,400	36⅛	34	34⅛—	3⅛	97⅛
7.6	118⅛	85	Do pfd	400	94	91⅛	92 —	3	116⅛
...	5⅛	1⅛	Curtiss Wright.	14,700	2	1⅛	1⅛—	⅛	3⅛
...	8⅛	2⅛	Do A	1,200	2⅛	2⅛	2⅛+	⅛	4⅛
10.7	107	70	Cushm 8% pf	20	80	75	75	....	100
7.4	112	81	Do 7% pfd.	120	95	89⅛	89⅛—	3	....
...	41	10⅛	Cutler Ham ..	500	11⅛	10⅛	10⅛—	1⅛	45
			D						
...	23	4	Davis Chem ..	800	5⅛	5⅛	5⅛—	⅛	16⅛
10.0	22	13⅛	Deere pfd ...	1,400	14⅛	14	14 —	1	....
10.7	157⅛	81	*Del & Hud..	3,400	88⅛	81	81 —	3	23
8.3	102	22⅛	D L & W....	7,600	30⅛	22⅛	22⅛—	7⅛	141⅛
...	45⅛	7⅛	D R G & W pf	100	7⅛	7⅛	7⅛—	2⅛	15⅛
8.2	195	112	Detroit Edison	400	130	129	129 —	4	35
4.5	19⅛	11	Devoe Ray A.	600	12⅛	12⅛	12⅛—	⅛	180
6.6	109	96	Do 1st pfd..	20	106	106	106 +	6	182
6.7	23	12⅛	Dia Match ...	3,900	16⅛	15⅛	15⅛	....	....
5.9	28⅛	22⅛	Do pfd	2,600	25⅛	25⅛	25⅛—	⅛	....
11.8	13⅛	6⅛	Dome Mining..	2,600	8⅛	8⅛	8⅛—	⅛	8⅛
8.0	24	11	††Dom Stores.	500	15⅛	15⅛	15⅛—	1⅛	15⅛
7.6	78	42⅛	Drug Inc	13,200	56	52⅛	52⅛—	2⅛	67⅛
8.4	21⅛	10	Doug Aircraft.	600	12	11⅛	11⅛—	⅛	....
...	8⅛	2⅛	Dunhill Int ..	100	3⅛	3⅛	3⅛	....	....
10.0	14⅛	10	Duplan Silk ..	200	10	10	10	....	7
8.4	105	95	Do pfd	20	95⅛	95	95	....	14⅛
14.6	27⅛	21	Dresser Mfg A.	300	24⅛	24	24	....	....
7.3	107	53⅛	DuPont de N.	416,600	59⅛	54⅛	54⅛—	3⅛	87⅛
5.7	124⅛	104	Do deb	1,700	108	104	104 —	2	117⅛
			E						
...	13⅛	3	East R M.....	200	4⅛	4⅛	4⅛	....	....
5.4	185⅛	91⅛	†Eastman Kod.	25,400	101⅛	91⅛	92⅛—	6⅛	167
4.8	135	121	Do pfd	10	125⅛	125⅛	125⅛	....	130
11.1	21⅛	7⅛	Eaton Axle....	3,600	9⅛	8⅛	8⅛—	⅛	15⅛
...	11⅛	3⅛	Eitington Schil	400	5⅛	5⅛	5⅛	....	4⅛
...	69	35⅛	Do pfd	1,700	54⅛	53⅛	54⅛	....	....
12.5	74⅛	20	Elec Auto	52,500	34⅛	31⅛	32 +	⅛	52⅛
7.0	110	98	Do pfd	10	100	100	100	....	....
...	4⅛	1⅛	Elec Boat	1,000	1⅛	1⅛	1⅛—	⅛	....
...	9⅛	2⅛	Elec M Ind...	13,200	4⅛	3⅛	3⅛—	1	3
6.7	60⅛	14⅛	Elec P & L..	46,900	15	14⅛	14⅛—	⅛	42⅛
...	1⅛	⅛	Do rts	53,700	⅛	⅛	⅛	....	....
11.7	108⅛	57	Do pfd	1,900	70⅛	57	59 —	13	102⅛
12.0	98⅛	49	Do 6% pfd..	1,100	60⅛	49	49⅛—	9⅛	90⅛
11.8	66	29	Elec Stor Bat..	800	35	33⅛	34⅛	....	57⅛
...	1⅛	⅛	Elkhorn Coal..	210	⅛	⅛	⅛+	⅛	....
9.4	45⅛	30	Endicott J ...	200	32	31	31 —	⅛	45⅛
6.4	49	21⅛	Eng Pub Ser..	600	24⅛	23	23 —	1⅛	....
9.0	87	50	Do pfd	100	56	56	56	....	90⅛
9.5	98	67	Do 6% pfd.	200	63	61	63 —	4	....
12.8	35⅛	18⅛	Equit Bldg ...	1,300	20⅛	19	19⅛—	1⅛	33⅛
...	39⅛	8⅛	Erie	2,600	10⅛	8⅛	8⅛—	2⅛	29
...	45⅛	13⅛	Do 1st pfd..	800	16⅛	13⅛	13⅛	....	43
...	40⅛	10	Do 2d pfd..	300	10⅛	10	10	....	41⅛
...	12⅛	3⅛	Eureka Vac ...	2,000	4⅛	4	4	....	11⅛
...	8⅛	2	Evans Prods ..	600	2⅛	2	2 —	⅛	5⅛
9.4	25	11	Exc Buffet ..	530	12⅛	11	11⅛—	1⅛	23
			F						
...	29⅛	5	Fairbanks-M ..	800	6	5⅛	5⅛—	⅛	24
14.0	109⅛	48⅛	Do pfd	90	53⅛	48⅛	48⅛	....	....
...	25	4⅛	Fashion Pk pfd	400	6⅛	6	6⅛+	⅛	20
6.5	27⅛	13	Fed Dept Strs	400	15⅛	15⅛	15⅛—	⅛	17⅛
5.9	49⅛	22	††Fed L & T..	200	26⅛	25⅛	25⅛—	⅛	....
9.2	92	65	Do pfd	110	65	65	65 —	3	....
...	94	28	Fed M & S pfd	200	50	50	50	....	....
...	15⅛	2⅛	Fed Screw Wks	200	2⅛	2⅛	2⅛—	⅛	13
22.9	30	4	Fed Wat Ser..	2,200	5⅛	4	5⅛+	1⅛	25⅛
8.8	56⅛	22	Fid P F Ins...	4,000	29	26⅛	26⅛—	3⅛	52⅛
6.7	104	85⅛	Finse Sns pfd	50	98⅛	97	97 —	7	93⅛
7.1	21⅛	13	Firestone R ...	600	15	14	14⅛—	⅛	18⅛
10.9	66⅛	50⅛	Do pfd	1,900	54⅛	54	54⅛—	⅛	67⅛
4.9	63	41	First N Strs..	3,300	51⅛	49⅛	50⅛+	⅛	44⅛
...	⅛	⅛	Fisk Rubber ..	1,100	⅛	⅛	⅛	....	1⅛
...	3	⅛	Do 1st pfd..	160	⅛	⅛	⅛	....	3⅛
...	3⅛	⅛	Do 1st pf cv	60	1	⅛	1	....	4⅛
6.8	106⅛	88	Firshm Sh pfd	20	88	88	88 —	1	98
...	19⅛	5	Follnsbee Bros	500	6⅛	5⅛	5⅛—	1⅛	16
...	64⅛	10	Foster Wheeler	5,200	12⅛	10	11⅛—	1⅛	51
...	32⅛	18	†Frth-Nat Inv	1,000	20⅛	18⅛	18⅛—	1⅛	23⅛
...	17⅛	3⅛	Foundation Co	200	4	3⅛	3⅛—	1⅛	7⅛
...	38⅛	5	Fox Film A..	10,800	6⅛	5⅛	5⅛—	⅛	31
16.7	43⅛	13⅛	Freeport Tex..	7,200	19	16⅛	16⅛—	1⅛	32⅛
			G						
14.7	60	20⅛	Gamewell Co...	370	23	20⅛	20⅛—	2⅛	59⅛
...	2⅛	⅛	Gardner Mot..	2,700	⅛	⅛	⅛+	⅛	1⅛
...	7⅛	2⅛	Gen Am Inv ..	2,900	3⅛	3⅛	3⅛—	⅛	6
9.2	85	54⅛	Do pfd w w	100	65	65	65	....	79
9.5	73⅛	38⅛	Gen Am T Car	3,200	42⅛	40	41 —	2⅛	67⅛
13.3	47	9⅛	Gen Asphalt ..	4,500	15⅛	14⅛	14⅛—	⅛	30
12.5	25⅛	14⅛	Gen Baking....	11,800	16⅛	15⅛	15⅛—	1⅛	....
7.7	114	98	Do pfd......	20	104	104	104 +	1	....
...	9⅛	3⅛	Gen Bronze ...	100	3⅛	3⅛	3⅛—	⅛	9
...	13	3⅛	Gen Cable	300	4	4	4	....	11⅛
...	25⅛	6⅛	Do A	200	8⅛	8	8 +	1	28⅛
...	65	17	Do pfd	140	19	17⅛	18 +	⅛	66⅛
12.1	48⅛	25	Gen Cigars....	1,100	34⅛	33	33 —	1⅛	37⅛
6.0	54⅛	24⅛	Gen Electric...	202,700	28⅛	26⅛	26⅛—	⅛	48⅛
5.8	12⅛	11	Do spl	17,200	11⅛	11	11 —	⅛	11⅛
8.5	56	30⅛	Gen Foods	16,800	37⅛	34⅛	35 —	1⅛	51⅛
...	8⅛	2⅛	†Gn G&E D A.	14,600	2⅛	2⅛	2⅛	....	5⅛
25.0	76⅛	23	Do 6% pf cv	100	23⅛	23⅛	23⅛	....	47
19.5	92	35	Do 8% pfd..	150	41	35	41 —	9	....
12.0	35⅛	22	Gen Ital Ed..	100	22	22	22	....	35
9.4	50	32	Gen Mills	1,200	34	32	32 —	2	40
6.5	100⅛	92	Do pfd	400	92	92	92	....	96
12.2	48	22⅛	Gen Motors.	304,900	26	24⅛	24⅛—	⅛	36
5.5	103⅛	85	Do 5% pfd.	1,100	91⅛	90⅛	90⅛—	⅛	98
...	10⅛	3⅛	Gen Outdoor ..	400	4	4	4	....	8⅛
15.6	31	10⅛	Gen Print Ink	210	16⅛	15	15⅛	....	....
10.9	76	43⅛	Do pfd	20	55⅛	55⅛	55⅛	....	....
...	23	4⅛	Gen Pub Ser..	2,300	5⅛	4⅛	4⅛—	⅛	19
16.7	84⅛	22⅛	Gen Ry Signal	3,800	31	25	29⅛+	4⅛	69
...	9⅛	1⅛	Gen Real Utils	2,700	1⅛	1⅛	1⅛	....	5
...	74⅛	17	Do pfd w w	600	20⅛	19	19⅛—	⅛	64⅛
5.9	57⅛	15	Gen Refract...	900	17⅛	16⅛	16⅛—	1⅛	45⅛
...	15⅛	1	Gen Thea Eqp.	14,200	1⅛	1	1 —	⅛	....
...	38⅛	9⅛	Gillette S Raz.	25,300	13⅛	11⅛	13⅛—	⅛	33⅛
9.8	76⅛	45⅛	Do pfd	900	56⅛	51	51 —	5⅛	66⅛
...	7⅛	3	Gimbel Bros ..	5,700	3⅛	3⅛	3⅛	....	7⅛
20.6	52	34	Do pfd	600	36	34	34 —	2⅛	54⅛
...	16⅛	4⅛	Glidden Co	3,800	7⅛	7	7 —	⅛	9⅛
10.3	84	48	Do prior pfd	210	71	63⅛	65	....	70
...	9⅛	3⅛	Gobel Co	3,000	7⅛	7	7⅛—	⅛	5⅛
13.2	42⅛	18	Gold Dust Cp.	21,200	20⅛	18⅛	18⅛—	1⅛	34⅛
6.0	117⅛	98	Do pfd	800	100⅛	100	100 —	1	108⅛
...	20⅛	5	Goodrich	3,700	6⅛	5⅛	5⅛—	1	19⅛
...	68	15	Do pfd	900	20	19	19 —	1	73⅛
15.0	52⅛	16	Goodyear	14,700	25	19⅛	19⅛—	⅛	51⅛
11.1	91	57⅛	Do 1st pfd..	700	65⅛	63	65 —	⅛	87
...	13⅛	3⅛	Gotham Hose..	1,200	8⅛	8	8 —	⅛	6⅛
11.3	73⅛	50	Do pfd x w.	90	53	53	53	....	54
...	6⅛	1	Gould Coupler	400	1⅛	1⅛	1⅛—	⅛	4⅛
...	6⅛	1⅛	Graham-Pge ..	3,600	3	2⅛	3	....	4⅛
12.5	22⅛	5⅛	Granby	1,500	7⅛	6⅛	7⅛—	⅛	18
...	25⅛	3	Grand Stores..	2,000	4	3	3 —	1	28⅛
...	18⅛	7	Grand Union ..	200	9⅛	9⅛	9⅛—	⅛	11⅛
9.1	46	31⅛	Do pfd	200	33	33	33 —	1⅛	37⅛
13.8	29⅛	14⅛	Gran City Steel	600	15⅛	14⅛	14⅛—	2⅛	23
3.0	42	25⅛	Grant W T....	2,600	34⅛	32	32 —	3	30⅛
17.3	69⅛	20	Great Nor pfd	8,100	24⅛	21⅛	21⅛—	3⅛	62⅛
...	23⅛	12	†Grt Nor Ore.	1,500	16	15	15 —	1	22⅛
...	11⅛	5⅛	Grt West Sugar	3,300	8	7⅛	7⅛—	⅛	12
8.1	96⅛	80⅛	Do pfd.......	150	86⅛	85⅛	86 +	1	99⅛
...	6⅛	1⅛	Grigsby Gruno.	4,100	1⅛	1⅛	1⅛—	⅛	4
...	37⅛	6	Gulf State Stl	1,600	8⅛	6⅛	7 —	1⅛	25
...	1⅛	⅛	Guant Sugar..	200	⅛	⅛	⅛	....	⅛
			H						
6.0	30⅛	24⅛	Hack Water....	900	25	24⅛	25	....	28⅛
...	9⅛	2⅛	Hahn Dep Strs	4,000	3	2⅛	2⅛—	⅛	9⅛
22.4	63⅛	25⅛	Do pfd	1,100	30⅛	27	27 —	3⅛	62
10.2	19⅛	11	Hall Printing...	500	11⅛	11	11⅛—	⅛	17⅛
9.6	94	73	Hanna 2d pf n	60	75	73	73	....	91
5.6	44⅛	16⅛	Harb Walker...	400	17⅛	16⅛	16⅛—	1	40⅛
...	10⅛	2	Hartman A.....	500	2⅛	2	2 —	⅛	4⅛
...	7⅛	1	Do B	400	1⅛	1⅛	1⅛—	⅛	4⅛
...	42	8⅛	Haw Pineapple.	1,310	11	8⅛	10 —	1	....
...	8	1⅛	Hayes Body....	200	1⅛	1⅛	1⅛	....	4⅛
6.8	100	60	†Helme Geo.....	200	77	74	74 —	1	85
6.2	136	130	Do pfd.......	40	130⅛	130⅛	130⅛+	⅛	....
8.9	18	9	Hercules Motor	200	9	9	9	....	10⅛
9.1	58	33	Hercules Powd.	100	33	33	33	....	59
7.0	119⅛	100	Do pfd.......	20	100⅛	100	100 —	1	116⅛
6.2	103⅛	71⅛	Hershey Choc..	800	81⅛	81	81	....	86
4.7	104	80	†Do pfd	500	88⅛	86	86 —	2⅛	94⅛
...	8⅛	2	Hoe & Co......	100	3	3	3 +	⅛	7
19.2	37	13	Holland Fur....	800	15⅛	13	13 —	3	31
...	19⅛	5⅛	Hollander & S.	400	7⅛	7⅛	7⅛—	⅛	6⅛
...	9⅛	3	Houd Her B....	4,100	3⅛	3	3 —	⅛	5⅛
6.7	132⅛	81	Homestake	2,100	124⅛	117	117 —	4	80
7.2	65	52⅛	Hsehold Fin pf	700	58⅛	58	58⅛—	⅛	65
...	68⅛	19	††Houston Oil..	4,800	25⅛	21	21 —	2⅛	41
...	14⅛	4	Do new.......	5,200	5⅛	4⅛	4⅛—	⅛	9⅛
13.0	29⅛	12⅛	Howe Sound....	1,100	15⅛	14⅛	15 —	⅛	22⅛
12.1	44⅛	27	HudsonMan RR	1,200	30⅛	29	29 —	1⅛	40⅛
8.7	26	7⅛	Hudson Motor.	5,600	12⅛	11⅛	11⅛—	1⅛	23⅛
...	13⅛	3⅛	Hupp Motor....	6,300	5⅛	5	5 —	⅛	9
			I						
...	89	12⅛	Illinois Central.	8,600	16	12⅛	13 —	3	79
40.0	61	10	Do R R Sec..	50	10	10	10 —	5	60
...	4⅛	1⅛	Indian Motorcy.	700	1⅛	1⅛	1⅛	....	3⅛
...	26	9	Do pfd.......	50	20	20	20	....	25
...	4⅛	1⅛	Indian Refining	800	2	1⅛	1⅛—	⅛	4⅛
13.8	86	21	Indust Rayon..	1,000	29	26⅛	27	....	60
10.5	182	38	†Ingers Rand..	5,400	44	38	38⅛—	2⅛	176
6.7	71	25⅛	Inland Steel....	600	31⅛	25⅛	26⅛	....	63
...	11⅛	3⅛	Inspiration Cop	1,700	4⅛	4	4 —	⅛	10
6.1	12⅛	7	†Ins Shares Del	400	8⅛	7⅛	7⅛—	1⅛	7
8.0	9⅛	4	Ins Sh ctf MD	3,300	5	5	5	....	7⅛
...	34	6⅛	Int Rap Trans.	6,000	7⅛	6⅛	6⅛—	⅛	29⅛
...	4	⅛	Int Con Rubber	100	1	1	1 —	⅛	2⅛
...	15	4	Interlake Iron.	2,600	4⅛	4	4 —	⅛	12⅛
...	5⅛	1⅛	Int Agr	600	1⅛	1⅛	1⅛	....	3⅛
...	51⅛	17	Do pfd.......	500	9	9	9 —	⅛	....
5.3	179⅛	92	Int Bus Mach.	7,100	117⅛	111⅛	113⅛—	1	146
10.8	12⅛	3⅛	Intl Carriers....	900	4⅛	4	4 —	⅛	10⅛
19.1	62⅛	17	Int Cement....	1,500	22⅛	21⅛	21⅛—	⅛	58⅛
...	4	⅛	Int Comb Eng.	1,600	⅛	⅛	⅛	....	2⅛
...	39⅛	5⅛	Do pfd.......	900	6	5⅛	6 —	2	33⅛
9.3	60⅛	32⅛	Int Harvester..	21,000	31	26	26⅛—	3⅛	59⅛
6.1	143⅛	112	Do pfd.......	300	116	116	116	....	141
14.3	31	10	Int Hydro El..	3,900	14⅛	13⅛	13⅛—	⅛	28
16.0	73⅛	19	Int Match pfd.	6,700	27	23	23⅛—	1	62⅛
...	16⅛	3⅛	Int Merc Mar..	1,300	5	3⅛	4⅛—	⅛	17
2.2	20⅛	7⅛	Int Nick Can..	81,500	9⅛	8⅛	8⅛—	⅛	18⅛
7.9	123	87	Do pfd.......	800	92	87	88⅛—	6	....
...	42	10	Int Paper pfd..	120	17⅛	15⅛	15⅛—	1⅛	40⅛
...	10⅛	1⅛	Int Pap&Pw A	600	4	3	3 —	1	7
...	6	⅛	Do B	100	1⅛	1⅛	1⅛	....	4
...	4⅛	⅛	Do C	1,200	1⅛	1	1 —	⅛	....
...	43⅛	8⅛	Do pfd.......	1,000	14⅛	13	13	....	39
...	69⅛	40	Int Prtg Ink pf	40	40	40	40	....	....
...	55⅛	15	Do pfd.......	40	20	17	17	....	....
10.3	43	25⅛	Int Salt	2,700	31⅛	29	29 —	1⅛	37⅛
7.1	54	41⅛	Int Shoe......	2,100	43⅛	41⅛	41⅛—	1⅛	51
...	51	15	Int Silver.....	100	30⅛	30⅛	30⅛+	1⅛	....
9.5	38⅛	10⅛	Int Tel&Tel...	154,800	14⅛	10⅛	10⅛—	3⅛	27
18.2	21⅛	10	Interst Dept...	1,100	11⅛	10⅛	10⅛—	1⅛	19
11.5	67⅛	57⅛	Do pfd.......	10	60	60	60	....	....
11.7	67⅛	55	Do pfd x w..	10	61	61	61	....	65
13.3	18⅛	7⅛	Intertype	600	7⅛	7⅛	7⅛+	⅛	7⅛
...	9⅛	2	Invest Equity..	400	2⅛	2⅛	2⅛—	⅛	....
20.0	31	15⅛	Island Crk Coal	500	20⅛	20	20 —	⅛	33
			J						
11.4	87⅛	24	†Jewel Tea	500	35⅛	35	35 —	1	45
12.0	80⅛	25⅛	Johns Manv...	16,000	29⅛	25⅛	25⅛—	1⅛	68
7.0	123⅛	99	Jones & L pfd	170	100⅛	100	100 —	⅛	121
			K						
...	45	8⅛	Kas City Sou..	300	11⅛	10⅛	10⅛—	1	....
16.0	64	24⅛	Do pfd	300	27	24⅛	25 —	5	61⅛
9.1	18	8	Kaufman Dept.	800	11	10	10 —	1	17⅛
11.2	24⅛	8⅛	Kayser J......	1,100	9⅛	8⅛	8⅛—	1⅛	16⅛
...	3⅛	⅛	Kelly Sprgfield	4,100	1⅛	1⅛	1⅛—	⅛	2
...	45	9	Do 6% pfd..	40	21⅛	21	21⅛+	⅛	31
...	26	5⅛	Do 8% pfd..	350	14⅛	11⅛	12⅛—	1⅛	15
...	29⅛	3⅛	Kel Hayes Whl	2,800	5⅛	4⅛	4⅛—	⅛	22⅛
...	15⅛	6	Kelvinator	15,800	8⅛	7⅛	7⅛—	⅛	10⅛
17.1	60	20	Kendall pfd ...	10	35	35	35 —	4	36
8.1	31⅛	10⅛	Kennecott Cop.	56,900	13⅛	11⅛	12⅛+	⅛	28⅛
10.9	41	23	Kimberly Clark	100	23	23	23	....	....
...	20⅛	10	Kinney Co.....	200	10	10	10	....	21⅛
...	70	14	Do pfd	40	15	14	14 —	1⅛	61⅛
...	6⅛	3⅛	Kresge Dept St	100	3⅛	3⅛	3⅛	....	....
...	47	24⅛	Do pfd	20	45⅛	45⅛	45⅛—	1⅛	....
8.0	29⅛	19	Kresge S S....	6,400	20⅛	19⅛	19⅛—	⅛	28⅛
6.8	115	101⅛	Do pfd	20	107	106	106	....	110
2.9	55	33⅛	†Kress & Co...	100	34⅛	34⅛	34⅛	....	43
24.6	27⅛	5⅛	Kreuger & T...	55,600	7⅛	6⅛	6⅛—	1⅛	23⅛
5.8	35⅛	16⅛	Kroger Groc...	14,300	18⅛	16⅛	17 —	1⅛	24⅛
			L						
5.0	207	158	Laclede Gas....	200	160	158	160 —	2	....
15.6	87⅛	40⅛	Lambert Co....	5,600	55⅛	51⅛	51⅛—	3⅛	79⅛
20.0	17⅛	5	Lane Bryant...	200	5	5	5 —	⅛	19⅛
...	4⅛	1⅛	Lee Rub & Tire	500	2⅛	2	2⅛+	⅛	4
...	18⅛	6⅛	Leh Port Cem.	400	7⅛	7	7 —	⅛	17
8.6	101⅛	72	Do pfd	60	82⅛	80	82⅛+	⅛	100
...	61	15	Leh Valley	2,500	17	15	15 —	2	50
...	8⅛	3⅛	Leh Val Coal..	11,200	3⅛	3⅛	3⅛+	⅛	6⅛
...	30	8	Do pfd	400	12⅛	8⅛	8⅛—	10⅛	19
7.1	69⅛	35	Lehman Corp..	3,600	43	41⅛	42	....	59⅛
14.7	34⅛	18⅛	Lehn & Fink..	1,300	21	20⅛	20⅛—	⅛	26⅛
...	20⅛	7	Libby Ow F Gl	800	8	7⅛	7⅛—	⅛	13⅛
8.1	91	39	†Lig & Myers..	1,000	52	49⅛	49⅛—	4⅛	83⅛
8.2	91⅛	40	†Do B	13,400	53⅛	48⅛	48⅛—	3⅛	83⅛
5.5	146	123	Do pfd	200	127	125	127	....	....
7.7	26⅛	16⅛	Lily Tulip Cup	100	19⅛	19⅛	19⅛—	⅛	....
...	34⅛	15	Lima Loco	1,300	16⅛	15⅛	15⅛—	1⅛	25
7.8	33	20	Link Belt	1,600	20⅛	20⅛	20⅛—	⅛	33
10.3	55⅛	15⅛	Liquid Carb ...	1,500	21⅛	19⅛	19⅛—	1⅛	48⅛
8.6	63⅛	27⅛	†Loew's Inc....	35,400	39⅛	33⅛	34⅛—	3⅛	57
8.6	98	70	Do pfd	500	77⅛	76	76 —	3	....
...	6⅛	2⅛	Loft Inc	2,700	4⅛	3⅛	3⅛+	⅛	3⅛
6.8	54⅛	35⅛	†Loose Wiles..	1,900	40⅛	37⅛	37⅛—	1⅛	52⅛
5.8	125	118	Do 1st pfd..	40	120	120	120	....	....
...	21⅛	10	Lorillard	34,400	14⅛	13	13⅛	....	13
8.2	102⅛	76⅛	Do pfd	300	85	80	85 —	3	....
...	4⅛	1⅛	Louisiana Oil..	900	2	1⅛	1⅛—	⅛	5⅛
8.0	35⅛	20	Louis G&E A.	1,400	24	22	22 —	2⅛	29⅛
16.0	111	25	Louis & Nash..	4,800	29	25	25 —	4⅛	102
...	19	5⅛	Ludlum Steel..	1,900	7	6	6 —	1	13
...	52⅛	18	Do pfd	1,300	20	18	18 —	3	....
			M						
12.9	25	15	MacA & F.....	200	15⅛	15⅛	15⅛+	⅛	....
10.4	36	17	McCall	500	25	24	24 —	1	35
7.6	51⅛	20⅛	McCr Strs A..	300	28⅛	26⅛	26⅛—	4	....
8.3	51⅛	17⅛	Do B	20	24⅛	24	24 —	1	41⅛
9.2	93⅛	55	Do pfd	50	65⅛	65⅛	65⅛	....	85
7.7	29	12⅛	McGraw H P..	200	13	12⅛	12⅛	....	....
6.5	26⅛	12	McIntire P M..	1,000	16⅛	15⅛	15⅛—	1⅛	17⅛
...	17	5⅛	McKes & Rob.	8,900	7	5⅛	6⅛—	1⅛	13
14.3	37⅛	19	Do pfd	600	26	24⅛	24⅛—	1⅛	33
7.9	103⅛	38⅛	McKeespt Tin.	9,700	51⅛	48⅛	50⅛+	1	72
...	10⅛	2⅛	McLell Strs...	900	4	3	3 —	⅛	8⅛
11.1	43⅛	15⅛	Mack Truck...	2,900	18⅛	17⅛	17⅛—	⅛	44⅛
4.8	106⅛	58	Macy Co	5,500	68	62⅛	62⅛—	2⅛	108⅛
...	7	2	Mad Sq Garden	400	4⅛	4	4	....	7
12.3	27⅛	7⅛	Magma Cop....	1,900	9⅛	7⅛	8⅛—	1⅛	24
...	5	⅛	Manati Sugar..	50	⅛	⅛	⅛+	⅛	1
...	12⅛	1⅛	Do pfd	160	2⅛	1⅛	2⅛+	1⅛	11
...	8	3	Mandel Bros....	200	4⅛	4⅛	4⅛	....	7⅛
18.9	61	37	Man El gtd....	20	38⅛	37⅛	37⅛	....	61
8.0	39	9⅛	Do gtd mod.	1,300	12	9⅛	9⅛—	1⅛	35⅛
...	3⅛	⅛	Maracaibo	1,600	⅛	⅛	⅛	....	2⅛
9.0	24⅛	12⅛	Mar Midland ..	7,400	14	13⅛	13⅛—	⅛	22⅛
18.2	32⅛	10⅛	†Marlin Rock..	900	11	10⅛	11 —	⅛	24⅛
...	10	1⅛	Marmon Mot..	100	2⅛	2⅛	2⅛	....	6⅛
16.7	32⅛	13⅛	Marshall Field	1,500	15⅛	14⅛	14⅛—	⅛	33⅛
...	3⅛	1⅛	Martin Parry..	100	1⅛	1⅛	1⅛	....	....
12.3	31⅛	14⅛	Math Alkali....	2,900	17⅛	16⅛	16⅛—	1⅛	36⅛
6.1	125⅛	108	Do pfd	10	114	114	114	....	125
10.8	39	23	May Dept St..	4,700	24⅛	23	23 —	1⅛	34
...	8⅛	1⅛	Maytag	400	2⅛	2⅛	2⅛	....	6⅛
15.0	71⅛	40	Do 1st pfd..	100	40	40	40	....	69
41.4	24⅛	5	Do pfd ww..	700	7⅛	7	7 —	⅛	17
10.5	34	18	Melville Shoe..	900	20⅛	18⅛	18⅛—	⅛	25
9.3	27	20	*Met Glw pfd.	500	23⅛	21	21⅛+	⅛	25⅛
...	10⅛	2⅛	Miami Cop.....	200	4	3⅛	4 +	⅛	9⅛
...	16⅛	5	Mid Cont Pet..	12,000	7	6	6⅛—	⅛	16⅛
31.6	31⅛	6⅛	Midland Steel..	1,700	9⅛	9⅛	9⅛+	⅛	26⅛
18.2	94	35⅛	Do 1st pfd..	400	45	44	44 +	1	86
...	7⅛	1⅛	Minn M Pwrd..	2,300	2	1⅛	1⅛—	⅛	6⅛
...	11⅛	2	M S P & S S M	100	2	2	2 —	⅛	....
...	26⅛	5⅛	M K & T......	4,300	7	5⅛	5⅛—	1⅛	21
43.2	85	15	Do pfd	2,600	19⅛	15	16 —	4	72⅛
...	21⅛	8⅛	Mohawk Carpet	1,200	9⅛	8	8⅛—	⅛	11⅛
...	42⅛	8⅛	Mo Pac.......	7,500	12	8⅛	8⅛—	3⅛	27⅛
23.2	107	21⅛	Do pfd	4,400	27	21⅛	22⅛—	5⅛	99
5.6	29	16⅛	Mon C W......	600	23	22⅛	23 +	1	21
...	29⅛	8⅛	Mont Ward....	47,400	11⅛	9⅛	9⅛—	⅛	23⅛
8.8	58	31	*Morrell John.	300	36	35⅛	36 +	2⅛	51
6.7	85⅛	60	Morris & Essex	100	60	60	60	....	....
...	4⅛	⅛	Motor Meter E	800	1⅛	1	1	....	2⅛
8.0	47⅛	15	†Motor Prod..	700	26⅛	23⅛	25	....	31
6.3	19⅛	6⅛	Motor Wheel..	400	8	7⅛	7⅛—	⅛	15⅛
...	36⅛	8⅛	Mullins Mfg..	1,800	11	10	10⅛—	⅛	16
...	72⅛	22	Do pfd	100	31	28	28	....	42
13.8	31⅛	11⅛	Munsingwear ..	800	15	14⅛	14⅛	....	30
...	18⅛	5	Murray Corp...	9,500	7⅛	6⅛	6⅛—	⅛	12⅛
			N						
11.6	40⅛	15⅛	Nash Motors..	13,500	18⅛	16⅛	16⅛—	1⅛	27⅛
16.7	80	30	N C & St L..	20	30	30	30	....	88
21.1	10⅛	3⅛	Nat Acme.....	600	4	3⅛	3⅛—	⅛	7⅛
...	13	3⅛	Nat Air Trans.	10	5⅛	5⅛	5⅛+	⅛	9⅛
...	10	1⅛	Nat Bellas.....	39,100	2⅛	1⅛	1⅛—	1⅛	8⅛
...	32	10	Do pfd......	200	10	10	10 —	7	21⅛
6.9	83⅛	37⅛	Nat Biscuit.....	35,000	46⅛	40⅛	41⅛—	4	78
9.8	39⅛	15	Nat Cash Reg..	4,900	16⅛	15	15⅛—	⅛	31
9.8	50⅛	20⅛	Nat D Prod...	42,500	28	26	26⅛	....	43⅛
...	7⅛	1	Nat Dept St...	1,000	1⅛	1	1 —	⅛	8⅛
47.0	60	8⅛	Do pfd......	230	10	8⅛	8⅛	....	76
9.8	36⅛	19⅛	Nat Dist......	2,500	21	20	20⅛—	⅛	25⅛
...	27⅛	7⅛	Nat Enamel...	200	8⅛	8⅛	8⅛+	⅛	21⅛
5.4	132	84⅛	Nat Lead.....	100	92	92	92	....	120
5.4	143	130	Do pfd A.....	340	131	130	130 —	1	141
5.8	120⅛	102⅛	Do pfd B.....	200	104	104	104	....	120
6.7	44⅛	14⅛	Nat P & L....	8,000	16⅛	14⅛	14⅛—	1	36⅛
...	2⅛	⅛	Nat Rad pfd..	100	1	1	1	....	....
8.0	58	18⅛	Nat Steel.....	7,600	26	24⅛	24⅛—	⅛	48
...	70⅛	10⅛	Nat Supply....	1,500	11	10⅛	10⅛—	⅛	78⅛
20.0	111	35	Do pfd......	50	37	35	35 —	4	107⅛
13.3	76⅛	15	Nat Surety....	3,000	18	15	15⅛—	3	57⅛
11.1	24⅛	8	Nat Tea.......	600	9⅛	9⅛	9⅛+	⅛	16⅛
...	25⅛	6⅛	Neisner Bros..	100	6⅛	6⅛	6⅛—	⅛	24⅛
13.8	14⅛	5	Nevada Cop...	6,700	6	5⅛	5⅛—	⅛	11⅛
...	4⅛	2⅛	Newport Ind..	900	3	2⅛	2⅛—	⅛	....
...	24	3	Newton Steel..	700	4⅛	4	4 —	⅛	19
...	25	7	N Y Air Brake	2,300	8⅛	8⅛	8⅛	....	20⅛
12.9	132⅛	28⅛	N Y Central..	180,400	37⅛	28⅛	28⅛—	9⅛	129⅛
...	88	6⅛	N Y C & St L.	2,400	9⅛	6⅛	7 —	2⅛	84
...	94	9⅛	Do pfd......	1,200	13	9⅛	9⅛—	5⅛	83
4.6	227	110	N Y & Harlem	350	121	110	110 —	10	170⅛
...	12⅛	2	N Y Invest....	1,600	3	2⅛	2⅛—	⅛	14⅛
16.3	94⅛	23	NYNH&H	19,300	28⅛	23	23⅛—	5⅛	84
10.3	119⅛	68	Do 1st pfd..	800	76	68	68 —	12	114⅛
...	13⅛	5⅛	N Y O & W....	2,300	7⅛	7	7 —	⅛	5⅛
...	2	⅛	N Y Rys pfd..	200	⅛	⅛	⅛	....	....
...	12⅛	2⅛	N Y Shipbldg..	2,500	4⅛	4⅛	4⅛	....	2⅛
14.2	72	31	Do pfd......	60	49⅛	49⅛	49⅛	....	....
6.0	107⅛	95	N Y Stm 6% p	70	101	100	100	....	102
6.5	118	99⅛	Do 7% pfd..	10	107⅛	107⅛	107⅛—	2⅛	112⅛
...	29⅛	10	Noranda Mines	6,100	14	12⅛	12⅛—	⅛	7
7.4	217	112	†N & W......	2,600	140	133	133⅛—	8	203
...	90⅛	26	‡No Am......	81,500	37⅛	33⅛	34⅛—	1⅛	71
6.2	57	41	Do pfd......	200	48⅛	48⅛	48⅛—	⅛	54
...	11	3⅛	N Am Avia....	8,200	4⅛	4⅛	4⅛—	⅛	6⅛
6.5	107⅛	87⅛	N Am Ed pfd.	200	92⅛	92	92 —	⅛	101⅛
15.4	60⅛	18⅛	Northern Pac..	9,900	21	18⅛	19⅛—	1⅛	53⅛
28.8	35⅛	5	N Ger Lloyd..	100	8⅛	8⅛	8⅛—	⅛	33⅛
8.6	47⅛	35	N W Tel......	20	35	35	35 —	1	48
...	1⅛	⅛	Norwalk Tire..	2,700	1⅛	1	1⅛—	⅛	⅛
			O						
...	19⅛	6⅛	Ohio Oil Co...	6,700	8⅛	7⅛	7⅛—	⅛	18⅛
...	5⅛	1	Oliver Farm Eq	400	2⅛	2	2	....	4
...	26	4	Do pr pfd...	400	7⅛	6⅛	6⅛—	3⅛	19⅛
...	6⅛	1⅛	Omnibus	1,700	2⅛	2⅛	2⅛+	⅛	4⅛
13.3	85	57	Do pfd......	200	60⅛	60	60	....	69
13.3	78⅛	14	Oppenheim Col	500	14⅛	14⅛	14⅛	....	31
...	75	7	Orpheum C pfd	770	10⅛	8⅛	9 —	⅛	66
10.5	58⅛	20⅛	Otis Elev......	2,300	26	23⅛	23⅛—	1⅛	56⅛
...	16⅛	3⅛	Otis Steel.....	2,200	5⅛	4⅛	4⅛—	⅛	13⅛
...	69⅛	14⅛	Do pr pfd....	70	17	14⅛	15⅛—	2⅛	....
8.9	55	42	Outlet Co.....	10	45	45	45 —	1⅛	....
6.4	113⅛	106	Do pfd.....	60	110	110	110	....	104
9.3	39⅛	20⅛	Owens Ill Glass	700	23	21⅛	21⅛—	1⅛	42⅛
			P						
...	7	1⅛	Pac Coast.....	100	2	2	2	....	6
...	8	1⅛	Do 2d pfd..	30	2	2	2	....	10
5.8	54⅛	29⅛	Pac Gas.......	15,400	37⅛	34⅛	34⅛—	2⅛	48⅛
7.4	69⅛	35	Pac Light	800	43	40⅛	40⅛—	2	59
...	26⅛	9⅛	Pac Mills	30	11	10⅛	11	....	17⅛
6.7	131⅛	100⅛	Pac T & T....	500	108⅛	105	105 —	4⅛	124
5.3	133	114	Do pfd	10	114	114	114	....	126
8.5	11⅛	4	Packard Mot..	28,500	5⅛	4⅛	4⅛—	⅛	9⅛
...	4⅛	⅛	Panh P & R..	100	1	1	1	....	2⅛
...	50⅛	10⅛	‡Par Publix..	42,300	13⅛	11⅛	11⅛—	1⅛	45
...	2⅛	⅛	Park-Ut. Cons.	1,500	1⅛	1⅛	1⅛—	⅛	1⅛
...	4⅛	1⅛	Parme Trans..	200	1⅛	1⅛	1⅛	....	4⅛
...	2⅛	⅛	Pathe Exc ..	600	⅛	⅛	⅛+	⅛	3⅛
...	8⅛	2⅛	Do A	300	2⅛	2⅛	2⅛—	⅛	6⅛
...	15⅛	4⅛	Patino Mi ..	300	7⅛	7	7⅛+	⅛	11⅛
...	4⅛	2	Peerless Mot..	800	2⅛	2⅛	2⅛—	⅛	3⅛
3.8	46⅛	22	†Penick & Fd	1,300	28	26⅛	26⅛—	1⅛	39⅛
7.6	44⅛	28⅛	Penney J C....	5,600	33⅛	31	31 —	2	34⅛
...	5⅛	1⅛	Penn Coal & C	700	2⅛	1⅛	1⅛	....	6
...	5⅛	1	Penn D Cem..	1,700	1⅛	1⅛	1⅛+	⅛	3⅛
...	29	6	Do pfd	100	8	8	8	....	24
9.0	64	22	Penn R R	64,600	27⅛	22	22⅛—	5⅛	60⅛
5.0	35⅛	20	Peo Dr Strs..	100	20	20	20 —	⅛	28
7.4	104⅛	81⅛	Do pfd	30	87⅛	87⅛	87⅛—	2⅛	....
5.8	250	129	Peoples Gas..	3,300	144⅛	136	136⅛—	6	220
...	4⅛	2⅛	Do rts	2,800	3⅛	2⅛	3 —	⅛	....
...	85	13	†Pere Marqu..	400	13	13	13 —	2	103
...	92⅛	18⅛	Do pr pfd ..	40	20⅛	18⅛	19 —	3	....
...	80	11	Do pfd	190	13	11	12 —	3	....
8.0	17⅛	10	Pet Milk	400	12⅛	12	12⅛+	1⅛	....
...	10⅛	4⅛	Petrol Corpn..	10,400	5⅛	5⅛	5⅛—	⅛	10
13.8	25⅛	6⅛	Phelps-Dodge..	4,600	7⅛	7⅛	7⅛—	⅛	27⅛
7.0	56⅛	43	Do 6% pfd..	200	43⅛	43⅛	43⅛—	⅛	....
...	12⅛	3⅛	Phil Read Coal	4,300	5⅛	4⅛	4⅛—	⅛	11⅛
...	14⅛	9	Phillips Jones.	300	10	10	10	....	....
18.9	55	37	Do pfd	50	37⅛	37	37 —	⅛	....
10.0	12⅛	9	Phillip Morris.	1,000	10⅛	10	10 —	⅛	9⅛
...	16⅛	4⅛	Phillips Pet ...	15,200	7	6	6 —	1	18
...	27⅛	5⅛	Pierce-Arrow..	1,500	10	10	10	....	21
13.3	72⅛	39⅛	Do pfd	300	45	45	45 —	8⅛	....
...	1⅛	⅛	Pierce Oil	500	⅛	⅛	⅛+	⅛	⅛
...	23⅛	5⅛	Do pfd	1,000	7⅛	6⅛	6⅛—	1	12
...	3⅛	⅛	Pierce Pet	2,800	1⅛	1	1 —	⅛	2⅛
8.9	37	20⅛	Pillsbury Fl ..	800	24⅛	22⅛	22⅛—	1⅛	29⅛
10.3	39⅛	26⅛	Pirelli Italy ..	200	28⅛	28⅛	28⅛—	⅛	38
...	15⅛	3⅛	Pitts S & B..	100	5	5	5 —	⅛	15⅛
23.4	87	30⅛	Pitts Stl pfd.	170	36	30⅛	30⅛—	3⅛	82⅛
...	5	⅛	Pitts T Coal..	400	1⅛	1	1	....	4⅛
...	15	2	Pitts United ..	200	2⅛	2	2 —	⅛	14
13.5	100	44⅛	Do pfd	70	55	52	52 —	3	97⅛
...	13⅛	3	Poor Co B ...	2,000	5⅛	4⅛	5 +	⅛	17⅛
...	27	2	P R Tob A ...	3,500	5⅛	4⅛	4⅛—	⅛	22⅛
...	5	⅛	Do B	900	2	2	2 +	⅛	6⅛
...	39⅛	8⅛	Postal Tel pfd	3,100	13⅛	10	10 —	3⅛	44
...	20⅛	5⅛	Prairie O & G	2,400	7⅛	7⅛	7⅛—	⅛	18
...	26⅛	7⅛	Prairie P L...	4,000	9⅛	8⅛	8⅛—	⅛	28⅛
...	7⅛	1⅛	Pressed St Car	200	2	2	2 —	⅛	4⅛
5.8	71⅛	39⅛	Procter & G..	7,900	44⅛	42⅛	42⅛—	1⅛	65⅛
5.1	112⅛	99	Do pfd	10	99	99	99 —	1	....
...	6	1⅛	Prod & Ref ...	400	1⅛	1⅛	1⅛	....	3⅛
...	16	4⅛	Do pfd	30	5	5	5	....	15⅛
5.1	107⅛	97	P S E&G 5% p	600	99	98⅛	98⅛—	1⅛	....
5.6	96⅛	51⅛	†Pub S N J..	31,000	64⅛	58⅛	58⅛—	3⅛	73⅛
5.6	103⅛	87	Do 5% pfd..	1,100	90⅛	89	89 —	2⅛	95⅛
5.8	120⅛	97	Do 6% pfd..	1,300	103⅛	102⅛	103	....	112
5.0	58⅛	20	Pullman Inc..	15,000	22⅛	20	20 —	2⅛	60
...	2	⅛	Punta A Sugar	100	⅛	⅛	⅛—	⅛	1⅛
...	11⅛	5	Pure Oil	4,100	5⅛	5⅛	5⅛+	⅛	11
11.4	101⅛	64⅛	Do pfd	70	70	70	70 —	1	100⅛
15.0	55⅛	12⅛	Purity Baking.	9,500	15⅛	13⅛	13⅛—	1⅛	44⅛
			R						
...	27⅛	7⅛	Radio Co	78,000	9⅛	7⅛	7⅛—	1⅛	16⅛
8.2	55⅛	42⅛	Do pfd A..	1,000	43	42⅛	42⅛—	⅛	50
26.7	60	18⅛	Do pfd B ..	4,500	25⅛	18⅛	18⅛—	6⅛	46
...	24⅛	2	Radio K Orph.	86,500	3⅛	3	3 —	1⅛	20⅛
13.3	29⅛	9⅛	Raybestos	1,100	12	11⅛	12	....	21⅛
8.9	97⅛	43⅛	Reading	1,900	47⅛	43⅛	43⅛—	2⅛	90
6.7	47	30	Do 2d pfd ...	100	30	30	30 —	3	47
...	30⅛	3⅛	Real S Hose..	1,500	3⅛	3⅛	3⅛—	⅛	34
...	90	12⅛	Do pfd	90	13	12⅛	12⅛—	6	....
...	19⅛	3⅛	Rem Rand	6,400	4⅛	3⅛	3⅛—	⅛	18
35.6	88	19⅛	Do 1st pfd..	500	21	19⅛	19⅛—	2⅛	90
10.0	10⅛	3	Reo Motor	2,500	4⅛	4	4⅛+	⅛	9⅛
...	25⅛	5⅛	Rep Steel	8,000	7⅛	6⅛	7 —	⅛	17⅛
...	54	15	Do pfd	2,100	17	15⅛	17 +	⅛	41⅛
15.0	22⅛	7	Revn Metals..	1,600	10⅛	10	10 —	⅛	14⅛
8.5	54⅛	35⅛	Reyn Tob B...	29,000	37	35⅛	35⅛—	1⅛	44⅛
4.3	75⅛	69	Do A	30	70	69⅛	69⅛+	⅛	74⅛
...	6⅛	⅛	Richfield Oil..	2,600	1	⅛	⅛—	⅛	6⅛
...	10⅛	1⅛	Rio G Oil....	18,900	2⅛	1⅛	1⅛—	1⅛	8
13.0	41⅛	11⅛	Ritir Dent	900	12	11⅛	11⅛—	⅛	....
22.0	26	9	Rossia Ins	1,300	10⅛	9⅛	9⅛—	⅛	20⅛
8.3	42⅛	13⅛	Roy D N Y...	3,800	17	15⅛	16 —	⅛	39⅛
16.7	31⅛	12	Ruud R R pfd.	400	13⅛	12	12	....	....
			S						
10.9	69⅛	38⅛	Safeway Strs..	5,700	48	45⅛	46⅛—	1⅛	51⅛
7.8	97⅛	75	Do 6% pfd..	350	78	77	77 —	2	93⅛
7.8	108⅛	89⅛	Do 7% pfd..	260	91	89⅛	89⅛—	1⅛	100⅛
8.3	30⅛	9⅛	St Joe Lead..	2,700	12⅛	11⅛	11⅛—	⅛	27⅛
...	62⅛	5⅛	St L & S F...	4,600	8⅛	5⅛	5⅛—	2⅛	64
75.0	76	7⅛	Do pfd	3,000	11	8	8⅛—	3⅛	75⅛
...	33⅛	5⅛	St L S W.....	1,400	6⅛	5⅛	5⅛	....	31
...	60	13	Do pfd	200	14	13	13 —	3	45
...	20⅛	5	Savage Arms.	100	7	7	7 —	⅛	....
...	11⅛	4	Schulte Strs....	13,800	4⅛	4	4	....	4⅛
20.0	65	40	Do pfd	120	40	40	40	....	50
...	16	5⅛	Seabrd Oil Del	8,400	8⅛	7⅛	7⅛—	⅛	....
...	1⅛	⅛	Seaboard A L..	2,500	⅛	⅛	⅛	....	1
11.1	11	3⅛	Seagrave Co ..	600	4	3⅛	3⅛—	⅛	7
6.9	63⅛	31	Sears Roebck.	28,400	40⅛	35⅛	35⅛—	3⅛	5⅛
...	6⅛	1⅛	Second Nat Sec	400	2⅛	2	2	....	4
...	1⅛	⅛	Seneca Copper.	500	⅛	⅛	⅛	....	1⅛
...	11⅛	3⅛	Servel	8,400	5	4⅛	4⅛—	⅛	4⅛
...	21	3⅛	Sharp Dohme..	1,700	5⅛	5	5 —	⅛	....
8.8	61⅛	38	Do pfd	400	41	40	40 —	5	55⅛
...	13⅛	3⅛	Sharon Stl H..	600	5	3⅛	3⅛—	2	11⅛
9.1	29⅛	10⅛	Shattuck F G	1,700	11⅛	11	11 —	⅛	25⅛
9.6	34	9⅛	¶Shell Trans ..	110	10⅛	10	10 —	2	33⅛
...	10⅛	3⅛	Shell Un Oil..	7,300	4⅛	4⅛	4⅛—	⅛	8⅛
...	72	23⅛	Do 5½% pfd	1,400	29	28⅛	28⅛—	1	68
...	9⅛	⅛	Shubert Thea..	400	⅛	⅛	⅛	....	5⅛
...	23⅛	8⅛	Simmons Co ..	4,000	10⅛	9⅛	9⅛—	⅛	17⅛
...	11	4⅛	Simms Pet.....	1,800	5⅛	5⅛	5⅛—	⅛	8⅛
...	15⅛	5⅛	Sinclair Oil ...	23,100	7⅛	6⅛	6⅛—	⅛	12⅛
10.4	103	77	Do pfd	100	77	77	77 —	1	103
...	12⅛	3⅛	Skelly Oil ...	1,100	4⅛	4	4 —	⅛	13⅛
...	62	10	Do pfd w w.	1,000	17	16	16 —	1	61⅛
...	53⅛	6	Sloss Sheff	100	9⅛	9⅛	9⅛	....	....
...	4⅛	⅛	Snider Pack ..	1,000	1	1	1 —	⅛	3⅛
...	15⅛	2	Do pfd	500	4⅛	3⅛	3⅛	....	10
10.0	95	49⅛	SolAln pfd ww	400	60	53⅛	53⅛	....	98
...	17⅛	7	S P R Sug....	2,900	11⅛	9⅛	9⅛—	1⅛	16⅛
7.9	112⅛	87	Do pfd	130	102⅛	101	101 —	1⅛	108
6.2	54⅛	28⅛	S Cal Edison..	6,900	34⅛	32⅛	32⅛—	⅛	48
8.3	21	11⅛	Socony Vac....	30,700	13⅛	11⅛	11⅛—	1	....
12.9	109⅛	31	Southern Pac.	27,500	40⅛	31	31 —	10⅛	100
...	65⅛	9⅛	Southern Ry ..	12,800	14⅛	9⅛	9⅛—	5⅛	63⅛
24.4	83	14⅛	Do pfd	1,100	20⅛	14⅛	14⅛—	8	81
19.1	76	20⅛	S Ry M & O..	1,200	23⅛	20⅛	21 —	10	78⅛
5.3	36	18	Spalding A G..	400	19⅛	18⅛	18⅛—	⅛	36
...	13⅛	3⅛	Sparks With...	3,100	3⅛	3⅛	3⅛—	⅛	10⅛
...	4⅛	1⅛	Spear Co	150	1⅛	1⅛	1⅛	....	....
6.7	16⅛	9	Spencer Kel...	100	13	12	12	....	12⅛
...	17⅛	6	Spicer Mfg	500	6	6	6	....	9⅛
15.4	33⅛	18	Do pfd	300	20	19⅛	19⅛	....	....
...	17⅛	3⅛	Spiegel M S....	100	4⅛	4⅛	4⅛+	⅛	10⅛
8.6	20⅛	12⅛	Stand Brands..	30,600	15⅛	13⅛	14 —	1	16
...	4	2	Stand Com Tob	400	2⅛	2	2⅛+	⅛	2⅛
10.9	88⅛	29⅛	Stand Gas	9,500	37	31⅛	31⅛—	3⅛	68⅛
8.9	64⅛	42⅛	Do pfd	1,600	45⅛	45	45 —	⅛	61⅛
...	4⅛	⅛	Stand Invest..	1,000	1	1	1	....	....
5.1	106	88⅛	S Oil Exp pfd.	600	98⅛	95⅛	98⅛+	3	103
8.3	51⅛	28⅛	S O of Cal....	29,800	32⅛	30	30⅛—	1⅛	49
...	19	8⅛	S O of Kas....	1,000	11⅛	11⅛	11⅛—	⅛	18⅛
3.2	52⅛	28⅛	†S O of N J.	48,000	34	31⅛	31⅛—	2⅛	52⅛
19.1	34⅛	9⅛	Starrett L S..	500	10⅛	10⅛	10⅛	....	28
...	5⅛	1	Sterling Sec ..	2,100	1⅛	1	1	....	4⅛
...	9⅛	2⅛	Do pfd	500	2⅛	2⅛	2⅛	....	8⅛
...	40	19⅛	Do cvt pfd..	1,900	20⅛	20⅛	20⅛	....	33⅛
...	21⅛	4⅛	Steward W....	2,800	7	6⅛	6⅛—	2⅛	20
16.7	54⅛	12⅛	Stone & Webs	9,900	14⅛	12⅛	12⅛—	2⅛	49⅛
10.0	26	9	Studebaker ...	9,200	14⅛	12	12 —	2	22⅛
7.1	118⅛	99	Do pfd	30	99	99	99	....	115
6.7	40⅛	15	Super Heater..	7,700	19	15	15 —	4⅛	32
3.2	45⅛	26⅛	††Sun Oil	200	31	30⅛	30⅛	....	48⅛
...	1⅛	⅛	Superior Oil ..	1,000	⅛	⅛	⅛—	⅛	1⅛
...	18⅛	3⅛	Superior Steel.	800	6	5	6 +	⅛	7⅛
8.3	15⅛	11⅛	Sweets Co	100	12	12	12	....	10⅛
...	6⅛	1	Symington A..	1,100	1⅛	1	1 —	⅛	6
			T						
9.3	21⅛	12⅛	†Telautograph.	600	15⅛	14	15 —	1	17⅛
...	9⅛	2⅛	Tenn Copper ..	1,800	3⅛	3⅛	3⅛—	⅛	10⅛
11.8	36⅛	15	Texas Corp....	24,200	18⅛	16⅛	16⅛—	1⅛	33⅛
11.5	55⅛	20⅛	Texas G Sulph.	19,500	29	25⅛	25⅛—	1⅛	53⅛
...	17⅛	4⅛	Texas Land Tr	7,300	6⅛	5⅛	5⅛—	⅛	13⅛
16.7	100	30	Tex & Pac	200	30	30	30 —	5	105
...	8⅛	2⅛	Tex & PacC&O	1,200	3	2⅛	2⅛—	1	6⅛
...	22	5	Thatcher	500	5⅛	5⅛	5⅛—	⅛	16⅛
...	9	2	Thermoid Co...	500	2⅛	2⅛	2⅛	....	5⅛
...	15⅛	5⅛	Third Ave	4,900	8⅛	7⅛	8⅛+	⅛	9
12.9	27	13	Third Nat Inv.	300	15⅛	15⅛	15⅛+	⅛	21
17.1	18	6⅛	Thompson Pr..	1,000	8	7⅛	7⅛—	1⅛	13
...	8⅛	1⅛	Thompson-Star.	1,600	1⅛	1⅛	1⅛—	⅛	5⅛
19.4	34⅛	18	Do pfd	300	18	18	18	....	30
...	9	3⅛	Tidewater A ..	9,100	3⅛	3⅛	3⅛—	⅛	7⅛
20.7	68	20⅛	Do pfd	1,000	30	26⅛	29 +	1	71
11.4	83	35	Tidewater O pf	500	44	41	44 +	1	82
...	12	4⅛	Timken D A...	400	4⅛	4⅛	4⅛—	⅛	10⅛
9.5	59	19⅛	Timken R B..	10,200	22⅛	20	20⅛—	1⅛	47⅛
...	4⅛	1⅛	Tobacco Prod..	21,700	3⅛	3⅛	3⅛+	⅛	2⅛
10.7	14	7⅛	Do A	8,400	8⅛	7⅛	7⅛—	⅛	11⅛
11.4	18	3⅛	Transamerican.	22,100	5⅛	3⅛	3⅛—	1⅛	15⅛
...	11⅛	3⅛	Tri Cont Corp..	4,600	4⅛	3⅛	3⅛—	⅛	8⅛
9.8	94⅛	51	Do pfd	100	66⅛	66⅛	66⅛—	5	94⅛
9.4	45⅛	24⅛	Trico Prod ...	400	27	26⅛	26⅛—	⅛	30⅛
...	10	2⅛	Truax Tr Cl ...	500	3	2⅛	3 —	⅛	10⅛
7.5	24	7⅛	Truscon Stl ...	200	8⅛	8⅛	8⅛	....	22⅛
28.0	62	19	Twin City pfd.	40	26	25	25	....	50
			U						
...	21⅛	2⅛	Ulen & Co	700	3⅛	3⅛	3⅛—	⅛	16⅛
12.7	75⅛	23⅛	Und Elliott ..	1,900	24⅛	23⅛	23⅛—	⅛	67
6.7	123⅛	105	Do pfd	50	105	105	105	....	....
...	14⅛	6⅛	Union Bag & P	400	9	9	9 —	1	12
7.5	72	27⅛	Union Carb ...	59,100	35⅛	32⅛	32⅛—	2⅛	61⅛
13.1	26⅛	11⅛	†Union Oil Cal	4,200	16⅛	15⅛	15⅛—	⅛	25⅛
12.5	205⅛	78⅛	Union Pacific..	36,400	92⅛	78⅛	80 —	12	186
6.3	87	63⅛	Do pfd	1,600	68	63⅛	63⅛—	2	86
8.4	25⅛	18⅛	Union T Car ..	500	19	18⅛	18⅛—	⅛	25
...	38⅛	12⅛	Un Aircr & T.	47,000	15⅛	13⅛	13⅛—	1	28⅛
...	27	5	Un Am Bosch	300	7⅛	7	7 +	1⅛	....
8.7	41⅛	23	Un Biscuit	600	25	23	23 —	1⅛	38⅛
...	28⅛	6⅛	Un Carbon	1,000	13⅛	12⅛	12⅛—	⅛	24⅛
...	7⅛	1⅛	Un Cigar Strs.	3,300	1⅛	1⅛	1⅛	....	4⅛
6.8	31⅛	10⅛	United Corp..	123,100	12⅛	11	11⅛—	⅛	18⅛
8.0	52⅛	35⅛	Do pfd	4,300	40⅛	37	37 —	3	48⅛
...	12	3	Un Elec Coal..	3,000	4⅛	3⅛	3⅛—	⅛	4
19.4	48	36	Un Dyewood p	30	36	36	36	....	....
10.0	67⅛	28⅛	Un Fruit	6,100	31	29⅛	29⅛—	⅛	67
5.5	37⅛	19⅛	Un Gas & I....	29,100	23	21⅛	21⅛—	⅛	27⅛
5.1	106⅛	95⅛	Do pfd	400	98⅛	97⅛	97⅛—	⅛	101⅛
20.0	31⅛	10⅛	Un Piece D W	1,500	11⅛	10⅛	10⅛—	1⅛	24
6.1	107	95	Do pfd	30	96	95	95 —	4	....
...	10	6⅛	U S Dist	1,000	8	8	8	....	9
...	12⅛	1⅛	U S For Sec..	600	3⅛	3⅛	3⅛—	⅛	9⅛
...	30⅛	8⅛	U S Freight ...	300	8⅛	8⅛	8⅛—	⅛	29⅛
6.1	50	21⅛	U S Gypsum..	1,800	27	25⅛	26⅛—	⅛	....
...	132	115	Do pfd	100	115	115	115	....	....
...	12⅛	3⅛	U S Hoffman..	1,100	4⅛	3⅛	4	....	8⅛
...	77⅛	20⅛	U S Ind Alc ..	27,500	31	27	27⅛—	1⅛	68
...	10⅛	2⅛	U S Leather ...	1,000	3⅛	3⅛	3⅛—	⅛	6⅛
...	15⅛	4⅛	Do A	500	5⅛	5⅛	5⅛—	⅛	....
8.9	86⅛	68	Do pr pfd ...	1,000	80⅛	79	79 —	1⅛	69
16.0	37⅛	11	U S Pipe & F	4,600	13⅛	12⅛	12⅛—	1	28⅛
8.0	21⅛	14	Do 1st pfd..	300	15⅛	15	15 —	⅛	17⅛
...	36⅛	8	U S Realty ...	10,300	9	8	8 —	⅛	34⅛
...	20⅛	5⅛	U S Rubber....	7,800	6⅛	5⅛	5⅛—	1⅛	15
...	36⅛	9	Do 1st pfd ..	3,800	11	9	9 —	2	28
5.7	25⅛	12⅛	U S Smeltg ...	3,700	18⅛	16⅛	16⅛—	⅛	23⅛
8.8	47	35	Do pfd	700	40	40	40	....	42
7.4	152⅛	53⅛	U S Steel	356,000	61⅛	53⅛	53⅛—	5⅛	145⅛
6.1	150	114	Do pfd	6,500	117⅛	114⅛	114⅛—	2⅛	145⅛
...	9⅛	1⅛	Unit Stores A	3,500	3⅛	2⅛	3 +	⅛	7⅛
11.8	52	21	Do pfd	5,000	34⅛	29⅛	34 +	2	42⅛
15.0	41⅛	15⅛	Univ Leaf Tob	100	20⅛	20⅛	20⅛—	2⅛	27⅛
8.4	110	92⅛	Do pfd	30	95	92⅛	95	....	....
18.2	57⅛	24	Univ Pic 1st p	90	44	41⅛	44 +	3⅛	....
...	4	⅛	Univ Pipe & R	1,000	1	⅛	⅛—	⅛	2⅛
35.0	60	9⅛	Do pfd	20	20	20	20	....	....
17.4	31	8	Util P & Lt A	9,000	12⅛	11⅛	11⅛—	⅛	25
			V						
...	2	⅛	Vadsco Sales..	1,800	⅛	⅛	⅛	....	1
...	76⅛	13⅛	Vanadium	11,700	17⅛	15⅛	15⅛—	1⅛	53⅛
...	3⅛	⅛	Va Chemical...	600	1	⅛	⅛—	⅛	2⅛
...	17	3	Do 6% pfd..	200	3⅛	3⅛	3⅛—	⅛	17⅛
15.6	71⅛	45	Do 7% pfd..	300	46⅛	45	45	....	....
6.4	109	86	Va El pfd....	60	95	93⅛	93⅛+	⅛	....
11.4	71⅛	32	Vulcan Det ...	350	37	35⅛	35⅛—	2⅛	49⅛
			W						
...	26	5	Wabash	2,000	6	5	5 —	1⅛	17⅛
7.1	27⅛	17⅛	Waldorf Sys..	1,200	21⅛	20	21 —	1	24
...	15	2⅛	Walworth	1,300	3⅛	3⅛	3⅛	....	16
...	27⅛	6⅛	Ward Baking A	300	14⅛	14	14 —	⅛	15⅛
...	8⅛	2	Do B	700	2⅛	2⅛	2⅛—	⅛	5⅛
15.6	57⅛	24	Do pfd	500	47⅛	45⅛	45⅛—	2⅛	....
...	20⅛	3⅛	Warner B P A.	49,600	4⅛	3⅛	3⅛—	⅛	17
...	7⅛	1	Warner Quin.	100	2⅛	2⅛	2⅛—	⅛	6
...	46⅛	5	Warren Bros ..	2,100	6⅛	5	5⅛—	⅛	31⅛
15.8	49⅛	15	Do cvt pfd..	50	19	19	19	....	43
13.3	32	13⅛	Warren Fdy ..	1,600	15	15	15 —	1⅛	24⅛
...	6	⅛	Webster, Eis..	1,600	⅛	⅛	⅛—	⅛	....
...	60	20	Do pfd	10	20	20	20	....	....
11.8	26⅛	12⅛	Wesson O & S.	2,100	17⅛	16	16⅛—	⅛	23⅛
7.8	57⅛	43	Do pfd	500	50⅛	50⅛	50⅛	....	55⅛
8.5	105⅛	61	W Penn El A	60	82	80	82 +	2	100⅛
8.7	103	61	Do 6% pfd..	30	71	70	71 +	1⅛	95⅛
8.2	112	65	Do 7% pfd..	100	88	83⅛	83⅛—	1⅛	103
5.9	113⅛	90	W P P 6% pfd	50	103⅛	101	101 —	2⅛	119⅛
6.3	120	100	Do 7% pfd..	380	112⅛	109⅛	112⅛+	2⅛	115
...	44⅛	14⅛	West Dairy A..	1,200	14⅛	14⅛	14⅛—	⅛	28
...	12⅛	3⅛	Do B	600	3⅛	3⅛	3⅛—	⅛	6⅛
...	19⅛	5⅛	Western Md ..	5,200	7⅛	5⅛	5⅛—	1⅛	14⅛
...	20	5⅛	Do 2d pfd..	300	7⅛	7	7 —	⅛	14⅛
...	14⅛	3	Western Pacific	900	3⅛	3	3 —	1⅛	11
...	31⅛	6⅛	Do pfd	700	7⅛	7	7 —	⅛	30

[Continued on page 29.]

FALLING PRICES ACT TO BECLOUD FINANCIAL MIND

Happenings of 1931 Seen as Antithesis of 1929.

[Continued from page 27, column 8.]

among visible causes for the great fall in price of bonds of solvent companies is the widespread reduction in the ratio of corporation earnings to indebtedness to a percentage below the "savings bank requirement."

This occurrence did not of itself foreshadow for the companies affected insolvency, for the savings bank rule is extremely rigid; but it prevented further purchases of such bonds by savings banks, also by other corporate or individual trustees for whose own investment policy the savings bank stipulation happened to be legally prescribed. While it did not [unless by order—the banking department's discretionary order] compel the savings banks to throw on the market what they already held of such investments, it did cause exactly that kind of sacrifice sale by numerous trustees uncertain about their responsibilities.

Selling by Banks.

Along with this came heavy liquidation of their own bond investments by commercial banks. Sometimes this resulted directly from fear of impairment of their soundness by the depreciation on such bonds, sometimes from desperate anxiety to raise cash against a possible run upon them by their own depositors.

On top of all, Europe's recent outbreak of panic over its gold reserves caused heavy selling of similar American investments by the frightened foreign banks, with the frankly admitted purpose of acquiring gold in the United States from the proceeds of the sales.

The conjunction of influences was as unusual as it was demoralizing; it explained the paradox of bond prices collapsing in the face of 1 and 2 per cent yield monthly. Human nature being what it is, the resultant pressure on the market led to the popular idea, a few months ago, that universal insolvency must be impending.

Disregard Real Values.

Yet the singular fact remained that, except for the question of conformity with the drastic savings bank exactions, the year's extreme decline of investment prices since last spring had little if any reference to intrinsic values. Brute force of liquidation on the part of savings banks, trustees, uneasy commercial banks, panicky European financiers, was as likely to drive down high grade bonds of the strongest companies as "junior securities" of little railways and industrials.

What is to be the end of this curious situation? Hardly the kind of readjustment which occurred [in the opposite direction] in the "downward landslide" of October, 1929. But it is safe to say that, three or four years hence, the financial community will look back at the investment market of 1931 with exceedingly mixed emotions.

WE INVITE inquiry regarding facilities, service, rates and securities of the Associated Gas and Electric System, a major utility serving 1 in 27 electric customers in the United States and its possessions.

Associated Gas and Electric Company
61 Broadway, New York City

Want a responsible business man (gentile) to join with myself in making several collateral loans for business expansion. Security ample and profits satisfactory. $10,000 required. References exchanged. No real estate or promotions. No brokers.

Address O B 324, Tribune

WARD BAKING CORPORATION

New York, November 24, 1931

A quarterly dividend of one and three-quarters percent (1¾%) on the Preferred Stock of this Corporation has been declared, payable on January 2, 1932, to stockholders of record at the close of business December 17, 1931.

JOHN M. BARBER, Treasurer

OFFICE OF THE ARCHITECT OF THE CAPITOL, Washington, D. C., November 24, 1931. SEALED BIDS will be opened in this office at 3 P. M., January 12, 1932, for the construction of the Addition to the Library of Congress, Washington, D. C. The building, as designed, will be fireproof with granite facing. Drawings and specifications, not exceeding three sets, may be obtained at the Office of the Architect of the Capitol, in the discretion of said Architect by an satisfactory general contractor. A deposit of fifty dollars [$50.00] will be required for each set of drawings and specifications, to insure their return in good condition. Checks therefor to be made payable to the order of David Lynn, Architect of the Capitol.
DAVID LYNN, Architect of the Capitol.

AMERICAN TELEPHONE AND TELEGRAPH COMPANY
Thirty-Year 5% Collateral Trust Gold Bonds
Due December 1, 1946
Coupons of these bonds, payable on Dec. 1, 1931, will be paid in New York at the office of the Treasurer, 195 Broadway, or in Boston at his office, 125 Milk Street.
H. BLAIR-SMITH, Treasurer.

AMERICAN CAN COMPANY
Preferred Stock

A quarterly dividend of one and three-quarters per cent has been declared on the Preferred Stock of this Company, payable January 2nd, 1932, to Stockholders of record at the close of business December 18th, 1931. Transfer Books will remain open. Checks mailed.

R. A. BURGER, Secretary.

STEEL TRADE IS HOPEFUL DESPIT[E] INGOT DECLIN[E]

Copper Mart Irregu[lar]; Prices Are Lower.

New York, Nov. 29.—(AP)—Altho[ugh] the steel trade is hopeful that or[ders] from automobile manufacturers [for] December rolling may broaden, aw[ay] from that quarter in the last week [ex]panded only moderately and faile[d to] offset end of the year decline [in] other specifications placed.

As a result, ingot production [de]clined slightly to about 29 per cen[t of] capacity, according to trade estim[ates]. Business pending or placed for [struc]tural shapes, plates and tubular g[oods] is irregular in different sections, [and] mostly light. Demand for miscell[aneous] products is fairly steady, re[flect]ing pressing requirements, but bu[yers] were cautious. Prices hold ste[ady]. Pig iron is dull at unchanged pric[es].

Copper Prices Decline.

Irregularity developed in co[pper] under the influence of conflicting [fac]tors. The market eased and bu[yers] withdrew when a large producer [an]nounced its intention to witho[ld] from Copper Exporters, Inc., [with] electrolytic declining to a new re[cord] low of 6¼ cents. Later announce[d] that Belgian interests had acc[epted] the copper producers' curtail[ment] plan had a stabilizing effect on [ex]port demand.

Tin eased in sympathy with [the] declines in sterling exchange. [Con]suming demand remains stagnant [de]spite reports that international [pro]ducers will make a further redu[ction] of 15,000 tons in annual outpu[t in] 1932. Tin mill operations are irreg[ular].

Attract Some Buying.

Recent reductions in lead have [at]tracted moderate consuming [pur]chases, although interest has no[t ex]tended beyond the current year. [Bat]tery makers have been the best bu[yers].

The zinc market declined under [mod]erate selling pressure although [the] producers have withdrawn. De[mand] remains quiet. Antimony eased u[nder] lower cable offerings promoted [and] by declines in silver. Buyers [show] little interest.

Middle West Utilities October Output Hig[her]

Middle West Utilities system's [elec]tric power output was 416,91[...] kilowatt hours in October this [year] compared with 381,929,000 in Oct[ober] 1930. Excluding companies acq[uired] during the past year, October ou[tput] was 407,372,000 kilowatt hours, a[n in]crease of 6.7 per cent over the [same] month of 1930. Output for the [first] ten months of 1930 was 3,810,41[...] kilowatt hours, an increase of [...] cent over the corresponding p[eriod] last year.

CHICAGO

Total sales for week..........
Same week year ago..........

Div. yld. pct.	1931 High.	1931 Low.	Description—	Sales.
7.6	39⅛	28	Abbot Lab.....	150
11.8	44⅛	16	Acme Steel.....	150
10.0	25⅛	12	Adams Mfg Co	40
...	31	6	Allied Prod Co	100
...	3⅛	⅛	Allied Mot Ind	100
11.8	36	25	AltorferBr cv pf	10
...	7⅛	2	Am Equities Co	200
11.7	94	57⅛	Am P S pfd.	130
...	1⅛	⅛	AmRad Tel Sir	100
...	8⅛	2⅛	Appalchn Gas.	1,900
...	8⅛	3	†Art M Whs8%	300
...	25⅛	16	¶Asso Tel Util	4,150
12.8	82	45	Do A........	50
12.0	82⅛	45	Do 6% pfd..	100
11.7	88	60	Do 7% pfd..	100
21.8	24	9⅛	BastianBless Co	300
5.3	25⅛	12⅛	Bendix Avia..	24,150
...	9⅛	2	Binks Mfg Co.	60
...	10	6	Blums Inc pfd	120
8.4	30⅛	10	Borg Warner.	12,000
7.9	98⅛	88	Do pfd......	50
12.7	17⅛	7⅛	Brach & Sons.	400
...	10⅛	1⅛	BrownF&WCoB	100
...	26⅛	13	Bruce E L Co.	50
11.3	25	12	Bucyrus Mon..	50
...	3	⅛	Burnham T C.	1,500
...	11	⅛	Do pfd......	350
...	7⅛	2⅛	Butler Bros...	1,900
...	7⅛	1	Ceco Mfg Corp	850
12.3	18	13	Cent Cold Stor	60
6.9	95	85	CentIll P S pfd	1,040
9.1	18	16⅛	CentIll S I pfd	950
10.3	85	62⅛	CentIndPw pfd	60
...	19⅛	2⅛	CentPub Ser A	1,150
...	24⅛	6⅛	¶Cent S W....	1,350
9.5	103⅛	73	Do prior pfd	150
10.8	96⅛	56	Do pfd......	50
...	5⅛	1	C C & C Rys pf	50
10.0	13	6	Chi Fix Sh Co	200
...	31⅛	19⅛	Chi Inv Cor pf	4,150
...	9⅛	2⅛	CNS&MRR pfd	10
22.2	23⅛	7⅛	††Chi Yel Cab	300
...	20⅛	5⅛	††Cit Ser Co...	6,700
5.8	255⅛	128	Comwlth Edsn.	2,300
...	10⅛	1⅛	Cont Chi Cor..	3,050
...	40⅛	24	Do pfd	5,500
...	4⅛	⅛	Consumers Co.	150
...	45⅛	12⅛	Do prior pfd	100
...	15	4⅛	Cord Corp	18,750
...	21⅛	5	¶Cor Sec Co...	6,700
15.4	26⅛	17	Do pfd	1,150
8.8	40	17	Crane Co	90
8.6	119	81	Do pfd	30
...	8	5⅛	Curtis Lgt Inc	200
18.1	14	6	De Mets Inc..	100
26.7	10⅛	5	Dexter Co	30
...	10⅛	7⅛	Eddy Paper ..	30
...	29⅛	6⅛	Elec Household	350
13.0	80	39⅛	EG&F 7% pfd	50
10.6	65	35	Do 6% pfd..	200
14.1	70	41	Do 6½% pfd	100
11.8	29	16	†Fits & Connl	200
...	4⅛	⅛	Foote Bros ..	150
8.3	35	12	Gardnr Den Co	20
9.7	22⅛	13⅛	Goldblatt Bros	100
...	5⅛	1⅛	Gt Lak Air Co	2,350
7.4	28⅛	10⅛	†Gt Lakes Drg	500
...	6⅛	3⅛	Greyhound Cor	200
...	6⅛	1⅛	Grigsby Gr Co	2,150
10.5	19⅛	11	Hall Print Co	400
...	16⅛	4	Harnischfegr C	100
16.7	13⅛	4	Hart Carter pf	50
12.5	29	15	Hormel G A..	850
18.5	19	11⅛	Hou Her Cor A	150
...	9⅛	3	Do B	750
...	16⅛	7	Illinois Brick..	500
6.1	101	98	Ill Nor Util pf	10
...	49⅛	7⅛	¶InsullU I Inc.	61,450
15.8	90	22	Do 2d pfd..	2,450
...	13⅛	3	Invest Co of A	100
12.0	22⅛	5	Iron Fire vt ct	450
12.5	23⅛	8	Jefferson Elec	250
...	34	9	Kalamazo Stv	100
8.3	31	16⅛	Katz Drugs....	100
...	7⅛	1⅛	Kellogg Switch	450
...	75	50	Do pfd	100
7.8	51	45⅛	Ken Util Jr pf	140
...	13⅛	6	Keystone S&W	300
10.9	38⅛	23⅛	Kimberly Clark	300
...	1	⅛	Lane Dr St pf	20
...	1⅛	⅛	La Salle Ext..	270
...	14⅛	5⅛	Libby McNeill.	9,700
12.1	23⅛	15	Lincoln Print.	300
9.7	42⅛	35	Do pfd	200
8.0	10⅛	7⅛	Lindsay Light	100
7.0	10	10	Do pfd	10
...	19	5	Lindsay Nun P	830
...	6⅛	2⅛	Lion Oil Ref..	50
15.4	20	11⅛	‡Lynch Corp..	100

NEW YO[RK]

[Continued from

Div. yld. pct.	1931 High.	1931 Low.	Description—	Sales.
12.0	150⅛	50	Western Union.	30,10[...]
11.8	36⅛	16	Wghse Air Brk	4,60[...]
7.6	107⅛	32⅛	Wghse Elec ..	105,70[...]
3.2	119⅛	75⅛	Do 1st pfd...	1[...]
...	28	6⅛	Weston Elec...	4[...]
16.0	40	8⅛	Westvaco Chlo.	9[...]
...	20⅛	10⅛	Wheeling Steel.	8[...]
...	70	38	Do pfd	1[...]
...	20⅛	7⅛	White Motors.	3,0[...]
...	5	1⅛	White Sew Mh	1,3[...]
...	10⅛	2⅛	Do pfd	1[...]
...	9⅛	3	Wilcox O & G.	1[...]
...	8	1⅛	Willys-Overld .	7,2[...]
...	3⅛	⅛	Wilson & Co..	3[...]
...	10⅛	1⅛	Do A	6[...]
...	51⅛	15	Do pfd	[...]

STEEL TRADE IS HOPEFUL DESPITE INGOT DECLINE

Copper Mart Irregular; Prices Are Lower.

New York, Nov. 29.—(AP)—Although the steel trade is hopeful that orders from automobile manufacturers for December rolling may broaden, awards mended only moderately and failed to offset end of the year declines in other specifications placed.

As a result, ingot production declined slightly to about 29 per cent of capacity, according to trade estimates. Business pending or placed for structural shapes, plates and tubular goods is irregular in different sections, but mostly light. Demand for miscellaneous products is fairly steady, reflecting pressing requirements, but buyers were cautious. Prices hold steady. Pig iron is dull at unchanged prices.

Copper Prices Decline.

Irregularity developed in copper under the influence of conflicting factors. The market eased and buyers withdrew when a large producer announced its intention to withdraw from Copper Exporters, Inc., with electrolytic declining to a new record low at 6¾ cents. Later announcement that Belgian interests had accepted the copper producers' curtailment plan had a stabilizing effect on export demand.

The easier in sympathy with sharp declines in sterling exchange. Consuming demand remains stagnant despite reports that international producers will make a further reduction of 15,000 tons in annual output in 1932. Tin mill operations are irregular.

Attract Some Buying.

Recent reductions in lead have attracted moderate consuming purchases, although interest has not extended beyond the current year. Battery makers have been the best buyers.

The zinc market declined under moderate selling pressure although some producers have withdrawn. Demand remains quiet. Antimony eased under fewer cable offerings promoted partly by declines in silver. Buyers show little interest.

Middle West Utilities October Output Higher

Middle West Utilities system's electric power output was 416,912,000 kilowatt hours in October this year, compared with 381,929,000 in October, 1930. Excluding companies acquired during the past year, October output was 407,372,000 kilowatt hours, an increase of 4.7 per cent over the same month of 1930. Output for the first ten months of 1930 was 3,810,415,000 kilowatt hours, an increase of 6 per cent over the corresponding period last year.

INVESTORS' GUIDE

Inquiries must bear the signature and address of writer. Answers of public interest will be published; those not of general interest will be mailed if stamped, self-addressed envelope is inclosed. Address letters to Investors' Guide. Answers are based upon information which The Tribune believes correct, but beyond care in securing it The Tribune assumes no responsibility.

Monday, November 30, 1931.

[Copyright: 1931: By The Chicago Tribune.]

Reo Motor Car.

Enclosed you will find stamped, self-addressed envelope. Please give me your opinion of Reo common stock. What is the financial condition of the company. Thank you in advance.—W. C. B.

Reo Motor Car company, incorporated in 1904, is one of the oldest automobile manufacturers. It is one of the smaller units in the industry. In 1930 about 41 per cent of production was trucks and 59 per cent pleasure vehicles.

In times of peak earnings the company has been conservative in the distribution of dividends, plowing back a large part of earnings. As a result it has been able to maintain an unbroken dividend record since 1911.

Curtailed demand, depreciation chargeoffs, and charges for the development of new models were factors responsible for the loss of $1,989,148 in 1930, the first deficit in the history of the company.

Sales for 1930 were $29,671,006, against $48,011,458 in 1929. Net income for 1929 was $1,423,524, or 71 cents per share. Sales for 1928 were $59,757,806 and net income was $5,083,588, or $2.54 per share. The drop in earnings from 1928 to 1929 was ascribed to increased competition from lower priced cars.

Sales for the first nine months of 1931 were $14,913,939, about 66 per cent of sales of $21,392,932 for the first nine months of 1930.

That the company has succeeded in placing operations on a more economical basis is indicated by the fact that net loss for the first nine months of 1931 of $1,343,628 was only slightly more than net loss of $1,305,885 for the corresponding 1930 period in the face of reduced sales.

On Sept. 30, 1931, current assets were $14,872,173, and current liabilities were $1,313,729. Cash and marketable securities alone were more than $7,000,000. Working capital was $13,558,444, against $17,456,213 the year before. Earned surplus was $4,893,142, against $7,906,453 on Sept. 30, 1930.

The company's plants are modern and efficient. Expenditures of more than $1,000,000 were made for new equipment in 1930.

There are outstanding 1,332,900 shares of capital stock (par $10). The stock is on an annual dividend basis of 40 cents per share, which has been in effect since the payment of April 1, 1931. It had previously been on an annual 80 cent basis, with extras, since the third quarter of 1925.

Until such time as earnings show an improvement to a basis comparable with earlier years of the company's history, its stock should be regarded as speculative.

Union Gulf.

Will you kindly advise me what you think of Union Gulf corporation 5 per cent collateral trust bonds, due 1950?—A. T.

They are sound.

Finnish 5½ Per Cent Bonds Are Called for Redemption

The National City Bank of New York, as fiscal agent, is notifying holders of Republic of Finland, 5½ per cent external loan sinking fund gold bonds, due Feb. 1, 1958, that $122,000 principal amount of the bonds has been selected for redemption Feb. 1, 1932 at par and accrued interest.

New York Weekly Curb Market

[Continued from page 26.]

No. thous.		High.	Low.	Close.	Net chge.
2	Va El Pw 5s '55	100	99¼	100	
9	Va P S 6s '46..	72½	70	72½	+ 2½
2	do 5½s A '46..	83½	80½	80½	— 4
2	do 5s B '50....	72	72	72	— 4½
8	WalA H7s '54ww	34	33½	33½	—
17	WashWP 4s '60H	94¼	94½	94¼	+ ½
21	West News 6s '44	25	24	25	+ 2
24	W Penn 5s 2030	73	70	70	— 4
28	W Pac U 5s '37	83	81	83½	— ¾
10	Westv Ch 5½s'57	101	100	100	— ½
6	Wis P L 5s F '58	92	91½	92	

FOREIGN BONDS.

1	ArM BK Col7s'46	39	35½	35½	— 2½
5	do 7s '47	30½	30½	30½	— 4½
6	Baden C M 7s '51	38½	34	34	— 2
1	Bog MB 7s '47n	30	30	30	
12	Tky El P 7½s '47	37	37	37	— 5½
11	do 7s '52	33	31	31	—12½
32	Cent B G 6s '52	32	29½	31	— 4½
93	do 6s '51 B	35½	31	32	— 2

CHICAGO WEEKLY STOCK MARKET

Total sales for week.....297,000
Total sales same week last year.....376,500

Total sales 1931 to date.....31,040,200
Total sales 1930 to date.....65,395,200

Sh.	1931— High.	Low.	Description—	Sales.	1931— High.	Low.	Close.	Net chge.	Close year ago.
1	35¾	35¾	Abbot Lab.....	150	35¾	31½	32¾	+ ¾	39½
1	18	18	Acme Steel.....	150	17½	17	17¼	— ¾	34
1	23½	19	Adams Mfg Co	40	17	13	17	.....	19
1	6	6	Allied Prod Co	50	6	6	6	— 5	19
1	¾	¾	Allied Mot Ind	100	¼	¼	¼	+ ¼	1¾
14	26	25	AlterferBr cv pf	10	25¾	25½	25¾	— ¼	51
1	2	2	Am Equities Co	200	2	2	2	— ¼	6¼
11.7	90	87½	Am R Chain.....	150	63	60	60	— 3	95¼
1	¾	¾	AmRad Tel Str	100	¾	¾	¾	.....	6¾
1	¾	¾	‡Am Superpow	1,900	¾	¾	¾	.....	6¾
1	8¾	8	‡Art M Wks8%	300	8	8	8	.....	21
1	18	18	‡Asso Tel Util	4,350	17¾	17	17¾	— ¼	21¼
1	50	50	Do A.....	50	47	47	47	+ 2	.....
1	50	50	Do 6% pfd....	100	50	50	50	— 5	.....
1.7	60	60	Do 7% pfd....	100	60	60	60	— 3	.....
1	31	27	BastianBless Co	300	9¾	9¼	9¼	— ¾	27
1	12¾	12¾	Bendix Avia...	24,150	19¾	18¼	18¾	— ¾	18
1	8	7	Binks Mfg Co	60	2	2	2	— ¼	7
1	8	8	Blums Inc pfd	120	6	6	6	— ¼	.....
1	19	18	Borg Warner...	12,600	13¾	11¾	11¾	— ¾	18
1	98½	86	Do pfd.....	50	89½	89½	89½	.....	99½
1	7¾	7¾	Brach & Sons..	400	7¾	7¾	7¾	.....	17½
1	2¾	2½	BrantAFWCoB	100	2½	2½	2½	.....	7
1	25½	13	Bruce E L Co..	50	13¾	13½	13¾	+ ¼	25
1	16	15	Bucyrus Mon..	50	16¼	14¾	16¼	+ 1¼	.....
1	4	¼	Burnham T C.	1,500	¼	¼	¼	.....	.....
1	11	10	Do pfd.....	1,900	3¼	3	3¼	— ¼	10½
1	1	1	Butler Bros....	1,900	3¼	1¾	2	— ¼	7
1	3	1	Ceco Mfg Corp	850	2¼	1¾	2	— ¼	3
12.5	13	13	Cent Cold Stor	60	13	13	13	.....	17
1	18	18	CentIll P S pfd	1,050	19¾	19¾	19¾	.....	32½
1	18	18	CentIllSec pfd	950	16¾	16¾	16¾	.....	.....
2.5	68	63	CentIndPw pfd	60	68	68	68	.....	83
1	3¼	3¼	CentPub Ser A	1,150	2¾	2¾	2½	— ¼	15½
1	3¼	3¼	‡Cent S W.....	1,100	3	3	3¼	— ¼	18
1	73	73	Do prior pfd	150	75	73	73	— 2	96
1	86	86	Do pfd.....	50	65	65	65	— 3	93¾
1	3	1	C C & C Rys pf	50	2	2	2	+ ¼	7
1	9	9	Chi Fix Sh Co	200	3	3	3	— ¼	6
1	21	20	Chi Inv Co pf	4,150	20¼	20¼	20¾	— ¼	31
1	3	3	CNS&MRR pfd	10	3	3	3	.....	10¼
1	13¾	13¾	††Chi Yel Cab	300	13¼	13¼	13½	— ¼	23
1	5	5	††Cit Ser Co...	6,700	7¾	6¾	6¾	— ¾	24
1	138	138	Comwith Edsn.	2,300	144¾	135	138	— 5	245
1	2¾	2¾	Cont Chi Corp..	3,050	2¾	2¾	2¾	— ¼	8½
1	24	24	Do pfd.....	5,500	25	24	24	— 1	40¼
1	¾	¾	Consumers Co..	150	1	1	1	— ¼	3½
1	15½	15	Do prior pfd	100	12¾	12¾	12¾	—2½	50¼
1	4½	4½	Cord Corp	18,750	7¾	6¼	6¾	— ¾	5
1	16	16	††Cor Sec Co....	1,600	16	16	16	.....	16¾
1	17	17	Do pfd.....	1,150	19¼	17	19¼	.....	.....
1	40	40	Crane Co.....	90	18	18	18	.....	40
1	81	81	Do pfd.....	30	82	81	81	— 2	118
1	9	9	Curtis Lgt Inc	200	5¼	5¼	5¼	— ¾	9
1	15	15	Mets Inc....	200	15	15	15	— 1½	30
1	5	5	Dexter Co.....	30	6	6	6	.....	10¼
1	7¾	7¾	Eddy Paper....	30	7¾	7¾	7¾	.....	.....
1	6¾	6¾	Elec Household	350	6¾	6¾	6¾	.....	27¼
1	53½	53½	EQ&F 7% pfd	50	54½	53½	54½	— ¾	.....
1	43¾	43¾	Do 6% pfd....	200	44½	43¾	43¾	— 1½	.....
1	46	46	Do 6½% pfd	100	46½	46	46	— ¾	.....
1	17½	16	†Fitz & Conn1	200	19¾	17½	17½	— 1½	21
1	¾	¾	Foote Bros	150	¾	¾	¾	.....	4¾
1	15	15	Gardner Den Co	150	15	15	15	—	.....
1	13½	13½	Goldblatt Bros	100	15½	15	15½	+ ½	14
1	2¼	2¼	Gt Lak Air Co	2,350	2¾	2¼	2¾	— ¼	2¼
1	10½	10	†Gt Lakes Drg	500	14	13½	13½	— ½	22
1	3¾	3¾	Greyhound Cor	200	3¾	3¾	3¾	— ¼	.....
1	4	4	Grigsby Gr Co	2,200	4¼	4	4	— ¼	4
1	11¾	11	Hall Print Co	400	12¾	11½	11½	— ¾	.....
1	4	4	Harnischfegr C	100	5	5	5	.....	13¾
1	4	4	Hart Carter pf	50	6	6	6	.....	13¾
1	15	15	Hormel G A..	850	16¼	15½	16	+ ¼	28¾
1	11½	11½	Hoz Her Cor A	150	13¼	13	13½	+ ¼	12½
1	6¾	6¾	B.....	750	3¾	3¾	3¾	— ¼	5¾
1	7	7	Illinois Brick..	500	7¾	7	7	— ¼	17
1	98	98	Ill Nor Util pf	60	98	98	98	.....	.....
1	7¾	7¾	†InsulIU 1 Inc.	61,450	11¾	9¾	9¾	— 1¾	40¾
1	22	22	Do 5d pfd..	2,450	44	37	38	— 5	81
1	3	3	Invest Co of A	100	3	3	3	— 3	.....
1	5	5	Iron Fire vt ct	450	5	4¾	5	.....	17¾
1	8	8	Jefferson Elec	250	11¾	8	8	— 2	17¾
1	29	29	Kalamaz Stv	100	29	29	29	.....	29¾
1	34	34	Kats Drugs....	100	24¼	24	24	— 1	18
1	7¾	1	Kellogg Switch	450	3¾	3½	3½	— ¼	4½
1	50	50	Do pfd.....	100	60	60	60	+ 5	.....
1	46	46	Ken Util Jr pf	140	48	45½	46¾	— ¼	50
1	11	11	Keystone S&W	300	7	7	7	.....	11
1	23½	23½	Kimberly Clark	300	23¼	23¼	23½	— ¾	.....
1	1	1	Lane Dr St pf	20	1	1	1	+ ¼	1
1	1¼	1	La Salle Ext..	270	¾	¾	¾	.....	1¾
1	11¾	5¾	Libby McNeill.	950	6¼	6¼	6¼	— ¼	11¾
1	22½	15	Lincoln Print..	800	17¾	16	16½	— ¾	21½
1	35	35	Do pfd.....	200	36	35	35½	.....	.....
1	10	7¾	Lindsay Light	200	10	10	10	+ ¼	.....
1	10	10	Do pfd.....	100	10	10	10	+ ¼	.....
1	6	6	Lindsay Nim P	150	6	5	6	.....	.....
1	6¾	3¾	Lion Oil Ref..	50	3	3	3	.....	7¾
1	14	11¾	†Lynch Corp..	100	13¾	13	13	— 1	15

No. thous.		High.	Low.	Close.	Net chge.
5	Chile M B 6s '31	18	15	15	
22	City H G 7s '39	35½	32½	32½	— 2¼
89	ComPr B 5½s'37	39	34	34	— 5
118	Cuban Tel 7s'41	86½	86	86	— ½
11	Dan Con 5½s'55	78	77½	77¾	— ¼
1	do 5s '53.....	70	70	70	— 3
10	Daniz Pt 6½s '52	49½	48	48	+ 1
2	Den El 5s '72	76	76	76	.....
1	Deut C Va 7s '48	26	26	26	—
9	Eur M 7s '67 C	43	38	38	— 6
21	Fin Ind B 7s '44	65	61¼	62	— 3
19	FinidRM B 6s '61	42	40½	41	— 1
33	Ger Con Ag 7s '47	33½	30½	31	— 4¼
31	do 6s '47.....	29¾	25	25	— 4
3	Hamb El 5½s '38	35	32½	32½	— 7½
6	Isarco HE 7s '52	59	57	57	— 5
1	Isotta Fra 7s '42	64½	60½	60½	—
1	Ital Bond 6s '68	45½	45½	45½	— 3
5	Jama W 5½aA'55	96½	96	96	— 1
3	Lima C P 6½s'58	12¾	12	12	— 2
6	Maranh Br 7s '58	15¾	14½	14½	— ¾
2	Medel Col 7s '51	35	35	35	— 5
10	Mexican Dr 7½s'51	34½	32½	32½	— 7½
8	Nipp S P 6½s'53	63	62	63	+ 1½
2	Panama Br 7s'58	14½	13¼	13½	— ¾
10	Pro of H 6½s'49	30	30	30	— 1
2	Rio Jan 6½s '59	19¾	16	16½	— 2½
2	Ruhr Hou 6½s'58	30¾	30¼	30¼	— ½
50	Russ 6½s 1919..	2¼	2	2¼	
60	do 6½s 1919 cts	2¼	2¼	2¼	— ¼
20	do 5½s 1921....	2¼	2	2¼	
17	do 5½s 1921 cts	2¼	1¾	1¾	— ¼
12	Saarbrueck 7s '35	89½	89¾	89¼	— ¼
3	Santiago Ch7s'49	18	18	18	— 2
9	do 7s '61.....	18½	18	18	— 1
7	Sao Paulo 8s '36	101	101	101½	
14	Stin Cor 7s'36xw	33	28½	26¼	— 5½
45	Stin In 7s'46xw	28¾	25	25	— 3¼
3	Tietz L7½s'46xw	53	53	53	+ 2½
7	Uni E S 7s'36ww	58	58	58	
31	Uni Ind 6½s '41	31½	28½	29¾	— 1½

Weekly Chicago Curb Stocks

	Total Sales.	High.	Low.	Close.	Net chge.
Am Superp...	1,700	5¾	5¾	5¾	— ¼
CnwEst pf ctf 7	2,021	5¾	5¾	5¾	— ¼
Chgo Gulf Cor	350	5¾	5¾	5¾	+ ¼
Canadian Marc	900	1¼	1¼	1¼	— ¼
Chgo R & M	280	3½	2¾	2¾	— 2¼
Corp Sec Sh..	8,050	2.95	2.75	2.75	— .21
Com Inv Inds	15	4	4	4	.....
Davis D M Inc	400	9½	1	1¼	.....
De Forest	100	1¼	1¼	1¼	— ¼
Div Tr Sh sD	200	5¼	5¼	5¾	— 1
Div Tr Sh sW	100	9	9	9	.....
Ford Ltd.....	610	7¼	6¼	6¾	— ¼
Hammond Clk	425	13	11½	11½	— 3
Incor Inv vtc	200	20¾	20¼	20¾	— ¼
Indiana P L..	200	8½	8¼	8¼	— ¼
Int Mercan...	1,700	.25	.25	.25	— .03
Key Con M I	1,250	.45	.37	.37	— .03
Keyst Cop M.	600	1	¾	¾	— ⅛
Leaders of I B	10	3¼	3¼	3¼	.....
Low Pr T Fd	50	4¼	4¼	4¼	.....
Mid Cont Lau	200	3¼	3¼	3¼	.....
Midw F P Ctr	1,100	6¼	5½	5½	— 1
Mo-Kas PL H.	600	.17	.15	.17	— .01
Niagara Hud..	500	7¾	7¾	7¾	— ¼
Pub Serv Okla	1,100	15	15	15	— 3¼
Repre Tr Sh..	100	8.62	8.62	8.62	— 1.38
Std Oil Ind...	405	20	19¾	19¾	— 1¼
Std Oil Ky...	200	16½	15½	15¾	— 1¼
Tr St Inv a C	100	2.65	2.65	2.65	— .25
Un Ser D....	100	2.60	2.60	2.60	— .15
Trust Sys Dis	752	46	45	46	.....
U S L&P a B..	25	4¼	4¼	4¼	— ¼
Univ Tr Sh..	100	3¾	3¾	3¾	— ¼

Total sales, week ending Saturday, Nov. 28, 29,100 shares.

Continental Gas & Electric Corporation

Bankers Building
Chicago, Illinois

The Board of Directors of Continental Gas & Electric Corporation has declared the following dividends on stocks of the Company, all payable January 2, 1932 to stockholders of record at the close of business December 12, 1931:

Prior Preference 7% Stock
The regular quarterly dividend of $1.75 a share.

Common Stock
The regular quarterly cash dividend of $1.10 a share.

A special cash dividend of $3.40 a share.

A special stock dividend of 1/5th of one share of Common Stock for each share of Common Stock outstanding.

Fractions of a share will be paid in cash at the rate of $100.00 a share.

Stock transfer books will not be closed.

L. H. HEINKE, *Secretary.*

Chicago, November 23, 1931.

CAPITAL WANTED

Finance Company or Individual

Demand for my product far exceeds my ability to finance—will do $1,000,000 this fiscal year—can throw $1,000,000 more to Finance Company who will handle paper. Buyers will pay 10 to 15% premium on basis of 10 to 20% cash, balance 10 to 20% monthly.

If interested write. Address O B 323, Tribune.

OFFICIAL WEATHER FORECAST.

The official forecast for today and tomorrow and yesterday's table of records follow:

Lower Michigan—Light rain Monday, turning to snow flurries in west and north portions in afternoon, colder in west and north portions in afternoon; Tuesday generally fair, somewhat colder.

Upper Michigan—Snow flurries Monday, somewhat colder in west portion in afternoon; Tuesday generally fair, colder in east portion.

Indiana—Occasional light rain Monday, turning to snow flurries in northwest portion; somewhat colder in northwest portion in afternoon; Tuesday fair and colder.

Ohio—Occasional rain Monday; Tuesday cloudy and colder, probably light rain, changing to snow flurries.

Place of observation.	Direction of wind.	Temp. 7 p. m.	Highest today.	Lowest last night.	Precipitation last 24 hours.
State of weather.					
Nov. 29, 1931, 7 p. m.					
Central time.					
East central states—					
Alpena, clear	S.W.	34	40	34	.....
Cairo, rain.....	N.W.	40	42	36	.02
Chicago, cloudy	S.W.	37	38	34	.02
Cincinnati, cloudy	N.E.	40	40	38	.15
Cleveland, cloudy	S.W.	36	38	36	.....
Detroit, cloudy	S.W.	36	38	36	.....
Escanaba, clear	S.W.	28	32	20	.....
Evansville, rain	S.W.	38	42	36	.38
Fort Wayne, cloudy	S.W.	34	34	34	.....
Grand Haven, cloudy	S.W.	40	40	36	.....
Grand Rapids, cloudy	S.W.	36	38	36	.....
Green Bay, clear	S.W.	30	36	30	.....
Indianapolis, rain	N.W.	36	36	32	.15
Madison, cloudy	S.W.	34	34	34	.....
Marquette, cloudy	S.	30	34	30	.....
Memphis, rain	N.	50	50	44	.52
Milwaukee, cloudy	S.W.	34	38	32	.....
Nashville, cloudy	S.	38	38	32	.42
Peoria, cloudy	W.	38	38	32	.....
Sit. St. Marie, cloudy	S.E.	28	32	28	.....
Springfield, Ill., cloudy	S.	38	38	34	.....
Springfield, Ill., cloudy	S.	38	40	34	.....
West central states—					
Bismarck, cloudy	N.W.	34	34	10	.....
Charles City, clear	N.W.	34	34	30	.....
Concordia, cloudy	W.	28	28	26	.14
Davenport, cloudy	S.W.	34	36	34	.....
Des Moines, clear	S.W.	34	34	30	.....
Devils Lake, cloudy	N.W.	34	36	10	.....
Dodge City, clear	N.W.	28	28	28	.28
Dubuque, cloudy	S.W.	34	34	30	.....
Duluth, clear	S.W.	28	30	14	.....
Huron, clear	S.W.	34	38	0	.....
Kansas City, rain	S.W.	38	38	36	.01
Keokuk, rain	S.	38	38	34	.02
Little Rock, rain	S.	46	46	42	2.02
Minnedosa, clear	N.W.	34	34	28	.....
Moorhead, clear	S.W.	34	34	28	.....
North Platte, clear	S.W.	30	38	10	.....
Oklahoma City, cloudy	N.W.	36	40	36	.36
Omaha, snow	S.	28	30	16	.....
Rapid City, cloudy	N.W.	38	38	12	.....
Sioux City, clear	S.	34	34	30	.....
St. Louis, cloudy	S.	38	40	36	.22
Springfield, Mo., rain	N.W.	40	44	38	.54
Winnipeg, clear	N.W.	30	34	28	.02
Wichita, cloudy	N.W.	40	42	38	.....
Williston, cloudy	N.W.	34	42	14	.....
Eastern states—					
Albany, cloudy	S.	40	40	30	.....
Atlanta, rain	W.	54	54	46	.16
Boston, cloudy	W.	42	46	38	.....
Buffalo, cloudy	W.	38	38	34	.....
Charleston, cloudy	W.	58	58	54	.....
New York, cloudy	W.	42	42	36	.....
Sawyer, cloudy	S.	34	36	28	.....
Philadelphia, cloudy	W.	42	42	36	.....
Pittsburgh, cloudy	S.E.	42	42	36	.....
Raleigh, cloudy	S.	54	54	44	.....
Washington, rain	S.	46	46	44	.04
Gulf states—					
Abilene, clear	N.	46	48	46	.....
Amarillo, cloudy	N.	36	42	36	.01
Birmingham, cloudy	S.E.	68	72	60	.....
Brownsville, clear	S.E.	74	80	64	.....
Corpus Christi, clear	S.E.	74	80	64	.....
Fort Worth, cloudy	S.	52	60	48	.12
Galveston, cloudy	S.W.	70	76	66	.02
Jacksonville, clear	S.E.	70	76	66	.....
Miami, cloudy	N.W.	76	78	74	.03
Mobile, cloudy	S.	70	76	66	.....
New Orleans, cloudy	S.	72	76	68	.....
San Antonio, cloudy	S.	62	70	52	.12
Shreveport, rain	N.	54	58	48	.04
Tampa, clear	S.	72	76	68	.....
Vicksburg, cloudy	S.	66	68	48	.20
Mountain states—					
Boise, clear	S.E.	22	30	12	.....
Cheyenne, cloudy	S.W.	26	26	20	.16
Denver, clear	S.W.	26	26	20	.04
Havre, clear	W.	26	32	26	.....
Helena, clear	W.	10	16	4	.....
Lander, clear	W.	12	8	—16	.....
Miles City, clear	W.	30	38	10	.....
Phoenix, clear	W.	58	74	54	.....
Pueblo, clear	W.	30	30	20	.10
Salt Lake City, clear	N.W.	26	30	18	.....
Spokane, clear	N.W.	30	32	14	.....
Yellowstone Pk., clear	S.W.	12	22	0	.....
Pacific states—					
Fresno, cloudy	S.W.	50	54	36	.....
Los Angeles, clear	S.	62	62	44	.....
Portland, Ore., clear	E.	32	38	32	.....
San Diego, clear	W.	64	68	54	.....
San Francisco, clear	W.	52	58	44	.....
Seattle, Wash., clear	N.E.	40	42	32	.....
Spokane, clear	E.	30	32	14	.....
Walla Walla, cloudy	W.	16	16	16	.....
Canadian—					
Battleford, clear	N.W.	26	34	24	.....
Calgary, clear	W.	26	34	30	.....
Edmonton, clear	W.	26	36	34	.....
Medicine Hat, clear	W.	26	34	30	.....
Minnedosa, cloudy	N.W.	36	36	28	.....
Montreal, cloudy	N.W.	36	40	32	.02
Quebec, cloudy	N.W.	34	36	30	.16
Qu'Appelle, cloudy	W.	32	34	18	.....
The Pas, cloudy	N.W.	30	30	12	.02
Toronto, cloudy	N.W.	36	40	34	.....
Winnipeg, cloudy	N.W.	36	36	14	.....

NEW YORK WEEKLY STOCK MARKET

[Continued from page 28.]

Sh.		High.	Low.	Close.	Net chge.
56	Western Union.	60	56	60	— 6½
18	Wgner Air Brk	18¾	16¾	17	— 1
2107	Whse Elec...	39¾	32½	32½	— 4¾
75	Do 1st pfd...	80½	75¼	78	— 1¼
6	Weston Elec....	40	34	34	— 6
11	Westvaco Chlo.	11	10¼	10¾	— ¼
10	Wheeling Steel.	12	10½	11	— ¼
39	Do pfd.....	40	39½	39	— 1
7	White Motors..	11½	10¾	10¾	— 1
1	White Sew Mh	1¾	1½	1½	.....
1	Do p

HAROLD TEEN—SHADOW, THE SODA RACKETEER

WANTED—MALE HELP.

Miscellaneous.

MEN AND WOMEN.
Make $5 to $10 daily with our new Xmas specialty— just out; sells on sight at 25c; every store, office and home is a prospect for 6 or more. Call at once. DE LUXE, 229 W. ILLINOIS-ST.

Help Wanted with Investment.

MAN—GENTILE, BETWEEN 24 AND 55, for responsible position; no selling to do; must have small car and $1,600 for equipment and supplies; business established; salary $50 per week. Address, giving phone number, N T 38, Tribune.

MAN—WITH $1,250 CASH TO BUY NEW trucks with 5 year contract; earning guaranteed; lge. corporation. 1132 W. Harrison.

MAN—TO BUY TRUCK WITH 2 YEAR steady hauling contract. 4125 Emerald.

Employment Agencies.

Supervising Senior Acct..$325
2 SENIOR ACCOUNTANTS $250-300
YOUNG C. P. A.—Financial Exp. $225
CREDIT MAN, ACCOUNTANT—National Distribution Installment Accounts....$225
COST ACCT.—Furniture or Allied Exp..$175
HOTEL CLERK—Over 30, Single..Sal. & Rm.
SALES—Furnace, Branch Manager.......$250
SALES—Metallic Packing or Allied......$225
SALES—Specialties to Industrials.......$250
SALES—Fine Stock Feeds Dealer, Exp..Open
SALES—To Wholesale Bakers...........$200
SALES—Household Chemicals, with car..$150
SALES—Financial Service, Col. Grad....$200
ASST. SUPERINTENDENT—Rubberizing ex.
RADIO SPEAKER DESIGNER $250
GLADER AGENCY,
220 S. STATE-ST. SUITE 1208.

SENIOR ACCOUNTANTS (3).....$225-$250
Supervising Acct., tax exp. $400
Graduate Engineer, industrial $200
Designer, auto clutches $300
Metallurgist-Chemist, Ohio $175
Cost and Mfg. Accountant $225
Salesman, builders' hardware, salary plus.
Foreman, Gary Iron and Semi-Steel....$200
Chemist, research, lubricating oils $250
Couple, apt. hotel..............Salary and apt.
HARRISON, INC., 20 W. Jackson. R. 1309.

MAN—WITH LARGE CAR; NO EXP..$1,500
UNDERWRITER, casualty, fire $3,000
SR. ACCOUNTANT, supervisor.........$4,200
SENIOR ACCOUNTANT.................$3,600
CREDIT COLLECT. MGR., wholesale..$2,100
SALES, printing and specialty $2,400
AUTO FENDER Repair Man $30
TRIANGLE, INC., 20 EAST JACKSON.

MERCHANDISE-SALES MGR., MFG., $10,000; COST ACCT., furn. mfg. exp., $250; Coffee, Corresp., whlse. mdse. exp., $150; SALESMEN, auto tires, $250; Food Stuffs, $165; Hardware, open.
BUSINESS MEN'S CLEARING HOUSE, 209 S. STATE-ST., 7TH FLOOR.

SALES ENGR., transmissions..$3,600, EXP.
RADIO ENGINEER, A1..............$6,000
TIRE SALES, exp. [upper Mich.]........$200
[2] SKIP TRACERS $125
SENIOR ACCOUNTANT $300
O'Shea Empl. System, 64 E. Jackson, R.505.
2 WHOL. GROC. SPECIALTY SALES...$40
2 Freight Rate Clerks, expd..........$150
Baker, expd.........[$35]Pork Butcher-Cutr.$30
BODY AND FENDER MAN, EXPD........$35
S-H-A-Y, 14 W. WASHINGTON.

THE BAYNE AGENCY.
EXECUTIVE, SALES ENGR., A-1, $9,000. SUITE 941, ONE LA SALLE BUILDING.

HOTEL COUPLE—MAN, UNION JANITOR; wife, linen room. South Side. $100 and apt.
NORTH SIDE CONSOLIDATED, Suite 307. 4750 Sheridan-rd.

TO MECHS., HELPERS HANDY BOY, $10 Mechanics, Washers, Body, Fender Men.
CHICAGO GARAGE OWNERS' EXCH. 209 S. LA SALLE. ROOM 101.

RESTAUR. MGR.—AGGRESSIVE, NEAT, young, $35; auto mech., Plymouth, De Soto, $30.
MORRELL AGENCY, 306 W. MADISON-ST.

GRAD. ENGINEER—MUST HAVE HAD AT least 5 yrs. lubrication exp.
AM. ASSN. OF ENGINEERS, 8 S. MICH.

OFFICE BOY, $14; SKIP TRACER, OPEN. CASS EMPL., 10 N. CLARK-ST., 10TH FL.

LAMP SHADE SPRAYERS—CASTER lamps. Bell Employment, R.204, 10 N.Clark.

TRADE SCHOOLS.

PREPARE FOR A REAL JOB
COYNE now teaching special courses in their evening school in Radio Service, Television, Radio Operating, Code Practice, Electrical Refrigeration, Electric Arc Welding, Auto and Aviation Ignition, Motor Maintenance and Operation, etc. Train on actual machinery and equipment. Easy terms. Tuition very low. Free Employment Service after graduation. Call any day or Monday, Wed., or Fri. evenings and go through shops. Office open Sunday from 9 to 4. Call, phone or write for free catalog.
Coyne Electrical, Radio Schl., 512 S. Paulina-st. Phone West 3121.

THIS MEANS EMPLOYMENT!
MOLER'S COURSE OF BARBERING
PUTS YOU INTO A POSITION IN JUST A FEW WEEKS.
Special Half-rate offer for a limited time only in Moler's second school. Moler's new loop branch is always available and is the most complete institution of its kind. Earn while attending either school. A $25 Health course FREE to December enrollments. Open every day and evening. Call, write, or phone.
MOLER SYSTEM, 59 E. MONROE-ST. CENTRAL 6393. CHICAGO, ILL.

TRADES THAT PAY
AUTOS—All branches; 30 makes of cars. WELDING—Gas and El.; actual shop work. AVIATION—Ground mechanics. FLYING. TOOL AND DIE—Machinist trade. ELEC. REFRIG.—Servicing, Installation. RADIO-TELEVISION-ELECTRICITY.
GREER SHOP TRAINING, 2030 S. Wabash-av. Calumet 4600.

I WANT TO TALK TO A RELIABLE MAN, now employed, who desires to better himself by qualifying as an installation and service EXPERT in the ELECTRIC REFRIGERATION bus. No exper. is nec., but chosen applicant should be mechanically inclined and willing to train in spare time for a few months. Write, giving age, present occupa., phone. Utilities Inst., 404 N. Wells.

MACHINIST TRADE
TOOL AND DIE MAKING. AUTOMATIC SCREW MACHINES. Learn these big pay trades in our great shops. Experts train you days, eves., on real work. Free employ. help. Get Catalog "A." Allied Screw Mach. Co., 524 W. Monroe-st.

WELDING.
Wake up. Dont' stay in the ranks of the unemployed. Our great offer will put you into the money making class and take you to the world's welding center. Wake up. Here's opportunity. Get the details at 1608 W. Madison, 3d floor. Out of town write.

Radio and Television Inst.
Now training select men for positions in radio and television. Laboratory and extension instruction. Training can pay own way. Tuition $5 mo. Come or write to 1019 Engineers Bldg., 205 Wacker-dr. Open eve. Phone Franklin 7935.

LEARN AUTO TRADE OR WELDING, BY ACTUAL SHOP WORK. Free employment help while learning. Federal Eng., 2040 Washington. Day, eves.

LEARN BRICKLAY., PLASTERING WITH —bldg. contrs.; earn while learn.; get in big pay class. Ill. Trade Schools, 1917 Archer.

LEARN WATCHMAKING—DAY OR NIGHT. Catalog free. CHICAGO SCHOOL OF WATCHMAKING, 155 N. CLARK-ST.

BUSINESS DIRECTORY.

Billiards and Bowling.

NEW OR REBUILT BILLIARD TABLES; bowling alleys to fit any pocketbook. THE BRUNSWICK-BALKE-COLLENDER CO. 623-633 S. Wabash-av. Wabash 4020.

REBUILT POCKET BILLIARD TABLES; fully equip., del. and set up; $125 up. SYDNEY LANIER & CO., 310 W. Randolph.

REBUILT AND NEW TABLES—LOWEST prices; best tms.; small tables, $6.50 up. National Billiard Supply Co., 1723 W. Lake.

NEW OR REFINISHED BILLIARD TABLES. LET US PUT ONE IN YOUR HOME. KEEFE-HAMER CO., 17 N. WABASH.

Hardware and Paints.

THROUGH ORDERS OF U. S. COURTS, the estate of Wheeler Varnish Wks., bankrupt, at 2200 Elston-av., offering to the public enormous lot of paints, varnish of all descriptions, at bankrupt prices, while the stock lasts. Phone Armitage 1440.

Heating and Plumbing.

WE HAVE SEVERAL NEW AND USED oil burners of well known makes at 50% discount. Call Atlantic 4054.

Moving, Storage, and Hauling.

HOUSEH'LD GOODS TO CALIFORNIA, NEW YORK, KAS. CITY; no crating necessary. NATIONAL MOVERS, ROGERS PARK 1190.

Tailors.

WINTER SUITS AND OVERCOATS—UNCALLED FOR, ½ OFF. Jurgens, 225 N. Wabash-av., Headquarters.

MUSICAL INSTRUMENTS.

Pianos and Players.

Buy at Kimball Factory.
$1 MONTHLY RENTS A USED PIANO.
2 used upright pianos ....$10 each
2 small used junior pianos ....$35 each
Used grand pianos at factory......$195 each
FACTORY, 2631 W. 26TH.
Phone Lawndale 8668. Open until 5 p. m.

CASH CUSTOMERS, CALL AND SEE US. We have bargains in used pianos, all makes and styles, from $20 up. SCHULTZ, 2355 W. Madison-st.

88 NOTE PLAYER PIANO, BENCH, CABinet, 115 rolls, scarf, 2 piano vases; good Christmas buy; cheap for quick sale. View 6822.

STEINWAY GRAND—OWNER FORCED TO give it up. Very cheap; cash, terms or rent. Call Rm. 602 Republic Bldg., 209 S. State.

RENT A BABY GRAND, $8 A MO.; NEW uprights, $6; semi-midget, $5; used upr., $4 up. Cable Piano Co., 301 S. Wabash.

AUCTION SALES.

WILLIAMS, BARKER & SEVERN CO., ... Wabash-av. General Auctioneers. [illegible]

WANTED—FEMALE HELP.

Stores and Offices.

SALESLADIES — DRESSES; SPEC.; SHOP exp.; Chicago ref. req. 1437 E. 53d-st.

STENO—MUST ANSWER OWN CORRESP.; $15 wk. to start. 1049 N. Hermitage. 2d fl.

TYPIST—TO WORK HALF DAYS ONLY; must be accurate and rapid. Pioneer Automotive Supply Co., 601 W. Randolph.

Factory and Trades.

BEAUTY OPERATOR—MUST BE A1. NO other need apply. Jean's Beauty Shop. Call Kenwood 7373.

BEAUTY OPERATOR—ALL AROUND; EXperienced only. Call Vincennes 2313.

BEAUTY OPERATOR, THOROUGHLY EXP. for loop shop. Address Y M 289, Tribune.

CHOCOLATE DIPPERS—EXPERIENCED ON hand rolled creams. Apply FANNIE MAY, 220 W. Madison.

LAMP SHADE MAKERS—GLUERS ON braids, exp. Standard Lamp, 729 S. Wabash.

MARCELLER—EXPERT FINGER WAVER. 3155 W. Madison-st. Nevada 0230.

MILLINERY DESIGNER.
Must be thoroughly experienced on popular priced millinery; wonderful opportunity for right party; large institution.
Address T A 496, Tribune.

OPERATORS—ZIG-ZAG MACHINES, EXPErienced on ladies' underwear only need apply. 3218 W. 22d.

Household Help.

COOK — COLORED; LAUNDRY, HSWK.; $12; gd. refs. only. 3733 Lake Pk., Apt. 1.

COUPLE—EXPD. GEN. HSWK., LAUNDRY, drive. Exch. for rm., board, small remuneration, good home; ref. req. Winnetka 2283.

GIRL—HSWK., CARE CHLD., EXCH. SECT'L course and carfare. Mrs. Bell, Ran. 2639.

GIRL—YOUNG; GOOD HOME; SCHOOL child; small salary. Palisade 4721.

GIRL—WHITE; HSWK.; OVER 25; RELIAble; refs.; $6. 1437 Rosemont. R. Pk. 1628.

GIRL—YG. WHITE, PROTESTANT, HSWK. Stay. Lucas, 2402 E. 77th-st. Sag. 5149.

GIRL—YOUNG, WHITE, GENERAL HOUSEwork; good home. Triangle 9320.

GIRL—WHT.; MOTHER'S HELPER; GOOD home, sm. sal. 511 Melrose, Apt. 305.

GIRL—YNG., GENL. HSWK. HELP WITH child; rm. and board and $5. Edge. 2006.

HOUSEWORK—GIRL; GOOD HOME; STAY nights. Wasserman, 7547 Kingston-av.

MAID—WHITE, EXP. WITH CHILD, 2 adults, gen. hswk.; stay nights, $6. Refs. B. Aronin, 3230 Home-av., Berwyn, Ill. Ph. Berwyn 1974.

MAID — WHITE; EXPERIENCED, GOOD cook; go home nights; 2 in family. Apply between 10 and 2. 7743 Yates, 2d apt.

MAID—GEN HSWK; WHITE; GOOD COOK; serve well; city ref. Fairfax 0707.

MAID—GEN. HSWK., THOROUGHLY EXP. gd. ref., no laun. Arm. 3535 between 10-1.

NURSE GIRL—YNG.; WHITE, GD. HME. Care of child. Sunny. 0310.

WOMAN OR GIRL—HSWK.; STAY NIGHTS; own r.; small fam.; $4 wk. Euclid 9678R.

Clubs, Hotels, and Restaurants.

20 HIGH CLASS WOMEN.
Thoroughly experienced in sandwich and restaurant business; must be capable to work in and manage kitchen; or waitress; also act as ass't manager; A1 references required. Harrison's Food Fountains, Inc., 1502 South Michigan-av.

Saleswomen.

A SALESLADY.
Large concern operating successful sales organization will employ a few women for west and south side branches. Depression has helped our business as we supply actual necessities on a unique plan. Very attractive to the consumer at present. Direct to consumer experience desirable but not necessary. Earnings $20 to $60 per week on a DRAWING ACCOUNT AND COMMISSION. See Mr. Roberts, 665 W. Madison-st.

A SALESWOMAN.
Why plug along with an old worn out line? Our line is new, backed by an old reliable firm, with earnings from $20 to $60 per week for experienced direct to consumer saleswoman on a DRAWING ACCOUNT AND COMMISSION. CALL AT ONCE.
Mr. Zuber, 3320 Lincoln-av.
Mr. Pautz, 834 W. 63d-st.

A DEMONSTRATOR
Five salesladies. Outside experience helpful but not necessary. Must be satisfied with $18 per week to start. Apply Advertising Department, 9:30 a. m., 23 E. JACKSON-BLVD., 11TH FLOOR.

EARN $4 EVERY HOUR.
Get in on the BIG MONEY in the remaining weeks before Xmas. WE PAY LIBERAL COMMISSIONS and LARGE CASH BONUSES for selling our FAMOUS ARTISTS Line of Xmas Cards. Also add $10 daily to your income selling our 3 silver gift box assortments and a special box of 15 initialed cards at 25c.
Come in and get started today.
The Process Engraving Co.,
Loop office, 209 S. State, 17th Floor.
North Side, 4554 Broadway, Room 324.
South Side, 6306 Cottage Grove-av., R. 423.

EARN $4 AN HOUR.
WE PAY BIG CASH COMMISSION AND BONUSES for selling the finest and most reasonable priced Xmas card line in the country. FREE $12 SAMPLE BOOK starts you earning big money at once. ALSO 100% profit for you selling our THREE BOX ASSORTMENTS in beaut. gold gift boxes.
THE CAMBRIDGE PRESS,
3d floor, 202 S. State-st., Chicago.

LADIES—6, ABOUT $18. HOSIERY AND lingerie samples free. Apply 2 to 5 p. m. Rm. 333, McJunkin Building, Wilson and Broadway.

SALESWOMEN — FOR PATENTED 15c hschld. neces.; no competition; repeat sale every 2 mos.; first time in Chicago. 361 W. Superior, 6th floor.

SALESWOMEN—WONDERFUL XMAS GIFT article. Apply Monday until 7:30 p. m., 3906 W. Chicago-av.

SELL HOSIERY IN YOUR SPARE TIME. Full fashioned, chiffon, picot top, 69c. Also better grades. Also men's hosiery. Ideal for Xmas gift. Call at once. No exp. CERTIFIED SILK HOSIERY, 20 N. Wells.

WOMAN—STEADY POSITION; MUST BE over 25 years of age. Call between 9 and 12 a. m. Room 923, Republic Bldg.

WOMEN—SELL 1ST QUAL. GUAR. FULL fash. hosiery; wholesale prices. Central Hosiery Mills, Room 811, 327 S. La Salle.

Miscellaneous.

WOMAN — MIDDLE AGED, UNTRAINED, who is self-supporting; dignified, interesting work; good income and permanent; give phone, write. Address O L 271, Tribune.

WOMEN—18-25 YRS., TO PROCURE LAUNdry customers; small drawing acct.; fine prospects for right woman. Apply 9-2:30. Dear-Born Ldry., 1318 N. Western-av.

LADIES — FOR CREW WORK; NO EXP. nec.; steady work, good pay, best cooperation; come ready for work Monday, Tues., Wed., 9 a. m., 3714 W. Chicago-av.

WOMEN—2, WANTED FOR SALES WORK; experience not necessary. Apply MANLEY & JACKSON, Room 801, 16 N. Clark-st.

GIRLS—NEAT, 18 TO 24, TO DISTRIBUTE advertising; $2 per day. 4727 S. Kedzie. 1001 N. Cicero, or 1854 N. Central.

REAL SILK AGAIN SCORES; CHIFF. HOSiery, $1; Xmas spec. 3 small orders daily makes $30 wk. 30 S. State, R. 716.

MIDDLE AGED LADY TO ACT AS NIGHT clerk, small hotel, in exchange for room. Address V H 462, Tribune.

GIRL USHERS—MUST BE ATTRACTIVE. Apply Manager, Woods Theater, 54 W. Randolph-st., Monday 10 a. m.

TEACHER OR COLLEGE GRADUATE—FOR Christian [Prot.] work; write fully, give phone. Address O O 158, Tribune.

EMPLOYMENT—SHOW LATEST STYLES to your friends. See Mr. Vaught, Suite 1358, 221 N. La Salle-st.

EMPLOYMENT FOR 5 WOMEN; NO EXPErience necessary as we train you. See Mrs. Straight, 7906 S. Paulina-st.

COLORED WOMEN—$3 PAY DAILY; EARN Xmas money. 5249 Cottage Grove.

WOMEN TO SELL COAL NORTH, N. WEST Side [new idea]. 1864 N. LeClaire-av.

GIRLS—[4] HARD WORK; GOOD PAY. YOUNGBERG, 23 E. Jackson, Rm. 708.

WOMEN, MEN—NEW NECESSITY; EASY sales. McWilliams, 4652 Malden-st.

GIRLS—AT ONCE, WHO NEED WORK; good pay. 30 W. Washington, R. 1209.

DANCING INSTRUCTRESSES—50. APPLY 2 p. m. 218 S. Wabash.

WOMEN, 10—TO GET SIGNATURES FOR ... Wells, Rm. 305.

WANTED—FEMALE HELP.

Miscellaneous.

An Exceptional Position
for 3 intelligent young women over 21; must be well groomed and have the equivalent of a high school education; only willing and loyal workers seeking a permanent position, willing to start for a moderate income, who can furnish satisfactory references, will be considered. This is not an office or clerical position. Apply after 10 a. m., Room 320, 30 N. La Salle.

SALARIED POSITION.
Permanent salaried position open at once with internationally known company for competent, resourceful woman, 28-48, free to travel and capable of assuming responsibility. Definite opportunity for advancement. Preference given teachers and others having equivalent of college education. Another position open in Chicago. See MISS FLAHERTY, 1000 N. Dearborn, 9 to 2 Monday.

WOMAN—OF GOOD PERSONALITY AND fair education for desirable position with well known firm; must be loyal and faithful to her work; capable of gradually assuming responsibility and willing to learn details of the business. Must be able to work without a boss. Address M G 590, Tribune.

EIGHT SCHOOL TEACHERS—FOR SPECIAL WORK. YOU CAN EARN $40 WEEKLY AFTER SHORT TRAINING. NO EXPERIENCE NECESSARY. MR. PRESTON, 9-11 A. M., 850 E. 58TH-ST.

WOMEN — SELL A GUARANTEED FULL fashioned silk stocking for 69c a pair; exceptional value; earn $5 to $10 daily; full or part time; credit extended. ROYAL CROWN MILLS, 229 W. Washington.

LADIES—GIVE AS MUCH TIME AS YOU wish in occupation enjoyable to you, with work which may be done at home if preferred. PHONE SUPERIOR 8931.

VACANCY FOR A FEW LADIES CAPABLE of developing into position of responsibility with big firm. Apply Monday until 1 p. m. only. Suite 2040, 208 S. La Salle.

WOMEN — EXP. WORK ON FANCY PILlows at home; $1.25 req. 3436 Lawrence.

Employment Agencies.

10 CANDY PACKERS......$15
Chocolate Dippers.......$15-23
Elliott Fisher Bkpr.......$110
Steno.-Secy., College Educ. ...$25
Power Mach. Operators, Neckwear, A. ...$18
Candy Sales, exp. $15 Olive Packers...P.W.
10 Sales Girls, Dept. Store, for south...$10
Waitresses-Soda Girls..............$15-$18
S-H-A-Y, 14 W. Washington.

CASUALTY UNDERWRITER—LOOP....$100
STENO.—Life Insurance.................$85
WAITRESS—Long & sht. hrs.; Lp.$6-$21.MT
COOK—Sandwich Shop; Loop..........$17.M
CARVER—Cafeteria; young............$15.M
[10] TRAY GIRLS—Hospital.............OPEN
CHOCOLATE HAND DIPPERS............$20
BEAUTY OPERATORS.....................$25
LAUNDRY WOMAN—N.S., 2 days wk..Apt. free
GIRLS—Gen'l hsework..............$6-$15.R.B.
[2] HOUSEKEEPERS—Cook ....$6-$10.R.B.
O'Shea Empl. System, 64 E. Jackson, R. 607.

FRENCH PERSONNEL
Steno.-Recep., doctor's office..........$90
Steno.-Multigraph Opr. $22
Sales—Dresses, paper dec., beauty prod.
French Cook ....$25.R. and B.
Waitresses, French and Amer....$12 and tips
Candy Pkrs., Chocolate Dippers.
R. 1431 Pittsfield Bldg., 55 E. Washington.

C-R-A-I-G A-G-E-N-C-Y.
HOTEL Sales Prom.; perm. address...$175
... address $175
DICTAPHONE OPR., N. W. Start......$80
BKKPR.-STENO., snappy, attr.; loop...$110
ALTERATION-SALES; A1 opp. Start...$70
209 S. STATE-ST. ROOM 708.

Business Woman's Exchange
is prepared to fill all office positions for women at their new location.
105 W. MADISON-ST.
NO REGISTRATION FEE.

STENO., $25; STENO.-BKKPR. $30
FILE CLERK, $20; DICTAPHONE OPR.$28
BURR. BKKPR., $30; STENO.-SECY. $30
EXECUTIVE SERVICE, 20 E. JACKSON.

CONSOLIDATED AGENCIES, INC.
F. C. BKKPR. Light Stenography......Open
TYPIST-BILLER, Knowl. Off. Devices....$18
STENO.-BKKPR., Complete Charge.........$25
STENO.-MULTIGRAPH Operator............$15
11th Floor. 209 S. State-st.

WE HAVE JOBS MALE AND FEM. HELP. Chefs, waitresses, choc. dippers, chambermaids, housemaids; also 3 cooks, Jewish Hung. rest. Apply all week. GORDON PLACEMENT BUREAU, 4730 N. Racine.

STENO.-BKKPR.—MUNSON SYSTEM....$17
Waitresses ......$15 Laundry help.......$12
Soda Fountain.....$18 Girl, no exp.........$10
Shirt Ironer........$15 S. H. Waitress.....$10
TRIANGLE, INC., 20 EAST JACKSON.

THE BAYNE AGENCY.
BKPR.-STENO., FULL CHGE. OFC., $140. SUITE 941, ONE LA SALLE BUILDING.

CORBOY SERVICE—
Ell. Fisher Bk., $110; Ellis Mch&Com., $90
ASSISTANT BKKPR.-STENOG.......$85-$90
20 W. Jackson-blvd., Rm. 1508. Wab. 9284.

STENO.-SECY.—IN CHARGE SMALL REAL estate office. Excel. opportunity. Open. NORTH SIDE CONSOLIDATED. Suite 308. 4750 Sheridan-rd.

ZINSER PERSONNEL SERVICE— COMMERCIAL AND MEDICAL DEPTS. 140 S. DEARBORN-AV.

GIRLS—ON LAMP SHADES; CHOCOLATE dippers, waitresses. Bell Empl., 10 N. Clark.

15 EXP. [COL.] DATE PACKERS-PECAN shellers. Cut Rate, 108 N. Dearborn.

FACTORY GIRLS ....$10-$15
CASS EMPL., 10 N. CLARK-ST., 10TH FL.

25 HSEMAIDS, $8-$10; 10 WAITERS, $13. Nolan's Emp. Serv., 4619 Broadway.

TRADE SCHOOLS.

LEARN SWITCHBOARD
or CASHIERING in 7 days. Small charge. Earn $20-$30 wkly. We place our students. Get our offer before enrolling elsewhere. Nat. Business Inst., 427 Diversey. Div. 5840.

I WANT A GIRL
to take care of small apt. in exchange for shorthand, typing, switchboard instruction; board, rm., and gd. wages includ. Mrs. King, Nat. Business Inst., 427 Diversey. Div. 5840.

LEARN SWITCHBOARD ON BUSY CORD dial boards, COMPTOMETRY, 15-30 days. CASHIERS, 1 week; change machines, etc. All duties. Positions. GREGG-MUNSON-PITMAN review or compl. courses. BKKPG, 1 mo. or longer courses. Also TYPING and FILING. Exchange tuition for part time positions. Also rm., brd., good wages for part time. Chi. Bus. Coll., 190 N. State. Fra. 4122.

LEARN SHORTHAND—IN 6 WEEKS
Write 100 words a minute.
SPEEDWRITING
Free demonstration Thurs., 5:30, 7:30 p. m. NEWMAN SPEEDWRITING INSTITUTE, 12th Floor. 30 N. Dearborn. Fra. 2435.

SWITCHBOARD—7 DAYS
Positions. Free placing. Actually use new dial, office, hotel, and Dr.'s brds. Branch Exchange, 7 rooms. Reception, Cen. 6647. Visit, Marshall Field Annex, 24 N. Wab. Cen. 6647.

BEAUTY CULTURE!
For those who want the best in training. GERTRUDE HALE SCHOOL, 30 N. DEARBORN-ST. 3D FLOOR.

WOMEN WANTED—LEARN PRACTICAL or child nursing; short course; diplomas; enrollment on small deposit; day or eve. classes. Nightingale School of Nursing, 116 S. Michigan-av.

WHY WASTE YOUR TIME?
Old est. college offers a chance to earn way through course. Call Metro. Bus. Coll., 37 S. Wabash-av., Randolph 2637. Miss Stone.

GIRL WANTED TO LEARN STENOG., comptometry, in exch. for care small apt.; room, brd., good wages. Miss Nadler, Chi. Bus. Coll., 190 N. State. Frank. 4122.

LEARN THE HEIM SYSTEM OF BEAUTY culture; very reas.; day or evening classes. 1019 W. 63d-st. Englewood 4634.

LEARN THE HEIM SYSTEM OF BEAUTY culture; very reas.; day or evening classes. 1019 W. 63d-st. Englewood 4634.

HOTELS NEED TRAINED WOMEN — BIG pay. Learn at home. Write Lewis Hotel Training Schools, Desk 749, Washington, D.C.

MANICURING COURSE—COMPLETE, $25. All tools free. Easy to learn. Good pay. Nina Parker System, 14 W. Wash., 3d floor.

MIDWEST BEAUTY COLLEGE, LTD. Practical Training, Low Tuition. Terms. 5 N. Wabash-av., Suite 705-10. Ran. 9221.

GIRLS WANTED—CHILD NURSING PAYS big and you can EARN while LEARN. Call, write. Winthrop School, 159 N. State.

THE CHICAGO HAIRDRESSING ACADEMY. Modern methods; latest styles in Beauty Culture taught. Enroll now. 64 W. Randolph.

LEARN SCIENTIFIC SWEDISH MASSAGE. 6 weeks course. Day or eve. classes. National Col., 20 N. Ashland-blvd. Seeley 6940.

COMPLETE BEAUTY CULTURE TRAINing. Day or eve. $2 payment plan. American School, 190 N. State-st. Dear. 6637.

TRADE SCHOOLS.

BURNHAM
Beauty Culture Training
Will Enable You to
EARN MORE
RIGHT NOW is the time to start your training in the most profitable profession open to women. The big season ahead REQUIRES Burnham trained beauty specialists. Oldest, largest beauty school in America. Established 60 years ago, in 1871. Moderate tuition. Easy payments. DAY AND EVE. classes. Open every day and on Mon., Wed., Fri. until 9 p. m. All tools free NOW. Tremendous cut in down payment to those enrolling this week.
CALL, WRITE, OR PHONE TODAY.
E. BURNHAM (Desk 80),
138 N. State-st., Chicago.
Please send me without obligation your Beauty Culture Booklet and complete school information.
NAME ....
ADDRESS ....
CITY.......... STATE..........
PHONE RANDOLPH 3355.

THIS MEANS EMPLOYMENT!
MOLER'S COURSE OF BEAUTY CULTURE
PUTS YOU INTO A POSITION IN JUST A FEW WEEKS.
Special Half-rate offer for a limited time only in Moler's second school. Moler's new loop branch is always available and is the most complete institution of its kind. Earn while attending either school. A $25 Health course FREE to December enrollments. Open every day and evening. Call, mail the coupon, or phone.
MOLER SYSTEM,
59 E. MONROE-ST. CENTRAL 6393. CHICAGO, ILL.
Moler System, Dept. T—
Tell me how I can earn while learning Beauty Culture and be placed in a job.
Name ....
Street ....
City.......... State..........

marinello
will help gain your financial independence—by the finest course in beauty culture available.
$40 free
limited time only, we will allow a $40 discount on our major courses.
write today, for full particulars and details of our easy payment plan.
name ....
address ....
national school of cosmeticians, inc.,
marinello
system of beauty culture.
108 n. state-st. state 5057.

DRESSMAKING—MILLINERY SCHOOLS.

DRESS AND MILLINERY DESIGNERS earn big salaries. Fascinating work. Write for free bklet. Master Coll., 190 N. State.

BUS TRANSPORTATION.

PREMIER COACH LINES.
Palace coaches, with porter service. Toilets and washrooms on all coaches.
DETROIT, $4.00.
NEW YORK $19.75; LOS ANGELES $39.50. 215 N. State-st. Franklin 0303.

Excursion Fares Everywhere
CHICAGO & NORTHWESTERN STAGES.
12 S. La Salle. State 2250.

SOUTHERN LIMITED.
Shortest route via Danville, Paducah, Memphis, New Orleans, Terre Haute, Evansville, Nashville, Birmingham. Ph. Calumet 0228.

CRANDIC STAGES.
Bus Information. Low Excursion Rates. Planters Hotel, 19 N. Clark. Ran. 4800.

RADIOS AND SUPPLIES.

R. C. A. RADIOLA 46 WITH SCREEN grid circuit in original cabinet, $49.50 complete with radiotrons. Lyon & Healy, Bargain Basement, 243 S. Wabash.

MIDGETS FOR ONLY $9.75 COMPLETE. 3100 S. MICHIGAN. Open evenings and Sundays.

NATIONALLY KNOWN 10 TUBE SUPER-double pentode with Jensen dynamic speaker. $39.75. 601 Washington. Hay. 7837.

Service Repairs, Etc.

$1 Guaranteed Radio Serv. $1
by licensed radio men; prompt, efficient service. Est.1919. Pensacola 0555, Kildare 2846.

50C—RADIO SERVICE—50C. Any place; work guaranteed. Albany 2898.

$1 EXPERT SERVICE ON RADIO POWER packs, elim., anywhere, anytime. Rad. 5359.

BARTER AND EXCHANGE.

EXCHANGE ELEC. WORK FOR ANYTHING of value. Address Y D 461, Tribune.

HAVE MOVING AND EXPRESS BUS. FOR exchge. What have you? 4503 Lincoln-av.

REDUCING EQUIP.—ULTRA-VIOLET, INfra-red lamps for what? State 3375.

INSTRUCTION.

LESSONS, $1.50 — IN JAZZ PIANO AND most instruments; latest song hits; free dem. Christensen Sch., 25 E. Jackson.953 Belmont, 718 W. 63d-st., 3945 Madison, 2602 Milw'kee.

THE BERLITZ SCHOOL OF LANGUAGES—French, Spanish, Italian, German, English. Free trial lessons. 56 E. Congress. Har.0392.

TYPEWRITERS AND SUPPLIES.

ROYAL, $22; CORONA PORT., $20; REMington, $20. Pruitt, 190 N. La Salle-st.

REBUILT UNDERWD., ROYAL, REM., $15-$20; Oliver, $10; guar. 1 yr. 843 Madison.

DANCING SCHOOLS.

CHICAGO DANCING ACADEMY SCHOOL—Beginners daily; private lessons, 4 for $3; 10 for $5. Lady and gent. inst. Orchestra night. 400 S. State-st., 6th Floor.

The make and model of the automobile you want may be offered today at an attractive price in the Autos classification of this section!

TO RENT—ROOMS—CENTRAL.

WASHINGTON, W., 231 — ROOMS WITH bath, new fireprf. bldg. 2 blks. city hall.

TO RENT—ROOMS—SOUTH.

Blackstone, 5519. Dor. 4100.
UNIVERSITY HOTEL
THIS IS A NEW BLDG. LUXURIOUSLY FURN. OUTSIDE RMS. PRIVATE BATH, EACH WITH TUB AND SHOWER. BEAUTIFUL LOBBY. COMPLETE HOTEL SERVICE. 1 BLK. I. C. EXPRESS, SURFACE, PARK, LAKE. $8 TO $12 PER WEEK, FOR ONE OR TWO.

BLACKSTONE, 5748—BLACKSTONE HALL. Dbl. rm., $25 up person; sgl. rm., $40 up; wkly. rates; hotel serv., dining rm.; nr. I. C.

BLACKSTONE, N. E. COR. 63D-PL., 1500 E. 63d-pl.—Rms., r. w., $4-$5; I. C., L, surf.

COLES, 7635—WARM, SUNNY RM., ADJ. bath; reas.; ex. trans. South Sh. 3041.

DREXEL, 6306—MIDWAY ANNEX HOTEL—Beaut. mod. rms.; serv. the best; $5 wk.up.

DREXEL, 4730—ATTRAC. WARM LT. FRT. rms., sgl., dbl.; r. wtr.; bus door; $5 up.

ELLIS, 4545—BEAU. LG. FRT. SUITE OR sgl. rm., lav.; clean, warm; mls. opt. reas.

FIFTY-SEVENTH, E., 1373—3D; 2 LGE. LT. comf. rms.; suite 1 or 2 pri. fam.; nr. I. C. and surface. Fairfax 5074.

GREENWOOD, 6220. PLAZA 4800.
GREENBRIAR HOTEL
100 beau. furn. rms. in new bldg.; each with pri. bath; combination tub and shower. One block L. surf., bus. Near I. C.
$8 A WEEK—$2 A DAY UP.
NO EXTRA CHARGE FOR 2 IN ROOM.

GREENWOOD, 6220 — NEW BLDG. ALL pri. baths; $8 wkly., $2 day up; 1 bl. tr.
GREENBRIAR HOTEL.

HARPER, 5406—LOVELY HOMELIKE FRT. r.; every comfort considered; $5; 53d-I. C.

KINGSTON-AV., 7817, 1ST APT.—NICELY furn. lrg. rm., twin beds; 2 men or married cpl.; pri. fam.; $7 wk. or $10 w. gar.

LAKE PK., 4943—EAST VIEW HOTEL—$5-$10; no ext. chge. for 2; full hotel serv. Transients welcome. Atl. 5480.

NORMAL-BLVD., 6400. ENGLEWOOD 3700.
NORWOOD HOTEL
$8 PER WEEK, $2 PER DAY.
New bldg.; large double rms.; tile walls in baths; close to L, surf., bus, steam trans.; moderate priced cafe. Comp. kit. apts., $60.

SEVENTY-SECOND-ST., E., 2455 — NICE comf. r., 1-2; nr. I. C.; brd. opt. Reg. 5017.

SIXTY-FIFTH-PL., E., 1540. DOR. 6210.
JACKSON PARK PLAZA.
$5-$10 A WEEK.
Adj. bath and showers; I. C., bus, "L," surf.

SIXTY-FOURTH-ST., E., 1511—SGLE. FUR. slpg. rm., $2.50; lgr., $3.50; stm.; all tr.

STONY ISLAND, 6036—PLEASANT ROOM in private fam.; gd. trans. Hyde Pk. 1204.

WOODLAWN, 6542, 3D—ATTR. LGE. RMS. nice, furn.; gd. heat; all trans.; $4 up.

UNIVERSITY-AV., 6552—WELL FURN. RM. Priv. fam. Ref. Nr. I. I. C. Mid. 1633.

Hotel Rooms.

ENJOY HOTEL COMFORT THIS WINTER—
PARKLAND HOTEL
Facing Jackson park; 300 rooms. FRONT ROOM, BATH, tub and shower,
FOR $7 WEEKLY.
Complete, unsurpassed service 24 hrs. a day. I. C., L surf., bus all within 1 blk.
1550 E. 63D-ST.

TO RENT—ROOMS—SOUTHWEST.

FIFTY-EIGHTH-ST., W., 3522—NEW, DEC. warm r.; pri. home; reas.;gd. tr. Hem.3486

TO RENT—ROOMS—NORTH.

AIRDRIE-PL., 931 [4132 N.] — SINGLE, double slpg. rms.; run. wat.; $4-$7.

ARLINGTON-PL., 434—BEAU. FURN. RM.; run. water; private home; very reas.

BROADWAY 3020. BITTERSWEET 1600.
Barry-Broadway Bach. Hotel
Lt., clean, warm; bath or shower; ph. each rm.; $6.50 wk. up; gar. in conn.; 15 min. lp.

CEDAR, AT 1118 STATE. SUP. 5560.
HOTEL CEDAR.
200 rooms with baths; radio in every room. $2 up daily. $7 up weekly.

CEDAR, 61—CANTERBURY HOUSE; SGL. rms., $7-$9; dbl. rms., $8-$12; near Drake; wk. dist. loop. Dormitories for girls,$4.50-$5.

CLARK-ST., N., 2026. MOHAWK 3480.
HOTEL CLAYTON
BRAND NEW BLDG. OPP. LINCOLN PK. 300 modern rooms. Beauty-Rest beds. Comp. service; 10 min. to loop; $7 weekly.
RADIO IN EACH ROOM.

CLARK, N., 1429. SUPERIOR 4365.
NEW BURTON HOTEL.
200 rooms; tub, shower, radio in each; 5 min. loop; $7 up weekly, $1.50 up daily.

DEARBORN, N., 1447—REAS. PRICED, comf. sgl. rms., some pri. bath; 9 min. lp.

DEARBORN, N., 1307—ATTR. WELL FUR. lge., lgt. rms., $4 up. Also 3 rm. kit.; reas.

FULLERTON-PKWY., 634—NEATLY FURN. rm. in quiet, modern home; nr. park; exc. trans.; gentleman only. Refs. Linc. 1851.

GOETHE, W., 9 [1300 N.]—CLEAN SGL., dbl. rms., r. w., shr., $4 up. Also kits.

GRACE, 848—WELL FURN. ROOM; PRI. fam. Nr. all trans. Reas. Buck. 9876.

LA SALLE, N., 873. WALK. DIST. LOOP.
LA SALLE PLAZA HOTEL.
Beau. fur. rs., $5 wk. up; daily, $1 up; new. dec.; tel. sys.; bath; lobby; de luxe beds. COURTESY, CLEANLINESS, COMFORT.

LA SALLE, N., 1232. MOH. 3080.
HOTEL MARSHALL.
200 rooms, tub or shower; new furnishings. $7 WEEKLY UP; $1.50 DAILY UP.

LA SALLE,N.,1432—NEW PAXTON HOTEL.
Room (Priv. Bath), $8 Wk.
$2 day; new bldg.; walk to loop. Moh.0541.

LA SALLE, N., 1039, OR 1702—NR. PK. Rms., $5 up; elev. tr.; $1 up; free pkg.

MAGNOLIA, 5452—UNUSUAL R.; 1-2; PR. fam., ent., bath; gar. opt. Sun. 0870.

MELROSE, 531, 1ST—LGT., WARM ROOM; lg. clos.; $5. Lake View 2154.

NORTH-AV. Y. M. C. A.
Membership optional. Single room, $4-$6 week; permanent and transient; gymnasium, swimming, free parking; 10 min. to loop. 1508 Larrabee. Diversey 2317.

ONTARIO, E., 22—L'AIGLON, LGE., BEAU. furn. dbl. rms., pri. bath. Delaware 0347.

PINE GROVE, 2744—AT DIVERSEY—LGE. warm, new, dec. rms.; some with priv. bath or shower; $5-$8; all tran.; 15 min. lp.

SHERIDAN, 655—NR. LAKE, 3900 NORTH.
LAKE SHORE ARMS.
Large, light, cozy rooms, $5-$6-$8-$10 wk.

SHERIDAN, 4836—LGE. OUTSIDE RM., TW. beds; home atmos.; all tran. Reas.

WILSON, 1016—BEAUT. FURN. RMS. RN. wat., pri. bath; 15 min. loop; $5 wk. up.

WINTHROP-AV., 5054. LONGBEACH 8933.
HOTEL FRANCES
100 brand new rms., with beau. tile baths; all with tub and showers. This hotel is conceded to be the best furnished on N. Side; ideal location; gar.; 1 blk. Argyle exp., bus, surf.; rates as low as $7 wk., $1.50 day.

WINTHROP 5530—NR. L BUS; 80 NEW. clean rms.; $7 wk., $1.50 a day up; T-rm.;

NEW FEATURES.
AT HOTEL DEL MAR.
Coffee shop [home cooking and reasonable]. Ping Pong Room [free to guests].
RATES STILL AS LOW AS $5.50 WK.
5046 WINTHROP-AV.

CLARENDON BEACH HOTEL— Large rms., private baths, large closet, $8-$12 wkly. 831 Wilson. Longbeach 4020.

TO RENT—ROOMS—NORTHWEST.

HUMBOLDT-BLVD., 1952—FRT. SIDE SLP. rms., $5-$7. Md. serv.; all trans.

TO RENT—ROOMS—WEST.

PARADISE ARMS HOTEL.
Beaut. rooms with bath, $7 per week. 4114 WASHINGTON-BLVD. VAN B. 7300.

Hotel Rooms.

PARKSIDE APT. HOTEL.
212 N. Hamlin-av.; 350 large, light, airy rooms; hotel service; $4 per week and up; opp. Garfield pk.; L, surf., bus. Ked. 7000.

TO RENT—HOUSEKEEPING ROOMS.

South Side.

BLACKSTONE, N. E. COR. 63D-PL., 1500 E. 63D-PL.—2-3 r. kit.; lin., gas, lt.; I. C., L.

BLACKSTONE, 5601—1-2-3 RMS., REMODeled for lt. hskpg., $6 up; fur. or unfur.

BLACKSTONE, 6344—2-3 RM. FRT. APT.; lge., light, clean; reas.; suit. 2-4; I. C., L.

BLACKSTONE, 6627—1-2 RM. KITNT. OR rl. kit.; clean, warm; $5-$7-$8; best tran.

CARLTON APTS.—NICE. FURN., EXC. CLN. and warm 1-2 rm. apts.; ovlkg. blvd.; $7-$10 week. 5000 Drexel-blvd., Ken. 5901.

DORCHESTER, 5518—3 NICELY FUR. FRT. rms.; pch., accom. 4; I. C., surf.; $10 wk.

DREXEL-BLVD., 4640, GLADYS APTS.—1-2-3 rm. kit. apts.; priv. bath; facing blvd.; $7 up; everything inc. Slpg. rm., $5-6.

DREXEL-BLVD., 4252—WARM, CLEAN 2 R. kit. apts.; r. wat.; $7-$9; bus, L, surf.

DREXEL, 4332—1-3 RM. KTS. OPP. PK.; pri., adj. bath; maid serv.; $7-$11; all tr.

ELLIS, 4160—"THE EASTWOOD"—1-2-3 R. apts.; pri. or adj. bath; $4-$10; all trans.

HYDE PK.-BL., 1411—2 R. K.; PR. BTH., $8; 2 frt. rs., $7; 1 frt. rm., $5; rs., $4; I. C. ex.

KIMBARK, 6017, 2d—G. E. REFRIG.; 2 RM. frt. kit. apt.; reas. Also 1 rm. apt. I. C.

KIMBARK, 6045—CLN. 1-2 R. APT.; REAS. Rl. kit., pri. pch.; slp. rms., $3; I. C., L.

KIMBARK, 6621—MOD. 3 RM., IN-A-DOR, 4 rm. bdrm., private bath; 1 blk. I. C., sf.

LAKE PK., 4919—1-3 R. KIT., PRI. BATH, $7 up; rms. reas.; cln.,quiet; gas, lt., maid serv.; 1-4 r. bsm., $5 up; auto sp. free; I.C.

LAKE PARK, 4903—FURN. 2 RM. KIT. apt.; wall bed; clean; all trans. $6-$7-$8.

MICHIGAN, 2720—MOD., EXCEPT. NICE; all new beds; gd. neigh., best tra.; $4 up.

SIXTY-FIFTH-ST., W., 222—1-2-3 RMS., $4 up; nice, fur.; real kit., stm. ht.; all trans.

SIXTY-FOURTH-ST., E., 1511—FRT. FURN. dble. hskpg. rm., kit., $5; stm.; all transp.

UNIVERSITY, 5130—LGE. LGT. RMS., 2 beds; also sm. rms.; $2-$4-$6; bus, I. C.

UNIVERSITY, 6237—4 ALL OUTS. NEW. dec. rms., ovstf. furn.; reas.; all trans.

WOODLAWN-AV., 6241 — REAL HOME; mod. frt. 3 rm. apt.; newly decor.; 1st flr.; private bath; suit. for professional couple; $65. Also frt. living rm. and bedroom for business couple; $8; references.

WOODLAWN, 6242—NEW. DEC. BEAU. FUR. warm 1-2 r. kits. $5.50 up; I. C., L. surf.

HAZEL INN.
1-2-3 rm. kitchenette apt.; $3-$9 week. 5206 Lake Park-av. Fairfax 8536.

3 RMS.—2 BDS., PRIV. BATH AND ENT. Gen. el., gas., elec. free. $15. Sag. 5093.

3357 S. MICHIGAN-AV.—HSKG. FRT. RM.; elec. lgt., r. water, stm. ht.; $4.50.

Southwest Side.

HOMAN-AV., S., 5845—LG. RM.; RL. KIT.; child. wel.; pr. fam.; gd. tr.; rea. Hem.6595

North Side.

BELDEN, 549 [2300 N.]—WARM, CLEAN 2 r. apts.; rl. kit.; r. w., stm., elec. shwrs. $6-7 up; spec. mo. rts.;free pkg.; garage.$6.

BRIAR-PL., 703—NEWLY FURN. AND DEC. 1-2-3 room apts.; stm. ht.; best tr.; $5 up.

BRIAR-PL., 733—CLEAN, COMFORT. 2 R. apts.; some with porches; $6 up; L. surf.

BROADWAY, 4040—NEW APT.; 2 RS.; $7; excellent heat; L. bus; single kitnt., $5.

CHESTNUT, E., 11—NW. DEC. ATTR. 1-2-3-4 r. apt., pr. bth., $5.50 up; w. d. lp.

CLARENDON, 3927—1 RM. KITNT., $5; 3 rm. kitnt.; enclos. pch., $10; gd. trans.

CLARK, N., 2135—BEAU. HSKPG. RMS., $6.
FREE RENT FOR 1 WEEK.
Slpg. rms., $3.25; new. furn.; dec.; r. w. Also 163 W. Schiller and 163W.Hill[1100 N.]

CORNELIA, 730—NEW. FURN. 1-2-3 RMS.; priv. bath; ex. sv.; nr. L bus, surf.; reas.

ELAINE-PL., 3435, BLK. W. BDWY.—COZY 2 rms.; pr. bath, $9; slp. rms., $4; parking.

FULLERTON, 510—LT. 1 RM. KIT.; WELL furn., adj. bath; $7; lgt. sgl. rm., $5.50.

FULLERTON, 556, NR. CLARK—WELL furn. hkp.; lt., cln., $6; slp., $3.50 up.,r.w.

HALSTED, N., 2950—1-2-3 RMS. VERY reasonable. All trans. Free parking.

KENMORE, 4878, 3D S—ATTR. 2 R. FRT. suite, $8.50; 1 rm., $7.50; also 1 well furn. slpg. rm., $5; priv. fam. Call after 3.

KENMORE, 4011-13—1-2-3 RM. APTS., comf. furn.; ex. trans.; $5 up; adults only.

KENMORE, 4640—3 RM. KIT. APTS., PRI. bath, phone serv.; $12-$13; Wilson L bus.

KENMORE, 5132—1-2 RM. KITNT.; MAID ser.; free gas, elec., jan.; wond. tr.; $5 up.

LA SALLE, N., 1039 OR 1702—NR. PARK. 1-2-3 r. kit.; pri. bth.; el.; $7 up. Free pk.

LAWRENCE, 829—WARM, CLEAN 1 RM. kit., $4; 2 rooms, $7; maid service.

LELAND, 806—LGE 3 ROOM APT.; PRIV. porch; also frt. sunny 1 rm. kit., $5 up.

MAGNOLIA, 4656—SUNNY FRT. 4 ROOM apt.; pri. bath; Frig.; also 2 r.; reas.Wil.L.

MALDEN, 4650—CLEAN, LIGHT 1-2 RM. kit.; priv. bath, porch; all transp.; reas.

ROKEBY, 3722—FRT. 2 R., BEAU. FURN., clean, quiet. Adults only. All transp.

ROSCOE, 717 — 2 RM. KIT. WITH PCH.; newly dec. and furn.; el. ref.; 1 rm., $8.

SHERIDAN-RD., 4016—CLEAN, AIRY 1-2 rmb. apts., $5-$9; slpg. rm., $4; all transp. Free parking.

WINTHROP, 5208—1 AND 2 LT. HSKPG. rms.; well furn.; r. w.; $5 up; also slp. rs.

RENTS REDUCED.
$45—Complete 1 Rm. Apt.
1½ AND 2 ROOMS, $55 AND UP. 1101 COLUMBIA-AV.

PRI. ADULT FAM., LRG. WELL FURN. rm., 1-2; rl. home; Loyola L. Rog. Pk. 7127.

Northwest Side.

KEDZIE-BLVD., N., 2512 — WELL FURN. kits., slpg. rms.; reas.; opp. Log.sq. L tml.

2 LGE. COMFORT. FURN. HSKPG. RMS.; reas.; exc. loc.; real home. Belmont 6500.

West Side.

CARPENTER, N., 5—2 RM. APT., $6; SLP., $3; good tran.; stm. ht. Monroe 2800.

FULTON-BLVD., 3330—LIGHT, NICE 5 rms.; h. w. ht.; ½ price; $13 wk.

JACKSON-BLVD., 2944, OR 2147 WASHINGton-blvd.—2 or 4 r. apts.; private baths; $7 to $15; also garage; free parking.

BOARD AND LODGING.

South Side.

KENWOOD, 6520, 3D—WELL FURNISHED room, with board; all trans. Mrs. Pigott.

OAKENWALD, 4569, MONTICELLO HOTEL—Lg., warm rms., $3; with brd., $8 up. Oak. 6877.

WOODLAWN, 6039—MOD. RS., WELL FUR.; run. wat.; home cook.; $7-$8. H.P. 2085.

HOME FOR AGED, INFIRM, MILD MENtal cases, $50 month up. Midway 1605.

North Side.

BUENA, 1031, 2D—CLN., WARM, FRT. R.; ref. home;exc. meals;yng. lady; blk. L.bus.

KENMORE, 5447—FRT. RM. S. PARL. suit, 2; ex. brd.; single rm.,$5-6. Sun.7986.

KENMORE, 6031—BEAU. LG. FT. R.; TWN. bds. adj. bth.; lg. clo.; ex. tn. Sun.8784.

MARSHFIELD, N., 3426—ATTR. FRT. RM. adj. bath; ex. mls.; pr. h.; Gar. L. Bit.1482.

SHERIDAN-RD., 5815—HSE. FACE LAKE; db. or sg., tw. beds, pr. bath, pr. fam.; eve. meals; rl. hme.; reas.; all trans. Ard.3927.

SEELEY, N., 4544—CLEAN, WELL FURN. rm.; board opt. Gd. trans. Reas.

WILSON, 856—COMF. SUNNY RMS. WONdrfl. food; Wils. L. bus; $8-$10. Sun.1190.

A NO. 1 NURSE'S HOME FOR AGED paralytic—Best of food and care; spec. diets. Dr.'s ref. Diversey 4912. Reas.

HOTELS AND APARTMENT HOTELS.

PARK DEARBORN.
Chicago's smartest near loop apartment hotel; kitchenette and hotel rooms. 1260 N. Dearborn. Whitehall 5620.

BERWYN BEACH HOTEL.
New, attr.; each rm. phone, shower, tubs; reas. 1049 Berwyn-av., nr. Edgewater Beach.

. . The McCORMICK Hotel . .
Apts. $80 mo. up; hotel rms., $50 mo. up. 616 RUSH-ST. Sup. 4927. Jas. A. Hart, Mgr.

MELROSE, 454, HOTEL DEL MONTE—Atmosphere of exclusive club, catering to discriminating perm. guests; ex. din. rm. $8.

MIRA-MAR HOTEL—
$8 UP WEEKLY; $2 UP DAILY.
6218 WOODLAWN-AV. PLAZA 1100.

THE BLACKWOOD, 5200 BLACKSTONE. Chicago's newest hotel; 2 and 5 rooms; occupancy now. Phone Dorchester 3310.

THE SHORE MANOR, 7150 CYRIL-PKWY.— 1-2-3 rm. apts., beau. furn., hotel service; near Bryn Mawr I. C.; $60 up. Plaza 2256.

NEW BRYN MAWR HOTEL—5530 WINthrop, nr. L sta., bus, surf.; 80 cln., warm rms.; low as $7 wk., $1.50 day up; T rm.;

THE HAZELCREST APT. HOTEL—1-2-3 room apts., $50-$115; 24 hour full hotel service. 4278 Hazel-av. Bittersweet 3300.

HOTELS AND APARTMENT HOTELS.

5737 KENMORE
2-3 R. KITCHENETTE APTS.
Newly furnished. Overlooking lake. Complete hotel service. Best transportation. $60 and up. MRS. H. FARRELL, Manager.

RENTS REDUCED . . .
Brand new 15 story bldg. Beautiful kitchenette apts. and hotel rooms; complete serv. 1032 N. Dearborn-st.
DEARBORN PLAZA . . .

New Mayflower Hotel
WE HAVE THE LOWEST RATES IN WOODLAWN.
6125-35 Kenwood-av.

DIVERSEY ARMS,
644 DIVERSEY-PKWY., AT BROADWAY. 1-2-3 rm. apts., $52 up; slp. rms., $9.50 up; tub and shwr.; special inducements for immediate occupancy; gd. trans. Bit. 3160.

ST. CLAIR HOTEL.
Kitchenette apts., $80 up. Hotel rooms, $50 up. C. H. Wolfe, Mgr. Superior 4660. 162 E. OHIO-ST., AT N. MICHIGAN-AV.

NEW HOTEL CARLING.
175 rms., all with tubs or showers; wkly., $7 up; day, $1.50 up; 5 minutes to Loop. 1512 N. LA SALLE-ST. MOHAWK 1200.

712 DIVERSEY—COMPLETELY FURN. 1 and 2 rms., all outside; hotel serv. Newly decor.; 15 min. loop. Buckingham 6061.

APARTMENTS AND ROOMS TO SHARE.

BUSINESS GIRLS SAVE TIME in locating a suitable apartment. PHONE DEARBORN 2356.

NURSE WILL SHR. 4 RM. APT. WITH marr. cple. 6521 Newgard. Hollyct. 4204.

BUS. GIRL SH. 4 RM. APT. 1-2 GIRLS; NR. L, bus, surface. Spaulding 2167, evenings.

TO RENT—HOUSES.

South Side.

5 RM. BRICK BUNGALOW, PRACTICALLY new, furnace heat, $35 a mo. Call after 4 p. m., Mr. Clapp, 340 W. 100th-place.

Northwest Side.

5 RMS., FURN. HT. BR., $30-$35. 5 R., H. W. HT., BR.; C. & N. W.; $55-65. Beesley, 4219 Irving Pk.-blvd. Pens. 2726.

$35, $40, $45—5 RMS., ALMOST NEW BRK. bungalows; h. w. heat. 2917 N. 73d-ct., 2711 N. 74th-ct., 3034 N. Rutherford.

Suburban.

EVANSTON LARGE HOUSE, H. W. HEAT with oil, 14 rooms, 5 baths, 2 car garage; fine location for roomers; $150. Mrs. Fuller, Greenleaf 7220.

COMPLETE LIST OF FURN. AND UNFURN. homes, Evanston to Highland Park. Quinlan & Tyson, Inc., Evanston, R. P. 2617.

TO RENT—FURNISHED HOUSES.

SOUTH SHORE.
9-room nicely furnished house; tile bath with shower, extra lavatory; hot water heat oil burner, incinerator, clothes dryer, electric refrigeration; 3 car garage; reasonable rent. Phone Midway 0877 for appointment.

ATTRAC. 10 RM. HSE., ALL MOD. CONV., N. Side; ex. trans.; reas. Longb. 4312.

5-RM BRK. BUNG.; FURN.; HOT WATER heat. 4915 George-st. Kildare 1091.

WANTED—TO RENT—HOUSES.

WANTED—HOUSE FOR BUSINESS AND residential purposes; with light dry basement or English basement or large garage; preferably 2 stories. Longbeach 3393.

TO RENT—APARTMENTS.

SOUTH.

General List.

South Shore's Best Values.
For latest type 2-3-4 room apts., ELEV. SERVICE; gas, light, elec. refr. free; ¼ blk. Bryn Mawr I. C. sta.; most desirable trans. in city. Office, 7148 Jeffery-av.

2-3-4 ROOMS, $40-$60
8201 S. MARSHFIELD-AV. New, attractive building; Frigidaire; all conveniences. AGENT ON PREMISES.

THE FAIRHAVEN,
7350 PHILLIPS-AV.
2 to 5 rooms, furnished and unfurn.; light, gas and refrig. free; $65 and up.

3-4 RMS., EL. REFR., IN-A-DOR; RED. TO $50-$55; 1 blk. to I. C., surf., schl. 1501 E. 70th-st. Edw. E. Takken & Co. Fairfax 3200.

One, Two, and Three Rooms.

7200 SOUTH SHORE-DR.
Two and three room apartments. Apply office of building.

2 ROOMS—ONLY $45; S. E. COR. 68TH-ST. and Dante-av.; near I. C. and Stony Island-av. Immediate possession. New electric refrigerators. PHONE DORCHESTER 8800.

4538-48 WOODLAWN-AV.—MODERN 3 RM. apt., $50; elec. refrig. near school and all transportation. Call Drexel 2204.

Four, Five, Six Rooms, and Larger.

A BIG RENT REDUCTION.
For immediate acceptance by responsible family, Feb. 1 concession. 5 big rms. with gar.; tile bath, mech. refrig., furn. brkfast nook, etc. I. C. trans. Call MR. CURRY. Randolph 5981.

YOU'LL BE PROUD
to invite your friends to these mod. 4 rm. apts. 47-57 E. Marquette-rd. Frig., ex. in-a-dor, tile bath with shower, bus at door. Reduced rents. See Mrs. Brennan at bldg.

5 ROOMS, 2 BATHS
Living room and dining room, canvased; 3 apt. bldg.; side drive garage included; $75. Phone Regent 4301.

4-5-6 ROOMS, $40 UP.
6157 Ellis-av.; large, light; good trans.; near U. of C.; good for roomers; bargain. HOWARD & ORR CO., 1309 E. 53d-st.

7509 RIDGELAND.
[1733 E.]; 4-5 rms.; elec. refr.; lge. closets; I. C. tran.; $50-$60. Agt. on prem.

6 ROOMS, GARAGE, $70.
8541 Phillips; new bldg.; tile bath, showers, elec. refr., Craftex walls. Sag. 3764.

1247 W. GARFIELD-BLVD.
One 5 room apt., overlooking park; G. E. refrig.; good location, $57.50. Drex. 1146.

SOUTHWEST COR. MARQUETTE-RD. AND Kenwood-av.—Modern 4-5 room apts., $50 up; near I. C. and park. Hyde Park 7000.

SUBLET—4 RMS. OVERLOOKING LAKE; elec. refrig. free, nr. I. C., bus, street car; $55. So. Shr. 2014 eves. Euclid 5243.

MOD. 4½ RM. APTS., $55-$60; 2 BEDRMS. and In-a-Dor; free refrig., showers, inlaid linol.; near Stony Island. 7828 Cornell.

5 R. MOD. APT., NEWLY DEC., $55; EXC. trans.; 1 blk. to U. of C. 1172 E. 61st-st. See janitor or Hyde Park 2215.

4935 FORRESTVILLE—7 RM. APT. LT., clean, new bldg., col.; $40. Van B. 7397.

LGT., CLN. 6 RM. APT., 2D FL.; FURNACE ht.; 1 car gar.; $40. 2117 W. 68th-st.

SOUTHWEST.

One, Two, and Three Rooms.

2-3 RM. APTS., $35-$40.
5904 S. Kedzie; beautifully dec. apts.; rollaway; vanity closet; very modern. F. H. HALVORSEN CO., 3145 W. 63D-ST.

Four, Five, Six Rooms, and Larger.

5 RMS. AND SLEEPING PCH. ELEC. RFG. Tile bath; garage; reasonable. 7334 S. Maplewood. Prospect 2038.

NORTH.

General List.

LOWEST RENTS IN CITY.
2936 N. Clark-st.; 4-5-6 lge. rms., off hall. Ideal for roomers; good trans.; $40-$60. See agent on prem., or phone Lake View 6217.
432 Belden; 3-4-6 rms., stm. ht., elec. near Lincoln pk.; Frig.; $37-$42-$55.
3010 Wilton-av.; 4 lge. mod. rms., sun parl., in-a-dor, pri. porch, Frig.; reas. rent.
620 Barry-av.; 4 mod. rms., in-a-dor, Frig., $47-$50. See janitors, or ph. Long. 2949.

415 FULLERTON-PKWY.
New 18 Story Bldg.
2½-3-4 RMS., $85-$135.
Free Gas and Refrigeration.
Peter F. Reynolds, Lin. 1518.

3 TO 6 ROOM APTS.
Very moderate rentals. Concess. Jan. 1. CARLSON & CO. 743 Irving Park-blvd. Lake View 7671.

5529 KENMORE-AV.
1-2-3-4 rms., $40 and up; best trans.; free gas and refrig. See jan. or call Rand. 6171.

One, Two, and Three Rooms.

2-3 RM. HI-GRADE APTS.
Furnished and unfurnished; new bldg.; elevator; electric, gas and refrig. free; near lake and L. 6822 N. Ashland-blvd.

2 RMS. AND KIT. (BEDRM.).
Best section Rog. Pk.; 1¼ blk. to Howard L sta. Free refrig and gas. Front apt. Right rent. Agent. 1729 Jonquil-terr.

1157 DIVERSEY-PKWY.
$40; lg. kitchenette apts., 6 sty. cor. bldg., incl. refrig., gas; bus and car at door.

NEAR LINCOLN PARK—2-3 ROOMS. Elevator; tile baths; new bldg.; $50 up. 659 Wrightwood-av. Ph. Longbeach 5531.

MOD. 3 RM. APT.; REFRIG.; LG. BEDRM., in-a-dor; pantry; 2 blks. to "L"; reas. rent to right party. Inq. at office, 1901 Montrose-av.

2½ RMS. [BEDRM.], LOW RENT; 1 BLK. Addison-Lina sta. Rav. L. 1837 Patterson.

TO RENT—APARTMENTS.

NORTH.

One, Two, and Three Rooms.

2617-25 BLAINE PLACE,
2 and 3 Room Apartments,
Gen. Elec. refrig. Free gas. Good location. Conv. to Rav. "L," surface and western Lawrence shopping center. Mr. Oliver. Ravenswood 8238, or
Apartment Selection Bureau,
HARRISON 3773. 310 S. MICHIGAN.

NEW 1, 2 AND 3 RMS., $40, and up. S. W. cor. Morse and Greenview. Free gas, light, refrig. and carpet. Complumbing; tile baths. Apply office of bldg., 1505 Morse-av.

Four, Five, Six Rooms, and Larger.

2139-47 LUNT-AV.
4-5 rms.; corner bldg.; elec. refrig.; near schools; $40 up; good bldgs. See janitor. ERNEST M. PEARSON, Agent. Long. 2231.

4658 DOVER-ST.
$57.50 pays to Feb. 1; delightful 5 room apt.; very desirable location; L, bus and surface. Longbeach 8833.

6355 N. PAULINA.
$70 pays to Feb. 1; 5 elegant rms. sun par.; priv. pch.; elec. refr.; lovely large yard; pri. garage available. Longbeach 8425.

930 DIVERSEY-PKWY.
6 rms.; stm. ht.; firepl.; priv. pch.; ... all around; bus, L, surf.; $55. ...

I WILL SUBLEASE MY BEAUTIFUL 6 RM. apt., worth $115 for $75. 6023 N. Francisco, 2d apt. Phone Rogers Park 3858 or Juniper 1687.

Your Moving Paid By Us.
4 rms., choice apt.; elec. refrig., rollaway bed; near L. Sheldrake 9200.

400 DEMING-PL.—5 ROOM APTS., OVERlooking Lincoln Park; moderate rentals. Phone Diversey 4400.

4 ROOMS—STEAM HEAT; 2 BEDROOMS, newly decorated. 3230 N. Clark-st., Stell. 8126, or janitor.

HOYNE MANOR—BEAU. 4-5-6-7 RMS.; ... bldgs.; Hoyne at Granville; last word; good trans., schls., playgrd.; low rent. Bri. 2300.

4 RM., $60, 4146 CLARENDON-AV., OVERlooking Marine hosp. grounds; beaut. large light rms.; best trans. Wellington 3460.

ROG. PK., MOD. 4 RMS., $50 UP; LUNT-av., nr. trans., shops, schools, churches, playgrd.; shwrs.; free refrig. State 0240.

BARGAIN—2032 EASTWOOD, 2D; 6 RMS., all light, decor. thruout; elec. refrig.; suitable roomers; 1 blk. L. Lincoln 9130.

HIGH GRADE APTS., NEAR LAKE—4-5-6 rms., 2-3 baths; eqpd. playgrd.; $75-$140. Waller, 700 Irving Park-blvd. Lake V. 0469.

665 GRACE-ST.— 4-5 rooms, sun and sleeping porches. 1 block park and lake.

BARGAIN—3764 ROKEBY; MOD. 7 RM., cor.; G. E. ref.; gd. tr.; very reas. Gra.0778.

6 RMS., IN-A-DOR, SLP. PCH., FREE ELEC. refrig.; nr. L; smashed to $65. Shel.9231.

WAVELAND-AV.—BEAU. 4 R. STM. VERY low rent, also Eng. base. Briar. 1108.

1941 WARNER—4 RMS., LIGHT HTD. APT. Pch. $30, 2 or 3 adults. Well. 1866.

BARG.—5039 N. CLARK-ST., 2D; 4-5 RMS., stm., lt., dec. thruout; $40-$45. Linc. 3130.

4 ROOMS, STEAM HEAT, $35. MRS. KAMERER, 2215 N. Clifton-av. Diver. 3562.

$150 APT. FOR $90. 6 RM., 2 BATH, SUN parl.; blk. lake. 924 Galt. Hay. 3565.

NORTHWEST.

General List.

NEWLY DECORATED 2-3-4-5 RM. HEATED apts., as low as $40, with Frigidaire. SCHORSCH, 6059 Irving Park-blvd.

One, Two, and Three Rooms.

MOD. 3 RM. APT.—PRI. ENTRANCE; GAS, light, heat furn.; $30. Merrimac 3266.

Four, Five, Six Rooms, and Larger.

4 Rooms, New Bldg., $47.50,
Leland-av., 3700 W.; ref.; showers; arch doors; near school, trans., shops. State 0240.

4748-52 W. NORTH-AV.
5 RM., STEAM HEAT, NEW BLDG.; $10. 3D FLOOR. $55. FRANKLIN 8383.

NORWOOD PARK.
Two 5 rm. flats, incl. garage; $35 and $40; nr. stores and trans. Phone Newcastle 0238.

LE CLAIRE, N., 1520—BEAU. NEW 6 RM. heated apartment with garage; convenient church, schools; $65.

6 RM. FLAT, STM. HT., COR. BLDG., $35; also store 25x50; good for any business. 4300 Kedzie-av. Berk. 4895.

5 RM. MODERN FLAT; H. W. HEAT; GD. transportation. 4220 Melrose, 1st fl.

5 LGE. BEAU. RMS., SLPG. PCH., IN 2 flat; $38; 1 mo. free. 1749 N. Central-av.

6 RM. APT., $25; GOOD LOC. AND TRANS. 3538 W. North-av. Monroe 2892.

TO RENT—APARTMENTS—SUBURBAN.

NORTH.

Evanston—19 minutes to loop.

IN EVANSTON'S FINEST APT. BLDG., 2 excep. lge. rms., 2 baths, el. ref.; 1 blk. trans.; will sac.; occup. immed. Univ.5490.

4 ROOMS AT $50—S. W. CORNER REBA-pl. and Elmwood. G. E. refrig., sun parlor, etc. Mr. Roth. Greenleaf 1858.

WEST.

Oak Park—16 minutes to loop.

$35, 2½ RMS.; $45, 4 RM. APT.; STM. HT.; elec. refr.; nr. L, car line. Euclid 5697.

TO RENT—FURNISHED APARTMENTS.

SOUTH.

(See Also Hotels and Apartment Hotels.)

Free Refrigeration
1 Large Room Kit., $45
BUS AT DR. NEW BLDG. MGR. ON PREM. 4336 DREXEL-BLVD. OAKLAND 4951.

The Cornada, 5212 Cornell.
AHA! NOW that it's REALLY cold don't you wish you were in one of our nice, warm comfy, 1 or 2 rm. apts., compl. furn.; no extra charge either I. C. exp. is only 1 blk.

5 RMS., FURN. HT., 3D FL.; 7 RMS., ... hrt., 2d fl.; 6116 S. Morgan; very reasonable. 6152 S. Morgan. Call Normal 5171.

ENGLEWOOD ARMS—824 W. 62D. Rms. and apts.; new and modern; full hotel serv.; $7 and up. Ph. Normal 7880.

NORMALSHIRE—NEW 1-2-3 ROOM APTS. Smart, spac., quiet; compl. serv.; L, surf., R. I., bus; cut rates. 6808 Normal. Nor.6001.

2-3-4-5 RMS., ATTRAC. FURN.; SUN PAR., fireplace, el. refrig.; 2 blks. to L; $45-$70; gas, light included. 1516 W. 63d-st.

MICHIGAN, 2444—WARM FURN. 1 RM. kitnt., priv. path, fr. lt., gas; $5 up wk.

AUBURN PK.—ADORABLE 4 R. SUN. MOD. encl. pch.; ex. tr. $50 mo., wkly. Tri.2074.

4334 ELLIS—3 RM. APT.; LIGHT, AIRY; compl. equip.; reas. I. C., L, bus, surf.

EXCEP. HOMELIKE 2-3 RMS.; COMPL.; all tra.; refr.; $50-$60. 4967½ Lake Park.

BEAU. 2 AND 4 R. APTS., EL. REFR.; L, surf., bus. 6916 Dante. Hyde Park 0034.

BEAU. FUR. 2-4 R. SLP. PCH., INADOR; 1 bl. I.C., bus, sur. 6938 Harper. Dor. 3401.

3 OR 4 RM., NICELY FURN. APT.; REAS. rent; I. C., "L" surface. 1350 E. 62d-st.

SOUTHWEST.

6337 S. CAMPBELL—2-3 RM. FURN. KIT. apts., $10 up; elec. refrig. Rep. 3405.

NORTH.

A SELECT FAMILY APT. HOTEL.
$40 UP—4119 KENMORE-AV.
1-2-3 rms.; maid service; ½ blk. bus,L,surf.

926 GLENGYLE-PL.
1-2½-3 rms., beaut. furn.; L and bus trans. Low rental. Hotel service. Mgr. on premises.

4851 N. DAMEN-AV.
Beau. furn. 1-2-3 rm. apts.; comp. serv.; gas, ref., linen furn.; excel. trans.; $45 up.

New Lawrence Apt. Hotel.
1-2-3 room kit. apts. Full hotel service. $60 up. 1020 Lawrence-av. Longbch. 2100.

MUST SEE TO APPRECIATE
Mod. 4-5 rm. furn. apts.; bedrm. and in-a-dor; $60 up. 1623 Wallen-av. Briar 3045.

BEAUT. FURN. 3 RMS.; SHOWER. ELEC. refrig.; extra in-a-dor; good trans. ... incl. linen, gas, lgt. 803 Cornelia. Well.1151.

SUBLEASE—5 RM. MOD. APT.; BEAU. NEW furn.; elec. refrig. Nr. schls. Very reas. Wilson, 6300 N. Oakley. Briar. 5646.

WELLINGTON ARMS APT. HOTEL, ... SHERIDAN-RD.—1-1½-2 room kit. suites, overlooking lake, full hotel service, ...

3912-28 PINE GROVE-AV.— Beautifully furnished 2 and 3 rm. apts.; finest location; near shore and park; ...

NEWLY DECORATED 2 RM. APTS. ONLY 1 block to the surface lines. 2 blocks to L. Riviera Apts., 4845 Magnolia. Sun. 1446.

2½ RM., BEDRM., INADOR, $65-$70; ... lake; all trans.; nicely furn.; tile baths; ... clos.; 6 mos. lease; attr. bldg. 901 Argyle ...

4423 SHERIDAN-RD.— Beautifully furnished 1½-3 rooms. LONGBEACH 8585.

2 SPAC. ROOMS AND KITNT., $52.50 ... 1331 Estes-av., at lake; free gas and ... frig.; nicely furnished; excel. transpo...

244 EAST PEARSON-ST., IN EXCLUSIVE Streeterville. 2-3-4 room furn. or unfurn. apt. $70 up. Superior 4791.

LA SALLE, N., 1039 OR 1702—NR. PARK. 1-2-3 r. kit., prv. bth., el.; $7 up; fr. pk.

BELLAND HOTEL—2256 C'EVELAND-AV. 1 rm. kit. apts.; $10.50 wk. Div. ...

HI. GRADE FURN. 3½-4 RMS., INC. GAS, lt., linens; el. ref.; all tr. 4434 Greenview.

MOD. 3½ RM. BARGAIN—MUST BE SEEN. 1665 Dakin. Sher. L. 51 bus. Wel. 0168.

641 ALDINE—DE LUXE 1 ROOM KITNT. apts.; fireproof bldg.; compl. ser.; $45 up.

1362 GREENLEAF-AV.—BEAU. 2-3-4 ROOM apts.; blk. L, lake; reas. Briargate ...

750 BROMPTON — 3-4 RM. KIT., LIGHT, clean; all trans. $50 up.

TO RENT—FURNISHED APARTMENTS

NORTH.

Owner Managemen...
Does Mean Somethin...
1-2-3 room units, $75 month upward. Original attractive room layouts; selected tenancy; built-in radio. 10 min. walk to loop.
Canterbury Court
1220 N. State-pkwy.

ANGELUS APT. HOTE...
620 GARY-PL.
[600 NORTH.]
1 ROOM, $45 UP.
Large rooms, beautifully furnished, decorated; complete hotel service; ideal ... Phone Bittersweet 2904.

$11.50 WEEKLY U...
ELEGANT 1 AND 2 RM. KITCH. AP...
4530 MALDEN, AT WILSO...
2 blks. west of Wilson-av. L station.
4735 Beacon, at Lawrenc...
2½ blks. west of Lawrence-av. station. NEW BLDGS., ELEC. REFRIG., MAID S...

LINCOLN PARK ARM...
Bedroom apts., overlooking park and ... also 1 room, bright, newly dec. ... with twin and double inador beds; ... closets; $60 up; complete hotel service.
2738 PINE GROVE-AV.

Very Choice Apartment...
AT
4440 N. Lincoln-st. 2316 Sunny... Homelike apts. at very attractive ... full hotel service; 1¼, 2, 2½, 3, 4 roo... fur. or unfur.; ½ blk. N. W. L, 11 mi...

CHARMING 5 ROOM AP...
with 2 baths available for the winter; furnished and in elevator bldg.; near ... and within walking distance of loop. Taylor, Whitehall 6880.

PRATT SHORE HOTE...
1137 PRATT-BLVD.
Furn. 1 and 2½ rm. kit. apts.; maid ... free gas, lgt., Frig., linens; ¼ blk. lake, ... L; rents very reas. Also wkly rat...

SHERLANE APT. HOTE...
839 SHERIDAN-RD.
3900 north; fireprf. bldg.; 2 rm. fu... apts., facing blvd. $16.50; 1 rm., ... Maids daily; full service; switchboard.

DIVERSEY APT. HOTE...
Compl. furn. 1 and 3 rm. apts.; excep... value; $35 to $125; full hotel servic... 1 door. 430 Diversey-pkwy. Lake V...

$10 WEEKLY UP.
1 rm. Pullmanette, private bath, sh... free light, gas, refrig., maid service... Wilson L, bus. 341 Galt-av., at Sherid...

612 GARY-PL.
1-2-3 rooms; beautifully furnished; service; unusually low rentals. Phone View 9869.

NORTHWEST.

SUNNY, CLEAN, BEAUT. APTS.—1-2 ... gas, refrig., maid serv., frc.; 1 blk. L ... or unfurn.; $40 up. 3355 Elstwood-av...

KEYSTONE CHATEAU, 4046 N. KEYST... av.—Furn. and unfurn. 2-3-4 large ... $40 up; good transportation. Pens...

4 RM. MOD. APT.; 2 BDRMS.; FRT. ... rear porch, stm. heat, furn.; real ... Very reas. 3335 Montrose. Sunny. 5500.

WEST.

3933 W. Washington-b...
AT ENTRANCE TO GARFIELD P... 1-2-3 room kit. apts. $65 to $1... CHATFIELD HOTEL. NEVADA 2966.

NORTHPINE APT. HOT...
Austin's newest, finest 1, 2, 3 rm... homes of distinction; quiet, refined ... 2 pl. 5 lines trans. 342 N. PINE-AV.

$50 AND UP.
1-3 rm. apts.; new building; will ... suit tenant; full serv.; all trans. 119 N. PARKSIDE-AV. [5534 W...

KARLINGTON APT. HOT...
Beaut. furn. 1-2-3 rms.; refrig., elev... maid serv.; reas. rates. 4138 Washington...

OAK PK.'S LARGEST AND FINEST ... "THE CHATEAU." Gentiles, $35. 330 N. Austin-blvd. Vil...

JACKSON GABLES—3412 JACKSON ... 1 and 2 rm. and mod. kit. apts.; ... gas, elec. refrig. free; reas. Van Bu...

BEAU. FURN. 1 RM. KIT. APT... elec. free; $35 mo.; L surf. 3623-5 ...

1-2 RM. APTS., GAS, ELEC. FRIG. ... linens; md. serv.; $45 up. 3358 W...

CLEAN KIT. APTS. NEAR L, SU... bus; price will please. 4024 West...

TO RENT—STORES.

South Side.

STORE—SUIT. ANY AUTO BUS... reas. rent. 1374 E. 70th-st. Dor. ...

North Side.

Howard-st. Store, 28x...
adjoining Rapid Transit and North... terminal, opposite B. & K. Norshore... surface lines and bus terminal at... splendid loc. for furn., dry goods ... store. Attractive rental proposition... LIEPOLD & HICKS, INC., ... 1559 Howard-st. Hollycourt...

10x50—STEAM HT. 1009 ARGYLE-ST.... Sheridan-rd. Excellent for bakery or ... market. Phone Longbeach 4633.

Northwest Side.

LGE. STORE, SUITABLE FOR AN... $30. 3538 W. North-av. Monroe ...

TO RENT—OFFICES AND SHO...

Central.

TRIBUNE TOWER
A superb office build... occupied by the exe... tive offices of THE TRIBUNE COMPA... and the Chicago offi... of many large natio... concerns.
A Tower floor, an attractive ... corner space, and smaller units... now available at reasonable rent... This building is known through... the world and merits your inve... tion, if you want fine office spa...
Apply to
HOLMES ONDERDO...
Telephone Superior ...
1229 TRIBUNE TOW...

ENGINEERING BLDG.
PRIVATE OFFICES
Furnished and unfurnished
ALSO
Desk space. Mailing ... Phone and secretarial service ... 205 Wacker-dr. Cent...

30 N. LA SALLE BUIL...
2 private offices and reception room... 1 private office and reception room... JUDSON F. STONE, AGEN... Dearborn 1776. Room...

31 N. STATE, S. W. CORNER WA... Attractive offices; splendid light; ... ice; center of loop; sgl. office, $2... with recep. rm., $55 to $80; few ... Desk space, $12. SWIGART & CO...

BARGAIN—SUBLEA...
office space at half price; reduce y... head; consult Mr. Colomb. Whiteh...

FURN. PRI. OFFICE, INCLUDING ... phone and notary serv., only $... phone and steno. serv., $5; mail s... 309 S. La Salle-st., Rm. 712. Web...

BEAU. OFFICE, SALES, DISPL... studio space; unusually light; lo... EDWIN J. BOWES JR. & ... 154 E. Erie-st. Whiteh...

ONE HUNDRED FORTY N. DEAR... Unusual light; fine service... Office, sales, or display space. L...

920 N. MICHIGAN-AV., COR. WAL... FLOORS—4,400 sq. ft.; will div... able for professional or retail bus. ...

MAIL, PHONE, DESK, OR OFFIC... ANY COMBINATION DESIR... ENTIRE 6TH FLOOR. 201 N. W...

SINGLY 2 UNFURN. OR LUXU... furn. off. in Mich.-av. cor., dayli... barg. 1801 London Guarantee Bl...

FURNISHED PRIV. OFCS., DESK ... mail add., switchbd., steno., sec... $5 to $50 per mo. 8th fl., 20 E...

DESK, $15; PH. SERV., $10. FUR... $30 up. Mdse. Mart, R. 1114. W...

PRIV. FURN. OFF. IN SMALL ... only $25. Rm. 504, 35 S. Dearb...

WANTED—STORES, OFFICES,

WTD.—STORE OR CONC. FOR X... Toys, gifts; % of bus. Colum...

TO RENT—MANUFACTURING P...

INDUSTRIAL LOCATIONS, FACT... warehouse space. INDUSTRIA... ING CO., 7 S. Dearborn-st. Rand...

TO RENT—9,500 SQ. FT., 1 S... bldg.; track; offices. N. W. Side. ... SCHULER & MONTAGUE. Rand...

WINNIE WINKLE, THE BREADWINNER: Winnie Gives the Boss a Great Big Hand

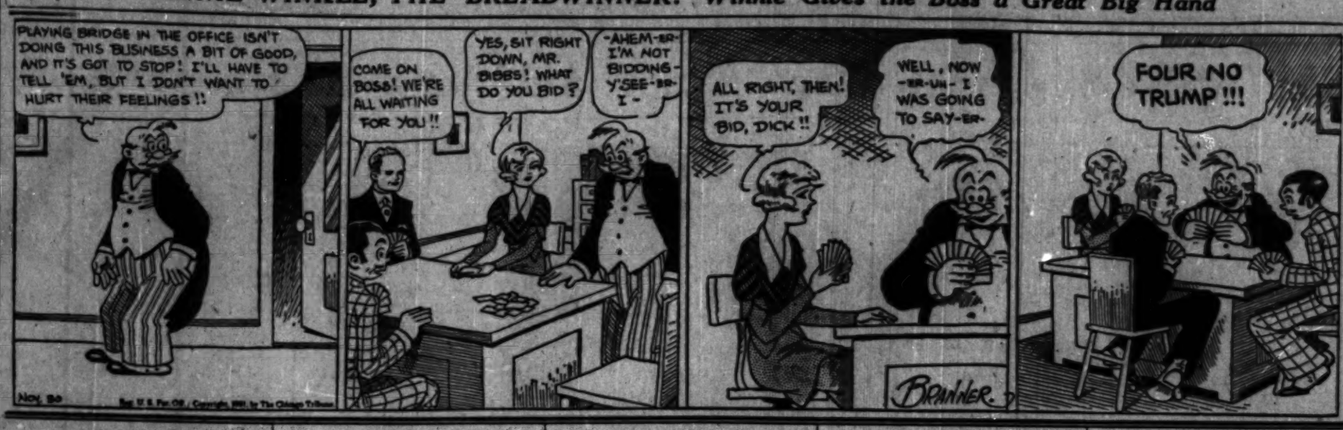

TO RENT—FURNISHED APARTMENTS.
NORTH.

Owner Management Does Mean Something
1-2-3 room units, $75 month upward. Original, attractive layouts; selected tenancy; built-in radio. 10 min. walk to loop.
Canterbury Court
1220 N. State-pkwy.

ANGELUS APT. HOTEL
620 GARY-PL.
3600 NORTH.
1 ROOM, $45 UP.
Large rooms, beautifully furnished and complete hotel service; ideal location; Bittersweet 3904.

$11.50 WEEKLY UP
ELEGANT 1 AND 2 RM. KITCH. APTS.
4550 MALDEN, AT WILSON.
1 blk. west of Wilson-av. L station.
4755 Beacon, at Lawrence.
1 blk. west of Lawrence-av. station. Mgr. on premises. MAID SER.

LINCOLN PARK ARMS
Modern apts.; overlooking park and lake; sun, bright, newly dec. apts. with tile and double indoor beds; large closets; complete hotel service.
$75 and up.
3738 PINE GROVE-AV.

Very Choice Apartments.
AT
2316 Sunnyside.
Complete apts. at very attractive rates. Rms. 3 1/2, 4, 4 1/2, 5, 6 & 7 rooms. Mgr. on premises. 1 blk. E. of Lincoln-av. 11 min. to loop.

CHARMING 5 ROOM APT.
2 baths available for the winter; newly dec. and in elevator bldg.; near lake and within walking distance of loop. Miss Whitehall 6630.

PRATT SHORE HOTEL,
1137 PRATT-BLVD.
Furn. 1 and 2½ rm. kit. apts., maid serv.; 1 apt. Fred. Hunter, 1 blk. lake. Dan: 1 apt. to rent very reas. Also wkly rates.

SHERLANE APT. HOTEL,
839 SHERIDAN-RD.
1 and 2 rm. apts.; exceptional low rates; full hotel service; bus 1 blk. Sheridan-rd. cars. Lake 9210.

DIVERSEY APT. HOTEL
Newly furn. 1 and 2 rm. apts.; exceptional low rates; full hotel service; bus 1 blk. Diversey-pkwy. Lake 9210.

$10 WEEKLY UP.
1 rm. Pullmanette; private bath, showers, light, gas, refrig., maid service; nr. loop. 940 Gait-av., at Sheridan-rd.

612 GARY-PL.
1-2-3 rooms; beautifully furnished; full maid service; low rentals. Phone Lake 9869.

NORTHWEST.
Newly DECORATED 2-3-4-5 RM. HEATED APTS.; reasonable; shades and linoleum; electric refrigerator; janitor service. Apply Kenwood 2238, or Apartment Selection Bureau, 310 S. MICHIGAN. Har. 3775.

NEW 1, 2 AND 3 RMS., $40, $50, $60.
Nr. N. & W. sts. Maids and Governesses' rms. Hdtd. rooms and carpeted throughout; private baths. Apply office of bldg.

WEST.
Near Austin-blvd.
Owner Must Sell
Modern 6 room brick bungalow; 2 car garage; lot 30x125; $4,500; $1,000 cash, balance $35 per month. Call Mr. Ryan, Austin 0200.

Oak Park—5 Rooms, and Larger.
2139-47 LUNT-AV.
4 and 5 room corner bldg.; elec. refrig.; newly DECORATED 2-3-4-5 RM. HEATED APTS.; reasonable; shades and linoleum; electric refrigerator; janitor service. Apply Kenwood 2238, or Apartment Selection Bureau, 310 S. MICHIGAN. Har. 3775.
4668 DOVER-ST.
Near Lake Shore Drive
Two, Three and Four Rooms.
6355 N. PAULINA.
4 rms. to Feb. 1; 5 elevator apts. and 6 rms. to Feb. 1; 5 elevator apts. and 6 rms. to Feb. 1; 5 elevator apts. and 6

Chicago Daily Tribune
THE WORLDS GREATEST NEWSPAPER

MONDAY, NOVEMBER 30, 1931

Dry Reform Organization Official Shoots Boy Who Offers to Aid Him as He Staggers Along Street

ARTICLES FOUND ON REFORM ORGANIZATION OFFICIAL AFTER SHOOTING. Automatic pistol, empty cartridge shell, bullet, clip of bullets, police and state's attorney's office courtesy stars, fountain pen tear gas gun, pawn ticket, and half pint of whisky, which were taken from Daniel J. Gilday after he shot Herman Knoll.
(Story on page 1.)
[TRIBUNE Photo.]

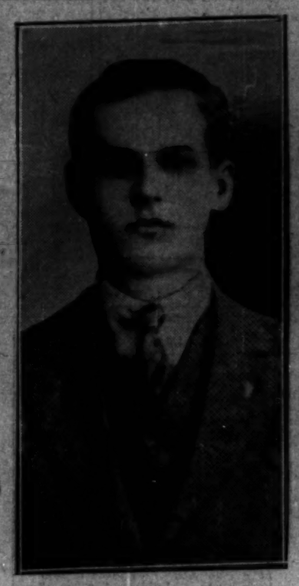

REFORMER'S VICTIM. Herman Knoll, 17 years old, shot by man he offered to help to home.
(Story on page 1.)

TELLS OF SHOOTING. Herman Alkema, 18 years old, who saw Daniel J. Gilday wound Herman Knoll.
(Story on page 1.)

DENOUNCES POLICE. E. J. Davis, general superintendent of Better Government association, tries to shield Gilday.
[Moffett Photo.]

DRY REFORMER WHO SHOT BOY ON WAY TO MISSION. Daniel J. Gilday, former vice president of Better Government association, as he appeared after wounding Herman Knoll, 17 years old, near 70th and Halsted streets.
(Story on page 1.)

[TRIBUNE Photo.]

BOMB EXPLOSION SHATTERS GLASS AND DAMAGES DYERS' PLANT. Interior of the City Dye works at 3010 West Lake street after blast occurred which broke windows throughout the neighborhood and also smashed those in a passing automobile. No one was injured.
(Story on page 5.)

NEW NAVY PLANES INCREASE SPEED AND CRUISING AREA OF SCOUTING FORCES. Lieut. R. B. Stratton of scouting squadron No. 2 with first of new ships, which was placed in service at North Island, Cal. The new planes can cruise 100 more miles than the present scouting planes and make 23 more miles an hour.

[TRIBUNE Photo]

QUESTIONING DRY LEADER AFTER HE SHOT BOY. Left to right: Daniel J. Gilday, Sergt. Joseph O'Brien and Lieut. Michael Vaughan at the Englewood police station.
(Story on page 1.)

[TRIBUNE Photo.]

IOWA FOUR-H CLUB GIRLS ARRIVE FOR INTERNATIONAL LIVE STOCK SHOW. Members of delegation, wearing woolen jackets and berets made from Iowa wool manufactured in that state, registering at club headquarters in the Hotel La Salle.
(Story on page 6.)

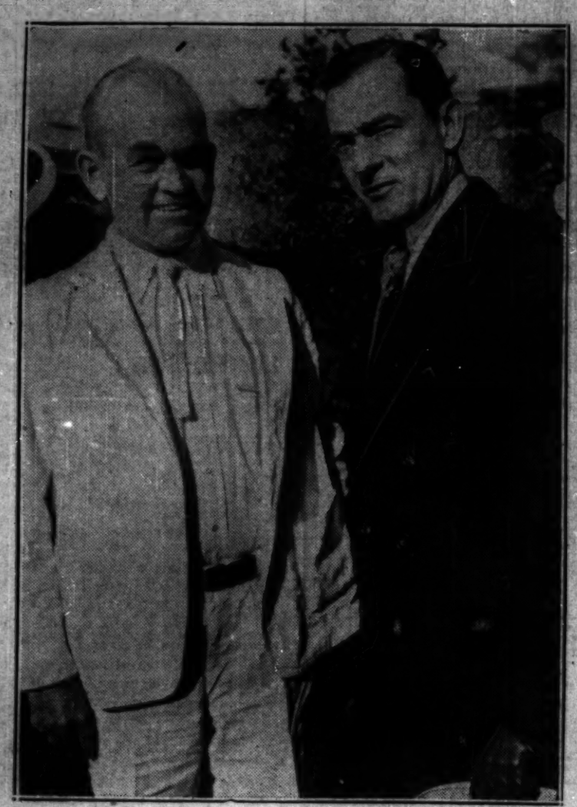

ILLNESS DELAYS MOVES TO FREE MOONEY. Mayor James J. Walker and Tom Mooney, convicted preparedness day bomber, in yard at San Quentin prison, near San Francisco, Saturday. Mayor Walker became ill yesterday.
(Story on page 5.)
[Acme Photo.]

TRIES TO DIE. Mrs. Estelle De Lia, a school teacher without pay, leaps from window, but lives.
(Story on page 7.)

JOHN HABJAN
(North Chicago)

DOROTHY OLSON
(Waukegan)

LAURA MYRICK
(Waukegan)

THELMA LOCKBAUM
(Waukegan)

IRENE LOCKBAUM
(Waukegan)

HAROLD BESHEL
(Gurnee)

VICTIMS OF COLLISION BETWEEN TRAIN AND AUTO IN NORTH CHICAGO. Irene Lockbaum, 17 years old, of 219 South Utica street, Waukegan, died yesterday in the Victory Memorial hospital, Waukegan, the fifth fatality in crash at the Foss Park avenue crossing. Laura Myrick is still in a critical condition at the hospital, the survivor of six in party of merrymakers.
(Story on page 5.)

[Darling Photo.]

WRECK OF AUTO IN WHICH FIVE WERE KILLED. Car which was demolished when it was hit by a North Shore Electric train at Foss Park avenue crossing in North Chicago.
(Story on page 5.)

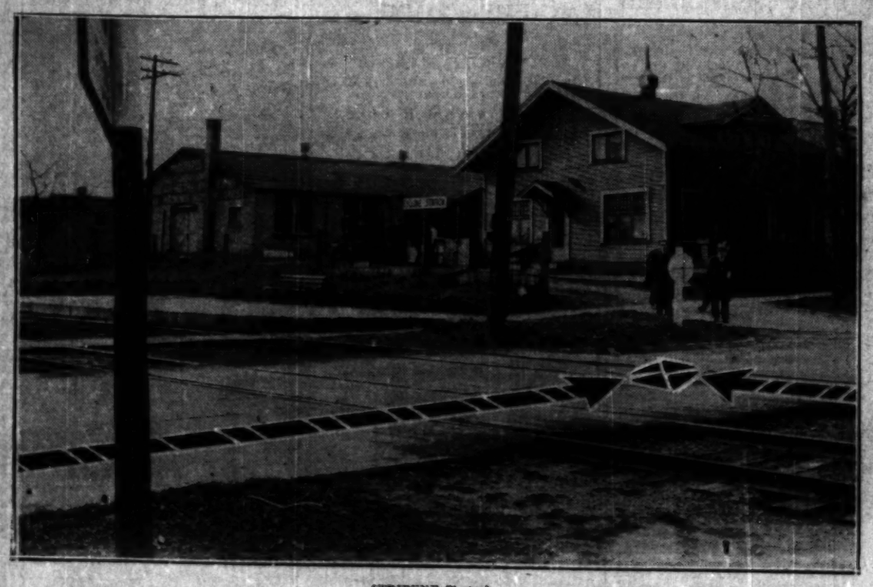

[TRIBUNE Photo.]

WHERE TRAIN CRASHED INTO AUTO, KILLING FIVE IN A MERRY PARTY. Grade crossing at Foss Park avenue in North Chicago. The dotted lines show the direction of the auto and of the train, the cross indicating the point of collision.
(Story on page 5.)